



PADDY STATISTICS

2020/2021 MAHA SEASON

**DEPARTMENT OF CENSUS AND STATISTICS
SRI LANKA**

ISBN 978-624-5919-39-0

Preface

The Agriculture and Environment Statistics Division of the Department of Census and Statistics is responsible for the collection, compilation and dissemination of agricultural related information of the country. This division collects data through economic census including agricultural activities, sample surveys and administrative records. The publication “Paddy Statistics” provides information on paddy during the 2020/2021 Maha season.

The field work of the survey covered the whole country. A sample of 4000 paddy parcels has been selected for the 2020/2021 Maha season representation of all paddy parcels in Sri Lanka.

Crop cutting survey was done by Statistical Officers and Statistical Assistants of the Department of Census and Statistics, attached to the Divisional Secretariats and other selected field staff attached to the Department of Agriculture, Department of Agrarian Development and Mahaweli Authority of Sri Lanka.

The publication was prepared by the staff of the Agriculture and Environment Statistics Division of the Department of Census and Statistics under the guidance of Director, Mr. K.W.S. Saddhananda.

Deputy Director, Senior Statisticians, Statisticians, Statistical Officers, Development Officers and Information and Communication Technology Assistants of the Agriculture and Environment Division are acknowledged for their valuable contribution to this report.



*P.M.P. Anura Kumara
Director General
Department of Census and Statistics*

*Department of Census and Statistics,
No. 306/71,
Polduwa Road,
Battaramulla.
30-12-2021*

List of Tables

Table 1	Gross Harvested Area, Average Yield and Production of Paddy 2013/2014 – 2020/2021 Maha Seasons	1
Table 2	Paddy Statistics - Extent, Sown, Harvested (Gross & Net), Average Yield and Production by District 2020/2021 Maha Season (Imperial units)	7
Table 3	Paddy Statistics - Extent, Sown, Harvested (Gross & Net), Average Yield And Production By District 2020/2021 Maha Season (Metric Units)	8
Table 4	Estimation Of Standard Errors Of Average Yields - 2020/2021 Maha (Imperial Units)	10
Table 5	Estimation Of Standard Errors Of Average Yields – 2020/2021 Maha Season (Metric Units)	11
Table 6	Harvested Extent, Average Yield And Production Of Paddy By Season (1995 - 2021)	12
Table 7	Paddy Statistics - Mahaweli Special Areas - 2020/2021 Maha (Imperial Units)	13
Table 8	Paddy Statistics - Mahaweli Special Areas - 2020/2021 Maha (Metric Units)	13
Table 9	Paddy statistics at block level - Mahaweli System 'B' - 2020/2021 Maha (imperial units)	14
Table 10	Paddy Statistics at block level - Mahaweli System 'B' - 2020/2021 Maha Season (metric units)	14
Table 11	Paddy statistics at block level - Mahaweli System 'C' - 2020/2021 Maha Season (imperial units)	15
Table 12	Paddy Statistics at Block level - Mahaweli System 'C' - 2020/2021 Maha Season (metric units)	15
Table 13	Paddy statistics at block level - Mahaweli System 'G' - 2020/2021 Maha Season (imperial units)	16
Table 14	Paddy statistics at block level - Mahaweli System 'G' - 2020/2021 Maha Season (metric units)	16
Table 15	Paddy statistics at block level -Mahaweli 'H' - 2020/2021 Maha Season (imperial units)	17
Table 16	Paddy statistics at block level -Mahaweli 'H' - 2020/2021 Maha Season (metric units)	17
Table 17	Paddy Statistics at Block Level - Mahaweli System 'F' - 2020/2021 Maha (Imperial Units)	18
Table 18	Paddy Statistics at Block Level - Mahaweli System 'F' - 2020/2021 Maha (Metric Units)	18
Table 19	Paddy statistics at block level - 'Udawalawe' - 2020/2021 Maha Season (imperial units)	19
Table 20	Paddy statistics at block level - 'Udawalawe' - 2020/2021 Maha Season (metric units)	19
Table 21	Sown area under paddy by system of tenure and District - 2020/2021 Maha	20

Table 22	Sown area under paddy by method of land preparation and District - 2020/2021 Maha	21
Table 23	Sown area under paddy by method of sowing and District -2020/2021 Maha	22
Table 24	Sown area under paddy by application of fertilizer and District 2020/2021 Maha	23
Table 25	Sown area under paddy by type of weeding and District- 2020/2021 Maha	24
Table 26	Sown area under paddy by use of insecticides and District - 2020/2021 Maha	25
Table 27	Sown area under paddy by method of harvesting and District - 2020/2021 Maha	26
Table 28	Sown area under paddy by method of threshing and District - 2020/2021 Maha	27
Table 29	Sown area under paddy by use of straw and District - 2020/2021 Maha	28
Table 30	Sown area under paddy by type of variety and District 2020/2021 Maha	29

List of Figures

Figure 1	Paddy production by District - 2020/2021 Maha Season	04
Figure 2	Sown & harvested extent- Maha season (1980-2021)	05
Figure 3	Average yield of paddy - Maha season (1980-2021)	05
Figure 4	Paddy production- Maha season (1980-2021)	06
Figure 5	Sown extent of paddy 2020/2021 Maha Season	06
Figure 6	Sown extent of paddy by district 2020/2021 Maha Season	09

Paddy Statistics – 2020/ 2021 Maha Season

The total paddy production in the country is estimated as a product of the average yield that is estimated through a sample survey and the extent harvested, which is based on a complete enumeration of all paddy parcels.

In order to estimate the average yield, 3,151 experiments were conducted during the season.

Paddy statistics at block level for Mahaweli areas namely Mahaweli ‘B’, ‘C’, ‘G’, ‘H’, ‘F’ and ‘Udawalawe’ area are also published in this report.

Distribution of sown extent by various aspects of paddy cultivation such as method of land preparation, application of fertilizer, use of insecticides, etc. are included in table 21 through table 30. These statistics have been compiled based on the data collected from 16,712 paddy growing parcels.

**TABLE 1 : GROSS HARVESTED AREA, AVERAGE YIELD AND PRODUCTION OF PADDY
2013/2014 – 2020/2021 MAHA SEASONS**

MAHA SEASON	GROSS HARVESTED EXTENT		AVERAGE YIELD		PRODUCTION	
	'000 ACRES	'000 HECTARES	BUSHELS PER NET ACRE	Kg PER NET HECTARE	MILLION BUSHELS	'000 MT
2013/2014	1,433	580	78.89	4,065	107.15	2,236
2014/2015	1,816	735	83.45	4,303	137.88	2,877
2015/2016	1,835	743	80.79	4,165	139.11	2,903
2016/2017	946	383	78.95	4,071	70.63	1,474
2017/2018	1,532	620	80.45	4,148	114.87	2,397
2018/2019	1,789	724	88.58	4,567	147.26	3,073
2019/2020	1,828	740	87.87	4,531	153.21	3,197
2020/2021	1,884	762	83.53	4,307	146.72	3,061

Average yields are estimated as means of districts average yields

The sown extent under paddy cultivation during 2020/2021 maha season was 770,240 hectares. Out of which 352,875 hectares (45.8%) was reported under major irrigation schemes, 196,722 hectares (25.5%) under minor schemes and 220,643 hectares (28.7%) under rainfed. The largest extent of paddy cultivated was reported in Anuradhapura District, (112,549 hectares) which is 14.6% of the total extent of paddy cultivated in the country.

The harvested extent during this season was estimated to be 762,411 hectares and it is about 99% of the sown extent.

Average Yield

The average yield of paddy estimated for 2020/2021 Maha season was 4,307kg per net hectare. The highest average yield of 5,883 kg per net hectare was reported during this season from Hambantota District. The next highest average yields were reported from Mathale (5,669 kg per net hectare) ,Mannar(5,228 kg per net hectare) ,Polonnaruwa(5,220 kg per net hectare) and Anuradapura (5,098 kg per net hectare) districts during the 2020/2021 Maha season.

Production

The estimated paddy production for 2020/2021 Maha season was 3,061,394 metric tons. The highest production of 460,585 metric tons of paddy was estimated from Anuradhapura District.

Paddy production in Anuradhapura District was accounted for 15% of paddy production of the country. The next higher contribution to the total paddy production of the country from Ampara, Polonnaruwa, Kurunegala, Batticaloa and Hambanthota Districts were estimated 12%, 10% , 9%, 7% and 6% respectively during the 2020/2021 Maha season.

Seed Variety

Seed Variety Long grain white varieties were cultivated nearly 52% of the total sown extent. Short grain white, long grain red and short grain red varieties have been reported to be 22%, 22% and 4% of the total sown extent respectively.

Ownership

Nearly 82% of the sown extent during 2020/2021 Maha season was under the “Singly Owned” category of ownership. Another 10% and 5% were under “Ande” and “Joint” ownership categories respectively.

Method of Land Preparation

Nearly 97% of the sown extent has been prepared for cultivation by using tractors. Sown extent that had been prepared for cultivation using buffaloes and using mamoties was about 3% of the total sown extent.

Method of Sowing

Broadcasting is the most popular method of sowing and that has been used in 97% of the sown extent. Although parachute method for sowing is most popular in Nuwara Eliya district and the percentage was estimated to be 70% of total extent.

Use of Fertilizer

Only chemical fertilizers have been applied in about 65.9% of the sown extent. The use of both chemical and organic fertilizers was 33.8 % and the use of only organic fertilizers was 0.3% of the sown extent.

Use of Insecticides and Weedicides

Insecticides had been applied in about 71% of the total sown extent and weedicides had been applied was about 85%. The corresponding percentage for “Hand weeding” was 13%.

Use of Straw

Applying straw directly to the paddy field was about 88% of the total sown extent. The corresponding percentages for firing and animal feed were 6% and 4% respectively

FIGURE 1 : PADDY PRODUCTION BY DISTRICT-2020/2021 MAHA SEASON

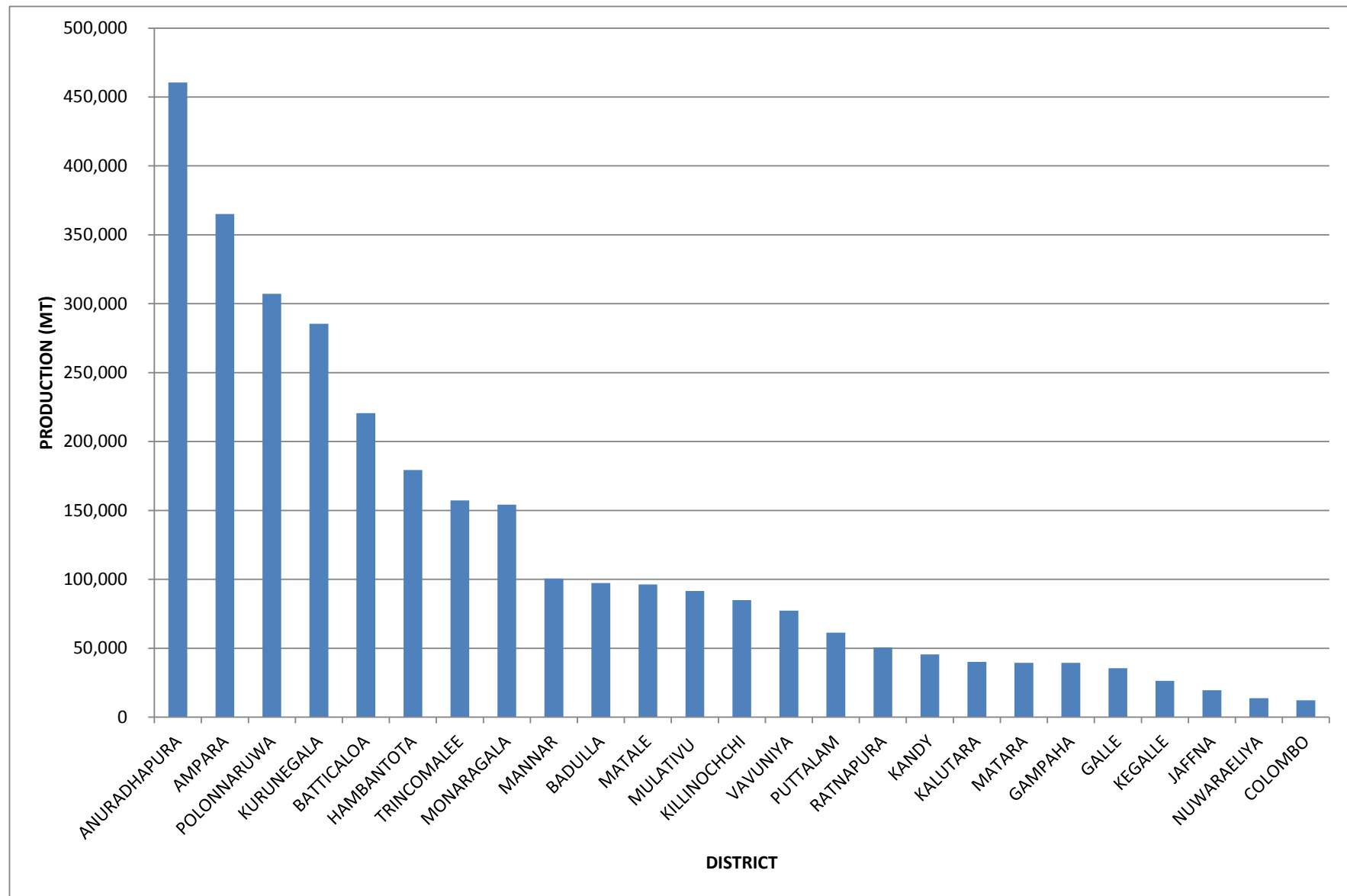

FIGURE 2 : SOWN & HARVESTED EXTENT - MAHA SEASON (1980-2021)

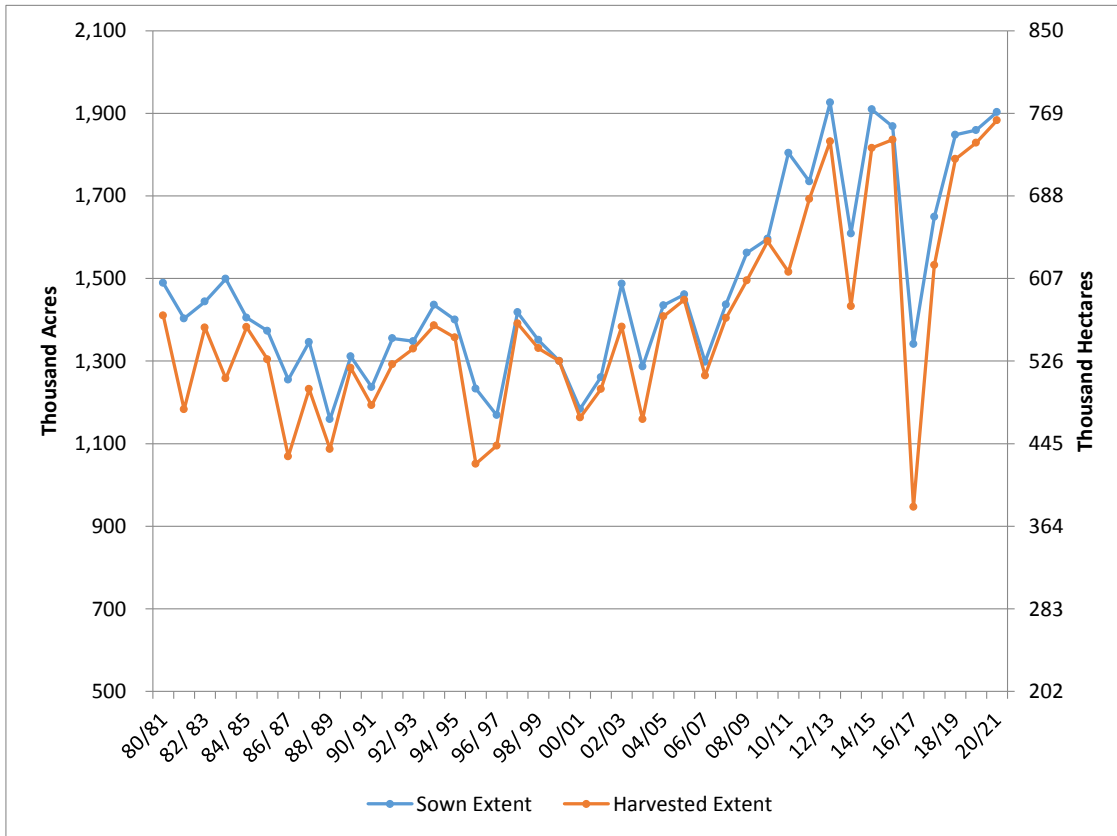

FIGURE 3 : AVERAGE YIELD - MAHA SEASON (1980-2021)

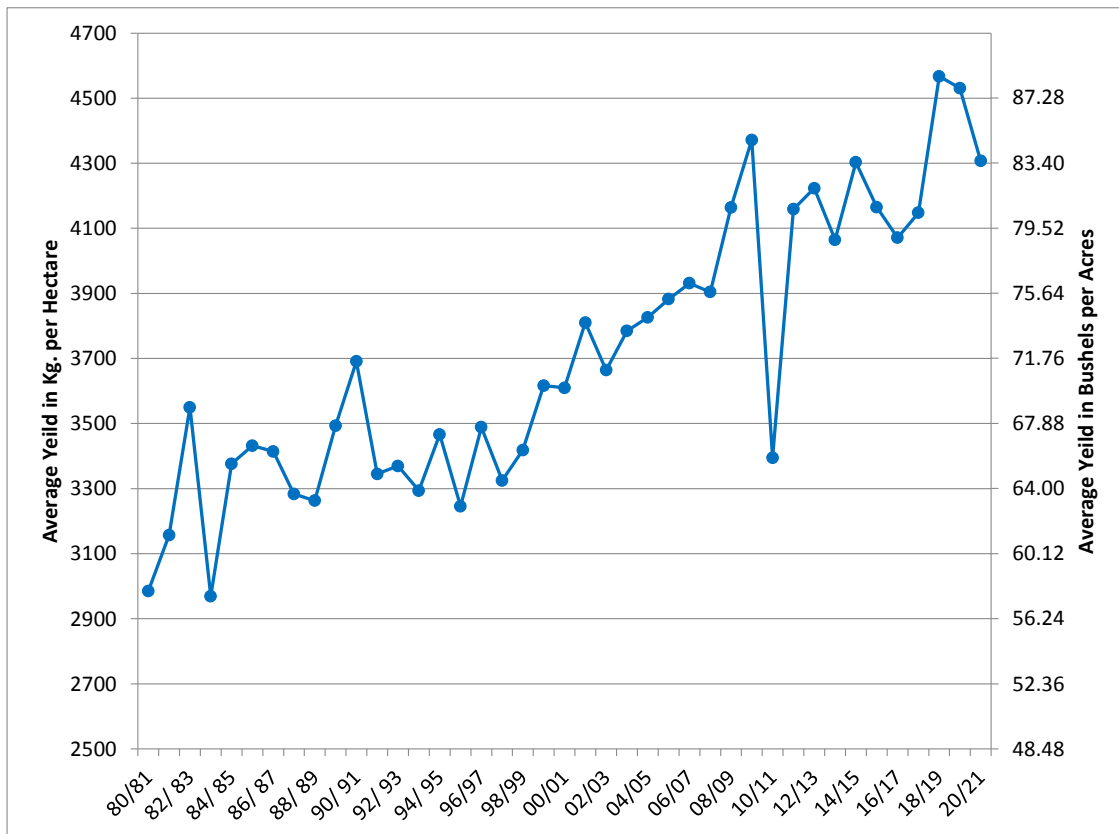
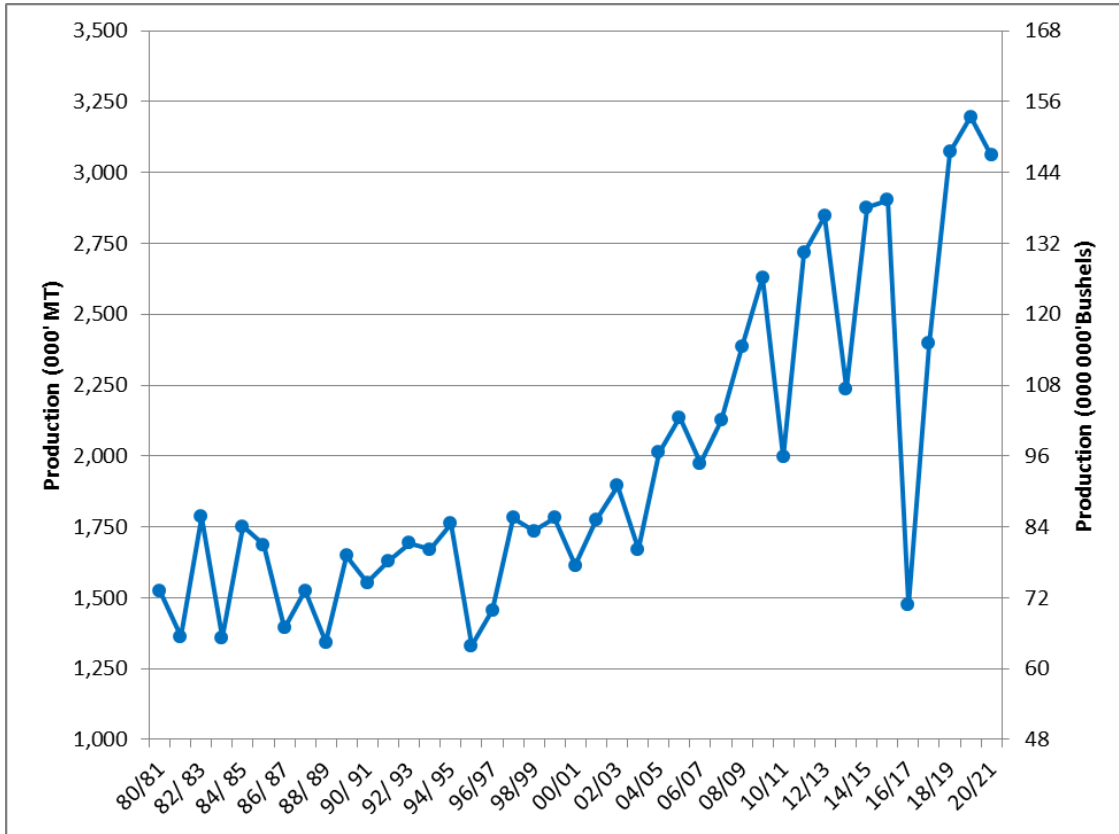
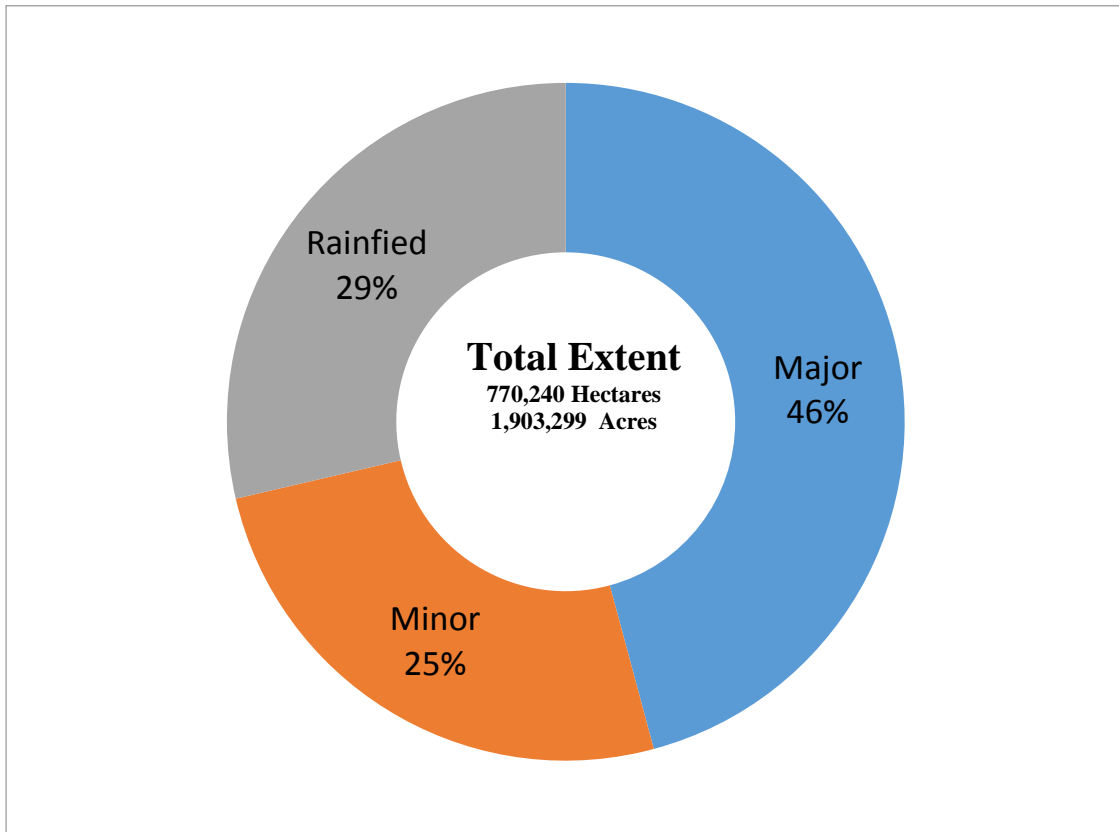

FIGURE 4: PADDY PRODUCTION - MAHA SEASON (1980-2021)



**FIGURE 5 : SOWN EXTENT UNDER PADDY
2020/2021 MAHA SEASON**



**TABLE 2 : PADDY – SOWN AND HARVESTED EXTENT (GROSS & NET), AVERAGE YIELD AND PRODUCTION BY DISTRICT
2020/2021 MAHA SEASON (IMPERIAL UNITS)**

DISTRICT	GROSS EXTENT SOWN(ACRES)				GROSS EXTENT HARVESTED(ACRES)				AVERAGE YIELD (BUSHEL PER NETT ACRE)				NET EXTENT HARVESTED (ACRES)	TOTAL PRODUCTION ('000 Bushels)
	MAJOR SCHEMES	MINOR SCHEMES	RAINFED	ALL SCHEMES	MAJOR SCHEMES	MINOR SCHEMES	RAINFED	ALL SCHEMES	MAJOR SCHEMES	MINOR SCHEMES	RAINFED	AVERAGE YIELD		
COLOMBO	758	1,796	6,976	9,530	758	1,796	6,970	9,524	69.87	71.64	72.62	72.22	8,095	585
GAMPAHA	4,590	10,037	16,135	30,762	4,549	9,978	16,004	30,531	80.24	74.43	69.56	72.74	25,951	1,888
KALUTARA	544	4,153	27,472	32,169	544	4,108	27,250	31,902	63.47	64.77	65.21	65.12	29,430	1,917
KANDY	10,482	13,080	6,551	30,113	10,482	13,076	6,549	30,107	119.52	74.16	81.48	91.54	23,809	2,180
MATALE	18,046	17,854	10,822	46,722	18,041	17,836	10,781	46,658	116.18	108.71	101.58	109.95	41,960	4,614
NUWARAELIYA	2,138	9,894	20	12,052	2,138	9,894	20	12,052	85.72	99.97	55.70	97.37	6,791	661
GALLE	629	5,427	27,330	33,386	612	5,346	27,020	32,978	45.38	65.18	66.62	65.99	25,809	1,703
MATARA	10,656	8,132	16,090	34,878	10,537	7,833	16,050	34,420	73.11	72.07	65.96	69.54	27,175	1,890
HAMBANTOTA	71,358	12,074	2,838	86,270	71,358	12,024	2,833	86,215	120.71	87.16	62.00	114.10	75,326	8,595
JAFFNA	0	0	27,745	27,745	0	0	21,338	21,338	0.00	0.00	49.43	49.43	18,935	936
MANNAR	39,708	10,025	286	50,019	39,690	9,905	184	49,779	106.68	81.02	59.64	101.40	47,529	4,819
VAVUNIYA	10,903	30,267	6,709	47,879	10,872	30,016	6,709	47,597	92.85	79.62	78.55	82.49	44,908	3,705
MULATIVU	19,681	13,133	23,477	56,291	19,591	13,133	23,477	56,201	83.27	99.15	73.12	82.74	53,026	4,387
KILLINOCHCHI	30,075	1,428	36,100	67,603	30,075	1,428	36,100	67,603	66.69	71.99	68.70	67.88	59,991	4,072
BATTICALOA	60,575	9,452	95,717	165,744	58,560	9,427	94,189	162,176	73.90	80.18	73.23	73.88	143,137	10,574
AMPARA	149,925	11,047	39,549	200,521	149,316	10,862	37,337	197,515	96.90	98.58	74.20	92.70	188,765	17,499
TRINCOMALEE	52,289	18,607	27,545	98,441	52,289	18,607	27,545	98,441	86.30	83.31	74.45	82.42	91,452	7,537
KURUNEGALA	42,240	82,577	63,124	187,941	42,202	82,112	62,581	186,895	86.16	67.59	71.84	73.21	186,895	13,682
PUTTALAM	19,959	23,900	4,708	48,567	19,715	23,249	4,563	47,527	84.33	62.41	74.37	72.65	40,398	2,935
ANURADHAPURA	127,208	118,754	32,153	278,115	127,027	118,508	32,125	277,660	111.00	92.83	73.17	98.87	223,266	22,074
POLONNARUWA	142,322	16,125	5,934	164,381	142,322	16,125	5,934	164,381	102.00	104.65	73.91	101.25	145,411	14,722
BADULLA	26,033	22,440	9,765	58,238	26,033	22,440	9,765	58,238	103.46	93.34	71.75	94.24	49,502	4,665
MONARAGALA	21,783	26,403	38,055	86,241	21,778	26,127	36,641	84,546	109.62	87.97	77.95	89.20	82,855	7,391
RATNAPURA	10,066	14,844	8,098	33,008	10,066	14,827	8,098	32,991	117.01	74.16	71.54	86.59	28,042	2,428
KEGALLE	0	4,659	12,024	16,683	0	4,658	12,018	16,676	0.00	79.49	81.22	80.74	15,622	1,261
SRI LANKA	871,968	486,108	545,223	1,903,299	868,555	483,315	532,081	1,883,951	91.06	82.27	71.51	83.53	1,684,080	146,720

**TABLE 3 : PADDY – SOWN AND HARVESTED EXTENT (GROSS & NET), AVERAGE YIELD AND PRODUCTION BY DISTRICT
2020/2021 MAHA SEASON (METRIC UNITS)**

DISTRICT	GROSS EXTENT SOWN(Hectares)				GROSS EXTENT HARVESTED(Hectares)				AVERAGE YIELD PER NET HECTARE(kg)				NET EXTENT HARVESTED (Hectares)	TOTAL PRODUCTION (MT.)
	MAJOR SCHEMES	MINOR SCHEMES	RAINFED	ALL SCHEMES	MAJOR SCHEMES	MINOR SCHEMES	RAINFED	ALL SCHEMES	MAJOR SCHEMES	MINOR SCHEMES	RAINFED	AVERAGE YIELD		
COLOMBO	307	727	2,823	3,857	307	727	2,821	3,855	3602	3694	3744	3723	3,276	12,198
GAMPAHA	1,858	4,062	6,530	12,450	1,841	4,038	6,477	12,356	4137	3838	3587	3751	10,502	39,390
KALUTARA	220	1,681	11,118	13,019	220	1,662	11,028	12,910	3273	3340	3362	3358	11,910	39,990
KANDY	4,242	5,293	2,651	12,186	4,242	5,292	2,650	12,184	6162	3824	4201	4720	9,635	45,478
MATALE	7,303	7,225	4,380	18,908	7,301	7,218	4,363	18,882	5990	5605	5237	5669	16,980	96,263
NUWARAELIYA	865	4,004	8	4,877	865	4,004	8	4,877	4420	5154	2872	5020	2,748	13,798
GALLE	255	2,196	11,060	13,511	248	2,163	10,935	13,346	2340	3361	3435	3403	10,444	35,538
MATARA	4,312	3,291	6,511	14,114	4,264	3,170	6,495	13,929	3770	3716	3401	3585	10,997	39,430
HAMBANTOTA	28,878	4,886	1,148	34,912	28,878	4,866	1,146	34,890	6224	4494	3197	5883	30,483	179,336
JAFFNA	0	0	11,228	11,228	0	0	8,635	8,635	0	0	2549	2549	7,663	19,530
MANNAR	16,069	4,057	116	20,242	16,062	4,008	74	20,144	5500	4177	3075	5228	19,234	100,561
VAVUNIYA	4,412	12,249	2,715	19,376	4,400	12,147	2,715	19,262	4787	4105	4050	4253	18,174	77,297
MULATIVU	7,965	5,315	9,501	22,781	7,928	5,315	9,501	22,744	4293	5112	3770	4266	21,459	91,546
KILLINOCHCHI	12,171	578	14,609	27,358	12,171	578	14,609	27,358	3439	3712	3542	3500	24,277	84,963
BATTICALOA	24,514	3,825	38,735	67,074	23,698	3,815	38,117	65,630	3810	4134	3776	3809	57,925	220,640
AMPARA	60,673	4,471	16,005	81,149	60,426	4,396	15,110	79,932	4996	5083	3826	4780	76,391	365,123
TRINCOMALEE	21,161	7,530	11,147	39,838	21,161	7,530	11,147	39,838	4450	4295	3839	4250	37,009	157,272
KURUNEGALA	17,094	33,418	25,545	76,057	17,078	33,230	25,326	75,635	4442	3485	3704	3775	75,634	285,481
PUTTALAM	8,077	9,672	1,905	19,654	7,978	9,409	1,847	19,234	4348	3218	3835	3746	16,348	61,240
ANURADHAPURA	51,479	48,058	13,012	112,549	51,406	47,959	13,001	112,366	5723	4786	3773	5098	90,353	460,585
POLONNARUWA	57,596	6,526	2,401	66,523	57,596	6,526	2,401	66,523	5259	5396	3811	5220	58,846	307,190
BADULLA	10,535	9,081	3,952	23,568	10,535	9,081	3,952	23,568	5334	4813	3699	4859	20,033	97,344
MONARAGALA	8,815	10,685	15,400	34,900	8,813	10,573	14,828	34,214	5652	4536	4019	4599	33,530	154,218
RATNAPURA	4,074	6,007	3,277	13,358	4,074	6,000	3,277	13,351	6033	3824	3689	4465	11,348	50,666
KEGALLE	0	1,885	4,866	6,751	0	1,885	4,864	6,749	0	4099	4188	4163	6,322	26,317
SRI LANKA	352,875	196,722	220,643	770,240	351,492	195,592	215,327	762,412	4695	4242	3687	4307	681,521	3,061,394

**FIGURE 6: SOWN EXTENT OF PADDY BY DISTRICT
2020/2021 MAHA SEASON**

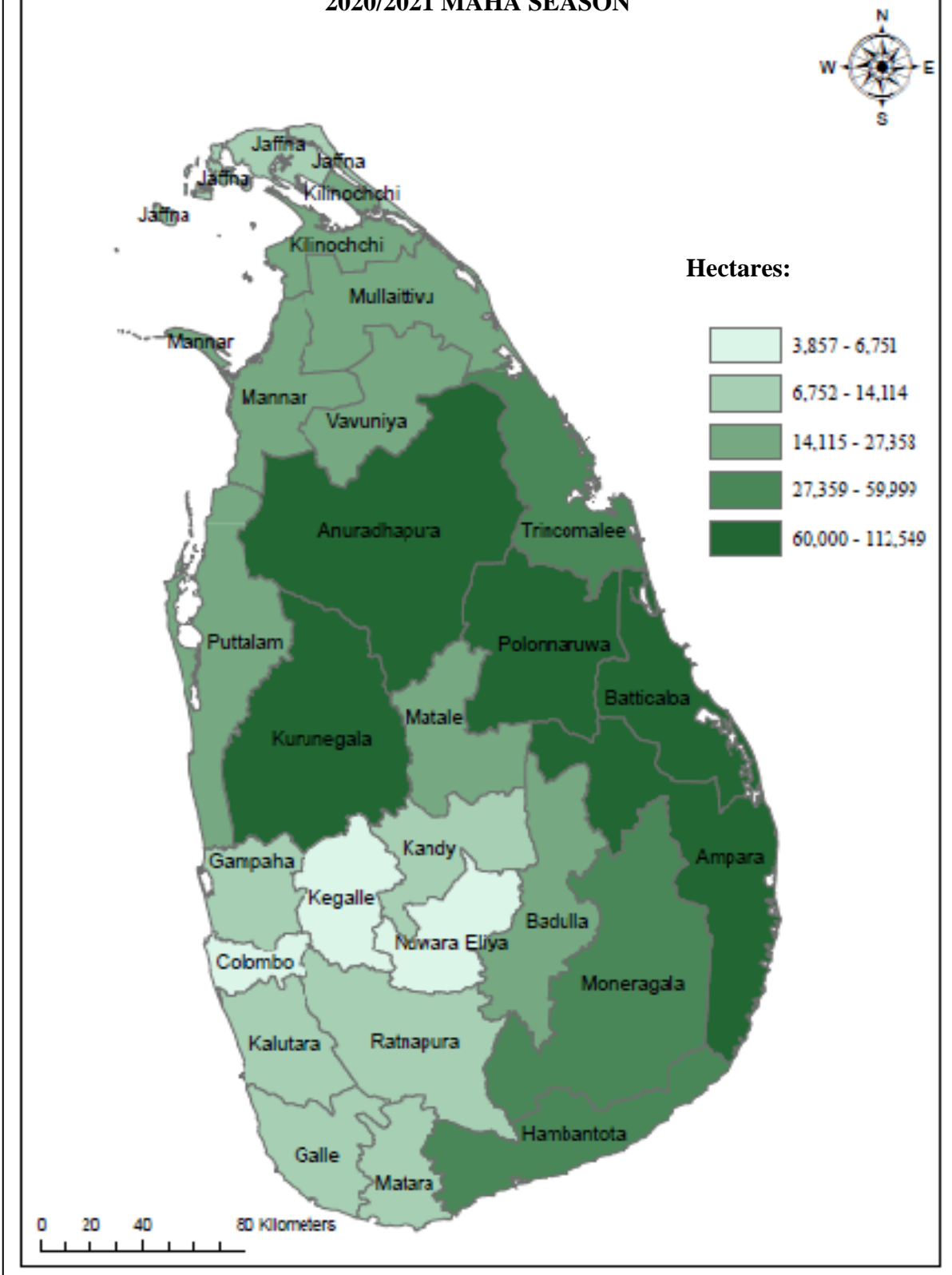

TABLE 4 : ESTIMATION OF STANDARD ERRORS OF AVERAGE YIELDS - 2020/2021 MAHA (IMPERIAL UNITS)

DISTRICT	MAJOR SCHEMES					MINOR SCHEMES					RAINFED SCHEMES					DISTRICT AVERAGE				
	YIELD	STD ERROR	% of STD.	CONFIDENCE LIMIT		YIELD	STD ERROR	% of STD.	CONFIDENCE LIMIT		YIELD	STD ERROR	% of STD.	CONFIDENCE LIMIT		YIELD	STD ERROR	% of STD.	CONFIDENCE LIMIT	
	BU/NET AC.	BU/ NET AC.	ERROR	BU/ NET AC.		BU/ NET AC.	BU/ NET AC.	ERROR	BU/ NET AC.		BU/ NET AC.	BU/ NET AC.	ERROR	BU/ NET AC.		BU/ NET AC.	BU/ NET AC.	ERROR	BU/ NET AC.	
				LOWER	UPPER				LOWER	UPPER				LOWER	UPPER				LOWER	UPPER
COLOMBO	69.87	2.71	3.88	64.56	75.18	71.64	2.78	3.88	66.19	77.09	72.62	1.97	2.71	68.76	76.48	72.22	1.55	2.15	69.18	75.25
GAMPAHA	80.24	2.57	3.20	75.20	85.28	74.43	3.61	4.85	67.35	81.51	69.56	2.45	3.52	64.76	74.36	72.74	1.79	2.46	69.23	76.25
KALUTARA	63.47	2.9	4.57	57.79	69.15	64.77	2.68	4.14	59.52	70.02	65.21	1.55	2.38	62.17	68.25	65.12	1.38	2.12	62.42	67.83
KANDY	119.52	6.29	5.26	107.19	131.85	74.16	2.93	3.95	68.42	79.90	81.48	3.39	4.16	74.84	88.12	91.54	2.72	2.97	86.21	96.88
MATALE	116.18	3.73	3.21	108.87	123.49	108.71	2.98	2.74	102.87	114.55	101.58	4.48	4.41	92.80	110.36	109.95	2.11	1.92	105.82	114.09
NUWARAELIYA	85.72	18.82	21.96	48.83	122.61	99.97	6.96	6.96	86.33	113.61	55.7	15.56	0.00	25.20	86.20	97.37	6.62	6.80	84.39	110.34
GALLE	45.38	6.61	14.57	32.42	58.34	65.18	2.79	4.28	59.71	70.65	66.62	2.56	3.84	61.60	71.64	65.99	2.15	3.26	61.78	70.21
MATARA	73.11	1.95	2.67	69.29	76.93	72.07	1.58	2.19	68.97	75.17	65.96	1.62	2.46	62.78	69.14	69.54	1.03	1.48	67.52	71.56
HAMBANTOTA	120.71	2.16	1.79	116.48	124.94	87.16	1.72	1.97	83.79	90.53	62	12.56	20.26	37.38	86.62	114.10	1.99	1.74	110.20	118.00
JAFFNA	-	-	-	-	-	-	-	-	-	-	49.43	2.09	4.23	45.33	53.53	49.43	2.09	4.23	45.33	53.53
MANNAR	106.68	2.71	2.54	101.37	111.99	81.02	6.49	8.01	68.30	93.74	59.64	8.07	13.53	43.82	75.46	101.40	2.52	2.49	96.46	106.34
YAYUNIYA	92.85	4.9	5.28	83.25	102.45	79.62	4.69	5.89	70.43	88.81	78.55	8.77	11.16	61.36	95.74	82.49	3.4	4.12	75.83	89.16
MULATIVU	83.27	3.02	3.63	77.35	89.19	99.15	2.39	2.41	94.47	103.83	73.12	3.04	4.16	67.16	79.08	82.74	1.75	2.12	79.31	86.17
KILLINOCHCHI	66.69	5.13	7.69	56.64	76.74	71.99	12.81	17.79	46.88	97.10	68.7	3.57	5.20	61.70	75.70	67.88	2.99	4.41	62.01	73.74
BATTICALOA	73.9	2.13	2.88	69.73	78.07	80.18	3.59	4.48	73.14	87.22	73.23	2.7	3.69	67.94	78.52	73.88	1.76	2.38	70.43	77.33
AMPARA	96.9	3.16	3.26	90.71	103.09	98.58	1.18	1.20	96.27	100.89	74.2	3.23	4.35	67.87	80.53	92.70	2.48	2.68	87.84	97.56
TRINCOMALEE	86.3	2.98	3.45	80.46	92.14	83.31	2.65	3.18	78.12	88.50	74.45	3.32	4.46	67.94	80.96	82.42	1.97	2.39	78.56	86.28
KURUNEGALA	86.16	4.5	5.22	77.34	94.98	67.59	2.73	4.04	62.24	72.94	71.84	2.59	3.61	66.76	76.92	73.21	1.78	2.43	69.72	76.70
PUTTALAM	84.33	3.01	3.57	78.43	90.23	62.41	3.2	5.13	56.14	68.68	74.37	3.33	4.48	67.84	80.90	72.65	2.03	2.79	68.67	76.63
ANURADHAPURA	111	2.18	1.96	106.73	115.27	92.83	2.99	3.22	86.97	98.69	73.17	2.77	3.79	67.74	78.60	98.87	1.62	1.64	95.69	102.04
POLONNARUWA	102	2.35	2.30	97.39	106.61	104.65	8.19	7.83	88.60	120.70	73.91	12.27	16.60	49.86	97.96	101.25	2.23	2.20	96.88	105.62
BADULLA	103.46	4.33	4.19	94.97	111.95	93.34	3.81	4.08	85.87	100.81	71.75	3.2	4.46	65.48	78.02	94.24	2.67	2.83	89.01	99.48
MONARAGALA	109.62	3.27	2.98	103.21	116.03	87.97	3.31	3.76	81.48	94.46	77.95	2.04	2.62	73.95	81.95	89.20	1.56	1.75	86.15	92.26
RATNAPURA	117.01	6.6	5.64	104.07	129.95	74.16	2.27	3.06	69.71	78.61	71.54	2.79	3.90	66.07	77.01	86.59	1.93	2.23	82.81	90.37
KEGALLE	-	-	-	-	-	79.49	3.19	4.01	73.24	85.74	81.22	3.55	4.37	74.26	88.18	80.74	2.71	3.36	75.43	86.05

**TABLE 5 : ESTIMATION OF STANDARD ERRORS OF AVERAGE YIELDS – 2020/2021 MAHA SEASON
(METRIC UNITS)**

DISTRICT	MAJOR SCHEMES					MINOR SCHEMES					RAINFED					DISTRICT AVERAGE				
	YIELD KG/ NET HEC.	STD ERROR KG/ NET HEC.	% of STD. ERROR	CONFIDENCE LIMIT		YIELD KG/ NET HEC.	STD ERROR KG/ NET HEC.	% of STD. ERROR	CONFIDENCE LIMIT		YIELD KG/ NET HEC.	STD ERROR KG/ NET HEC.	% of STD. ERROR	CONFIDENCE LIMIT		YIELD KG/ NET HEC.	STD ERROR KG/ NET HEC.	% of STD. ERROR	CONFIDENCE LIMIT	
				KG/ NET HEC.					KG/ NET HEC.					KG/ NET HEC.					KG/ NET HEC.	
				LOWER	UPPER				LOWER	UPPER				LOWER	UPPER				LOWER	UPPER
COLOMBO	3,602	140	3.88	3,329	3,876	3,694	143	3.88	3,413	3,975	3,744	102	2.71	3,545	3,943	3,723	80	2.15	3,567	3,880
GAMPAHA	4,137	133	3.20	3,877	4,397	3,838	186	4.85	3,473	4,202	3,587	126	3.52	3,339	3,834	3,751	92	2.46	3,570	3,932
KALUTARA	3,273	150	4.57	2,979	3,566	3,340	138	4.14	3,069	3,610	3,362	80	2.38	3,206	3,519	3,358	71	2.12	3,218	3,497
KANDY	6,162	324	5.26	5,527	6,798	3,824	151	3.95	3,528	4,120	4,201	175	4.16	3,859	4,544	4,720	140	2.97	4,445	4,995
MATALE	5,990	192	3.21	5,613	6,367	5,605	154	2.74	5,304	5,906	5,237	231	4.41	4,785	5,690	5,669	109	1.92	5,456	5,882
NUWARAELIYA	4,420	970	21.96	2,518	6,322	5,154	359	6.96	4,451	5,858	2,872	802	27.94	1,299	4,444	5,020	341	6.80	4,351	5,689
GALLE	2,340	341	14.57	1,672	3,008	3,361	144	4.28	3,079	3,643	3,435	132	3.84	3,176	3,694	3,403	111	3.26	3,185	3,620
MATARA	3,770	101	2.67	3,572	3,967	3,716	81	2.19	3,556	3,876	3,401	84	2.46	3,237	3,565	3,585	53	1.48	3,481	3,690
HAMBANTOTA	6,224	111	1.79	6,006	6,442	4,494	89	1.97	4,320	4,668	3,197	648	20.26	1,927	4,466	5,883	103	1.74	5,682	6,084
JAFFNA	-	-	-	-	-	-	-	-	-	-	2,549	108	4.23	2,337	2,760	2,549	108	4.23	2,337	2,760
MANNAR	5,500	140	2.54	5,227	5,774	4,177	335	8.01	3,522	4,833	3,075	416	13.53	2,260	3,891	5,228	130	2.49	4,974	5,483
VAVUNIYA	4,787	253	5.28	4,292	5,283	4,105	242	5.89	3,631	4,579	4,050	452	11.16	3,164	4,936	4,253	175	4.12	3,910	4,597
MULATIVU	4,293	156	3.63	3,988	4,599	5,112	123	2.41	4,871	5,354	3,770	157	4.16	3,463	4,077	4,266	90	2.12	4,089	4,443
KILLINOCHCHI	3,439	265	7.69	2,920	3,957	3,712	660	17.79	2,417	5,006	3,542	184	5.20	3,181	3,903	3,500	154	4.41	3,197	3,802
BATTICALOA	3,810	110	2.88	3,595	4,026	4,134	185	4.48	3,771	4,497	3,776	139	3.69	3,503	4,049	3,809	91	2.38	3,631	3,987
AMPARA	4,996	163	3.26	4,677	5,316	5,083	61	1.20	4,964	5,202	3,826	167	4.35	3,499	4,152	4,780	128	2.68	4,529	5,030
TRINCOMALEE	4,450	154	3.45	4,148	4,751	4,295	137	3.18	4,028	4,563	3,839	171	4.46	3,503	4,174	4,250	102	2.39	4,050	4,449
KURUNEGALA	4,442	232	5.22	3,988	4,897	3,485	141	4.04	3,209	3,761	3,704	134	3.61	3,442	3,966	3,775	92	2.43	3,595	3,954
PUTTALAM	4,348	155	3.57	4,044	4,652	3,218	165	5.13	2,894	3,541	3,835	172	4.48	3,498	4,171	3,746	105	2.79	3,541	3,951
ANURADHAPURA	5,723	112	1.96	5,503	5,943	4,786	154	3.22	4,484	5,088	3,773	143	3.79	3,493	4,053	5,098	84	1.64	4,934	5,261
POLONNARUWA	5,259	121	2.30	5,022	5,497	5,396	422	7.83	4,568	6,223	3,811	633	16.60	2,571	5,051	5,220	115	2.20	4,995	5,446
BADULLA	5,334	223	4.19	4,897	5,772	4,813	196	4.08	4,428	5,198	3,699	165	4.46	3,376	4,023	4,859	138	2.83	4,589	5,129
MONARAGALA	5,652	169	2.98	5,322	5,982	4,536	171	3.76	4,201	4,870	4,019	105	2.62	3,813	4,225	4,599	80	1.75	4,442	4,757
RATNAPURA	6,033	340	5.64	5,366	6,700	3,824	117	3.06	3,594	4,053	3,689	144	3.90	3,407	3,971	4,465	100	2.23	4,270	4,660
KEGALLE	-	-	-	-	-	4,099	164	4.01	3,776	4,421	4,188	183	4.37	3,829	4,546	4,163	140	3.36	3,889	4,437

TABLE 6 : HARVESTED EXTENT, AVERAGE YIELD AND PRODUCTION OF PADDY BY SEASON (1995 - 2021)

YEAR	GROSS EXTENT HARVESTED ('000 HECTARES)		AVERAGE YIELD (Kg PER NET HECTARE)		TOTAL PRODUCTION ('000MT)		
	MAHA	YALA	MAHA	YALA	MAHA	YALA	Total
1995	549	340	3,467	3,183	1,761	1,049	2,810
1996	425	235	3,246	3,216	1,331	730	2,061
1997	443	247	3,489	3,241	1,457	782	2,239
1998	563	266	3,325	3,290	1,781	911	2,692
1999	539	333	3,419	3,508	1,736	1,121	2,857
2000	526	306	3,617	3,495	1,781	1,079	2,860
2001	471	294	3,610	3,655	1,613	1,082	2,695
2002	499	321	3,810	3,477	1,774	1,086	2,860
2003	560	351	3,664	3,444	1,895	1,172	3,067
2004	469	251	3,784	3,863	1,670	958	2,628
2005	570	345	3,826	3,647	2,013	1,233	3,246
2006	586	314	3,882	3,836	2,135	1,206	3,341
2007	512	284	3,931	4,161	1,973	1,158	3,131
2008	568	464	3,904	3,990	2,125	1,750	3,875
2009	605	337	4,164	3,969	2,384	1,268	3,652
2010	643	417	4,371	4,200	2,630	1,671	4,301
2011	613	489	3395	3,995	1,996	1,898	3,894
2012	685	305	4,159	3,784	2,717	1,129	3,846
2013	742	447	4,223	4,177	2,846	1,774	4,620
2014	580	301	4,065	4,015	2,236	1,145	3,381
2015	735	476	4,303	4,238	2,877	1,942	4,819
2016	743	380	4,165	4,084	2,903	1,517	4,420
2017	383	237	4,071	3,895	1,474	909	2,383
2018	620	363	4,148	4,377	2,397	1,533	3,930
2019	724	346	4,567	4,366	3,073	1,519	4,592
2020	740	451	4,531	4,552	3,197	1,924	5,121
2021	762		4,307		3,061		

Note: Average yields are estimated as means of districts average yields

**TABLE 7 : PADDY STATISTICS - MAHAWELI SPECIAL AREAS - 2020/2021 MAHA
(IMPERIAL UNITS)**

BLOCK	GROSS SOWN EXTENT (ACRES)	GROSS HARVESTED EXTENT (ACRES)	AVERAGE YIELD (Bu/Ac)	STANDARD ERROR (BU/AC)	CONFIDENCE INTERVAL (BU/AC) AT 95%		NETT HARVESTED EXTENT (ACRES)	TOTAL PRODUCTION ('000 BUSHEL)
					LOWER LIMIT	UPPER LIMIT		
SYSTEM 'B'	48,771	48,771	101.70	1.44	98.88	104.52	43,143	4,388
SYSTEM 'C'	54,190	54,190	107.83	1.35	105.19	110.48	47,547	5,126
SYSTEM 'G'	13,136	13,136	115.61	4.75	106.30	124.92	11,620	1,343
SYSTEM 'H'	52,317	52,317	119.57	1.90	115.85	123.30	46,918	5,610
SYSTEM 'F'	1,193	1,193	69.37	7.04	55.57	83.17	1,055	73
UDAWALAWE	29,536	29,536	137.01	1.65	133.78	140.25	28,945	3,966

**TABLE 8 : PADDY STATISTICS - MAHAWELI SPECIAL AREAS - 2020/2021 MAHA
(METRIC UNITS)**

BLOCK	GROSS SOWN EXTENT (HEC.)	GROSS HARVESTED EXTENT (HEC.)	AVERAGE YIELD (KG/HEC.)	STANDARD ERROR (KG/HEC.)	CONFIDENCE INTERVAL (KG/HECT) AT 95%		NETT HARVESTED EXTENT (HEC.)	TOTAL PRODUCTION (METRIC TONS)
					LOWER LIMIT	UPPER LIMIT		
SYSTEM 'B'	19,737	19,737	5,244	74	5,098	5,389	17,459	91,551
SYSTEM 'C'	21,930	21,930	5,560	70	5,423	5,696	19,242	106,958
SYSTEM 'G'	5,316	5,316	5,961	245	5,481	6,441	4,702	28,031
SYSTEM 'H'	21,172	21,172	6,165	98	5,973	6,357	18,987	117,060
SYSTEM 'F'	483	483	3,577	363	2,865	4,288	427	1,528
UDAWALAWE	11,953	11,953	7,064	85	6,898	7,231	11,714	82,750

**TABLE 9 : PADDY STATISTICS AT BLOCK LEVEL - MAHAWELI SYSTEM 'B' - 2020/2021
MAHA (IMPERIAL UNITS)**

BLOCK	GROSS SOWN EXTENT (ACRES)	GROSS HARVESTED EXTENT (ACRES)	AVERAGE YIELD (BU/AC)	STANDARD ERROR (BU/AC)	CONFIDENCE INTERVAL (BU/AC) AT 95%		NETT HARVESTED EXTENT (ACRES)	TOTAL PRODUCTION ('000 BUSHELS)
					LOWER LIMIT	UPPER LIMIT		
ASELAPURA	7,587	7,587	92.07	4.74	82.78	101.36	6,711	618
DAMMINNA	4,551	4,551	103.24	5.99	91.50	114.98	4,026	416
DIMBULAGALA	5,823	5,823	107.76	4.95	98.06	117.46	5,151	555
ELLEWEWA	6,089	6,089	107.46	3.47	100.66	114.26	5,386	579
SENAPURA	5,097	5,097	92.00	2.00	88.08	95.92	4,509	415
SEVANAPITIYA	6,945	6,945	105.82	3.85	98.27	113.37	6,144	650
SINGHAPURA	4,934	4,934	91.30	3.72	84.01	98.59	4,365	398
WIJAYABAPURA	7,745	7,745	110.46	2.68	105.21	115.71	6,851	757
SYSTEM 'B'	48,771	48,771	101.70	1.44	98.88	104.52	43,143	4,388

**TABLE 10 : PADDY STATISTICS AT BLOCK LEVEL - MAHAWELI SYSTEM 'B' - 2020/2021
MAHA (METRIC UNITS)**

BLOCK	GROSS SOWN EXTENT (HECT)	GROSS HARVESTED EXTENT (HEC.)	AVERAGE YIELD (KG/HEC.)	STANDARD ERROR (KG/HEC.)	CONFIDENCE INTERVAL (KG/HECT) AT 95%		NETT HARVESTED EXTENT (HEC.)	TOTAL PRODUCTION (METRIC TONS)
					LOWER LIMIT	UPPER LIMIT		
ASELAPURA	3,070	3,070	4,747	244	4,268	5,226	2,716	12,893
DAMMINNA	1,842	1,842	5,323	309	4,718	5,928	1,629	8,672
DIMBULAGALA	2,356	2,356	5,556	255	5,056	6,056	2,085	11,582
ELLEWEWA	2,464	2,464	5,541	179	5,190	5,891	2,180	12,077
SENAPURA	2,063	2,063	4,744	103	4,541	4,946	1,825	8,655
SEVANAPITIYA	2,811	2,811	5,456	199	5,067	5,845	2,486	13,565
SINHAPURA	1,997	1,997	4,707	192	4,331	5,083	1,766	8,315
WIJAYABAPURA	3,134	3,134	5,695	138	5,424	5,966	2,773	15,791
SYSTEM 'B'	19,737	19,737	5,244	74	5,098	5,389	17,459	91,551

**TABLE 11 : PADDY STATISTICS AT BLOCK LEVEL - MAHAWELI SYSTEM 'C' - 2020/2021
MAHA (IMPERIAL UNITS)**

BLOCK	GROSS SOWN EXTENT (ACRES)	GROSS HARVESTED EXTENT (ACRES)	AVERAGE YIELD (BU/AC)	STANDARD ERROR (BU/AC)	CONFIDENCE INTERVAL (BU/AC) AT 95%		NET HARVESTED EXTENT (ACRES)	TOTAL PRODUCTION ('000 BUSHELS)
					LOWER LIMIT	UPPER LIMIT		
MAHIYANGANAYA	11,247	11,247	110.84	2.94	105.08	116.60	9,560	1,060
MAHAWANAWELA	6,195	6,195	113.27	3.04	107.31	119.23	5,480	621
MEDAGAMA	6,736	6,736	124.42	1.26	121.95	126.89	5,959	741
SADUNPURA	11,298	11,298	98.45	2.72	93.12	103.78	9,994	984
SIRIPURA	7,343	7,343	106.06	4.67	96.91	115.21	6,496	689
NUWARAGALA	6,176	6,176	100.19	4.67	91.04	109.34	5,463	547
WEHERAGALA	5,195	5,195	105.34	5.65	94.27	116.41	4,595	484
SYSTEM 'C'	54,190	54,190	107.83	1.35	105.19	110.48	47,547	5,126

**TABLE 12 : PADDY STATISTICS AT BLOCK LEVEL - MAHAWELI SYSTEM 'C' - 2020/2021
MAHA (METRIC UNITS)**

BLOCK	GROSS SOWN EXTENT (HEC.)	GROSS HARVESTED EXTENT (HEC.)	AVERAGE YIELD (KG/HEC.)	STANDARD ERROR (KG/HEC.)	CONFIDENCE INTERVAL (KG/HECT) AT 95%		NET HARVESTED EXTENT (HEC.)	TOTAL PRODUCTION (METRIC TONS)
					LOWER LIMIT	UPPER LIMIT		
MAHIYANGANAYA	4,552	4,552	5,715	152	5,418	6,012	3,869	22,110
MAHAWANAWELA	2,507	2,507	5,840	157	5,533	6,147	2,218	12,952
MEDAGAMA	2,726	2,726	6,415	65	6,288	6,542	2,411	15,469
SADUNPURA	4,572	4,572	5,076	140	4,801	5,351	4,045	20,530
SIRIPURA	2,972	2,972	5,468	241	4,997	5,940	2,629	14,375
NUWARAGALA	2,499	2,499	5,166	241	4,694	5,638	2,211	11,421
WEHERAGALA	2,102	2,102	5,431	291	4,860	6,002	1,860	10,101
SYSTEM 'C'	21,930	21,930	5,560	70	5,423	5,696	19,242	106,958

**TABLE 13 : PADDY STATISTICS AT BLOCK LEVEL - MAHAWELI SYSTEM 'G' - 2020/2021
MAHA (IMPERIAL UNITS)**

BLOCK	GROSS SOWN EXIENT (ACRES)	GROSS HARVESTED EXIENT (ACRES)	AVERAGE YIELD (BU/AC)	STANDARD ERROR (BU/AC)	CONFIDENCE INTERVAL (BU/AC) AT 95%		NET HARVESTED EXIENT (ACRES)	TOTAL PRODUCTION ('000 BUSHELS)
					LOWER LIMIT	UPPER LIMIT		
ATTANAKADAWALA	6060	6,060	126.91	7.24	112.72	141.10	5,361	680
BAKAMOONA	7,076	7,076	105.93	6.27	93.64	118.22	6,259	663
SYSTEM 'G'	13,136	13,136	115.61	4.75	106.30	124.92	11,620	1,343

**TABLE 14 : PADDY STATISTICS AT BLOCK LEVEL - MAHAWELI SYSTEM 'G' - 2020/2021
MAHA (METRIC UNITS)**

BLOCK	GROSS SOWN EXIENT (HEC.)	GROSS HARVESTED EXIENT (HEC.)	AVERAGE YIELD (KG/HEC.)	STANDARD ERROR (KG/HEC.)	CONFIDENCE INTERVAL (KG/HECT) AT 95%		NET HARVESTED EXIENT (HEC.)	TOTAL PRODUCTION (METRIC TONS)
					LOWER LIMIT	UPPER LIMIT		
ATTANAKADAWALA	2,452	2,452	6,543	373	5,812	7,275	2,169	14,195
BAKAMOONA	2,864	2,864	5,462	323	4,828	6,095	2,533	13,835
SYSTEM 'G'	5,316	5,316	5,961	245	5,481	6,441	4,702	28,031

**TABLE 15 : PADDY STATISTICS AT BLOCK LEVEL - MAHAWELI SYSTEM 'H' - 2020/2021
MAHA (IMPERIAL UNITS)**

BLOCK	GROSS SOWN EXTENT (ACRES)	GROSS HARVESTED EXTENT (ACRES)	AVERAGE YIELD (Bu/Ac)	STANDARD ERROR (BU/AC)	CONFIDENCE INTERVAL (BU/AC) AT 95%		NETT HARVESTED EXTENT (ACRES)	TOTAL PRODUCTION ('000 BUSHELS)
					LOWER LIMIT	UPPER LIMIT		
GALNEWA	8,791	8,791	109.66	5.11	99.64	119.68	7,884	865
MEEGALEWA	5,041	5,041	97.34	3.61	90.26	104.42	4,521	440
EPPAWELA	7,726	7,726	137.96	0.32	137.33	138.59	6,929	956
TABUTTEGAMA	7,165	7,165	132.95	6.64	119.94	145.96	6,426	854
NOCHCHIYAGAMA	7,993	7,993	125.28	6.81	111.93	138.63	7,168	898
THALAWA	7,906	7,906	113.75	3.86	106.18	121.32	7,090	806
MAHAILUPPALLAMA	7,695	7,695	114.61	4.74	105.32	123.90	6,901	791
SYSTEM 'H'	52,317	52,317	119.57	1.90	115.85	123.30	46,918	5,610

**TABLE 16 : PADDY STATISTICS AT BLOCK LEVEL - MAHAWELI SYSTEM 'H' - 2020/2021
MAHA (METRIC UNITS)**

BLOCK	GROSS SOWN EXTENT (HEC.)	GROSS HARVESTED EXTENT (HEC.)	AVERAGE YIELD (KG/HEC.)	STANDARD ERROR (KG/HEC.)	CONFIDENCE INTERVAL (KG/HEC.) AT 95%		NETT HARVESTED EXTENT (HEC.)	TOTAL PRODUCTION (MEIRC TONS)
					LOWER LIMIT	UPPER LIMIT		
GALNEWA	3,558	3,558	5,654	263	5,138	6,170	3,190	18,039
MEEGALEWA	2,040	2,040	5,019	186	4,654	5,384	1,829	9,182
EPPAWELA	3,127	3,127	7,113	16	7,081	7,146	2,804	19,945
TABUTTEGAMA	2,900	2,900	6,855	342	6,184	7,526	2,600	17,825
NOCHCHIYAGAMA	3,235	3,235	6,459	351	5,771	7,148	2,901	18,738
THALAWA	3,199	3,199	5,865	199	5,475	6,255	2,869	16,828
MAHAILUPPALLAMA	3,114	3,114	5,909	244	5,430	6,388	2,793	16,503
SYSTEM 'H'	21,172	21,172	6,165	98	5,973	6,357	18,987	117,060

**TABLE 17 : PADDY STATISTICS AT BLOCK LEVEL - MAHAWELI SYSTEM 'F' - 2020/2021
MAHA (IMPERIAL UNITS)**

BLOCK	GROSS SOWN EXTENT (ACRES)	GROSS HARVESTED EXTENT (ACRES)	AVERAGE YIELD (BU/AC)	STANDARD ERROR (BU/AC)	CONFIDENCE INTERVAL (BU/AC) AT 95%		NET HATVESTED EXTENT (ACRES)	TOTAL PRODUCTION (^{'000} BUSHEL)
					LOWER LIMIT	UPPER LIMIT		
GURUWELA	441	441	80.27	4.40	71.65	88.89	390	31
WELLEWELA	752	752	62.98	10.86	41.69	84.27	665	42
SYSTEM 'F'	1,193	1,193	69.37	7.04	55.57	83.17	1,055	73

**TABLE 18 : PADDY STATISTICS AT BLOCK LEVEL - MAHAWELI SYSTEM 'F' - 2020/2021
MAHA (METRIC UNITS)**

BLOCK	GROSS SOWN EXTENT (HEC.)	GROSS HARVESTED EXTENT (HEC.)	AVERAGE YIELD (KG/HEC.)	STANDARD ERROR (KG/HEC.)	CONFIDENCE INTERVAL (KG/HECT) AT 95%		NET HATVESTED EXTENT (HEC.)	TOTAL PRODUCTION (MEIRC TONS)
					LOWER LIMIT	UPPER LIMIT		
GURUWELA	178	178	4,139	227	3,694	4,583	158	653
WELLEWELA	304	304	3,247	560	2,150	4,345	269	874
SYSTEM 'F'	483	483	3,577	363	2,865	4,288	427	1,528

**TABLE 19 : PADDY STATISTICS AT BLOCK LEVEL - MAHAWELI SYSTEM
'UDAWALAWE' - 2020/2021 MAHA (IMPERIAL UNITS)**

BLOCK	GROSS SOWN EXTENT (ACRES)	GROSS HARVESTED EXTENT (ACRES)	AVERAGE YIELD (BU/AC)	STANDARD ERROR (BU/AC)	CONFIDENCE INTERVAL (BU/AC) AT 95%		NETT HARVESTED EXTENT (ACRES)	TOTAL PRODUCTION ('000 BUSHELS)
					LOWER LIMIT	UPPER LIMIT		
CHANDRIKAWEWA	4,252	4,252	146.60	5.59	135.64	157.56	4,167	611
MURAWESIHENA	7,296	7,296	139.23	2.98	133.39	145.07	7,150	996
ANGUNAKOLAPELESSA	6,217	6,217	143.86	4.42	135.20	152.52	6,093	876
KIRIIBBANWEWA	3,267	3,267	135.71	3.58	128.69	142.73	3,202	434
SOORIYAWEWA	3,345	3,345	137.01	1.43	134.21	139.81	3,278	449
MAYURAPURA, TISSAPURA	5,159	5,159	118.55	4.04	110.63	126.47	5,056	599
UDAWALAWE	29,536	29,536	137.01	1.65	133.78	140.25	28,945	3,966

**TABLE 20 : PADDY STATISTICS AT BLOCK LEVEL - MAHAWELI SYSTEM
'UDAWALAWE' - 2020/2021 MAHA (METRIC UNITS)**

BLOCK	GROSS SOWN EXTENT (HEC.)	GROSS HARVESTED EXTENT (HEC.)	AVERAGE YIELD (KG/HEC.)	STANDARD ERROR (KG/HEC.)	CONFIDENCE INTERVAL (KG/HECT) AT 95%		NETT HARVESTED EXTENT (HEC.)	TOTAL PRODUCTION (METRIC TONS)
					LOWER LIMIT	UPPER LIMIT		
CHANDRIKAWEWA	1,721	1,721	7,559	288	6,994	8,124	1,686	12,746
MURAWESIHENA	2,953	2,953	7,179	154	6,878	7,480	2,894	20,772
ANGUNAKOLAPELESSA	2,516	2,516	7,417	228	6,971	7,864	2,466	18,289
KIRIIBBANWEWA	1,322	1,322	6,997	185	6,635	7,359	1,296	9,066
SOORIYAWEWA	1,354	1,354	7,064	74	6,920	7,209	1,327	9,371
MAYURAPURA, TISSAPURA	2,088	2,088	6,112	208	5,704	6,521	2,046	12,506
UDAWALAWE	11,953	11,953	7,064	85	6,898	7,231	11,714	82,750

TABLE 21 : SOWN AREA UNDER PADDY BY SYSTEM OF TENURE AND DISTRICT 2020/2021 MAHA

DISTRICT	TOTAL SOWN AREA (HEC.)	SINGLY OWNED		JOINTLY OWNED		ANDE		OTHER	
		AREA (HEC.)	%	AREA (HEC.)	%	AREA (HEC.)	%	AREA (HEC.)	%
COLOMBO	3857	3,136	81.3	286	7.4	420	10.9	15	0.4
GAMPAHA	12450	9,188	73.8	798	6.4	2,067	16.6	397	3.2
KALUTARA	13019	7,622	58.5	1,670	12.8	3,403	26.1	324	2.5
KANDY	12186	10,433	85.6	280	2.3	1,313	10.8	160	1.3
MATALE	18908	14,876	78.7	1,353	7.2	2,540	13.4	139	0.7
NUWARAELIYA	4877	4,558	93.5	-	-	319	6.5	-	-
GALLE	13511	9,329	69.0	1,719	12.7	1,693	12.5	770	5.7
MATARA	14114	7,633	54.1	1,497	10.6	4,704	33.3	280	2.0
HAMBANTOTA	34912	25,191	72.2	1149	3.3	7020	20.1	1552	4.4
JAFFNA	11228	8,391	74.7	647	5.8	1,346	12	844	7.5
MANNAR	20242	16,195	80.0	1,051	5.2	2,808	13.9	188	0.9
VAVUNIYA	19376	14,958	77.2	2,584	13.3	1,390	7.2	444	2.3
MULLAITIVU	22781	20,302	89.1	1,134	5	912	4	433	1.9
KILINOCHCHI	27358	20,636	75.4	4,006	14.6	2,028	7.4	688	2.5
BATTICALOA	67074	61,458	91.6	3,672	5.5	1,407	2.1	537	0.8
AMPARA	81149	65,444	80.6	1,735	2.1	11,411	14.1	2,559	3.2
TRINCOMALEE	39838	38,534	96.7	-	-	992	2.5	312	0.8
KURUNAGALA	76057	59,607	78.4	3,443	4.5	11,632	15.3	1,375	1.8
PUTTALAM	19654	17,090	87.0	381	1.9	1,700	8.6	483	2.5
ANURADHAPURA	112549	95,243	84.6	2,955	2.6	6,461	5.7	7,890	7.0
POLONNURUWA	66523	55,799	83.9	2,258	3.4	3,102	4.7	5,364	8.1
BADULLA	23568	18,838	79.9	1,835	7.8	2,329	9.9	566	2.4
MONARAGALA	34900	32,122	92.0	1,320	3.8	469	1.3	989	2.8
RATNAPURA	13358	7,148	53.5	2,809	21	2,694	20.2	707	5.3
KEGALLE	6751	4,967	73.6	758	11.2	868	12.9	158	2.3
SRI LANKA	770240	628,698	81.6	39,340	5.1	75,028	9.7	27,174	3.5

TABLE 22 : SOWING AREA UNDER PADDY BY METHOD OF LAND PREPARATION AND DISTRICT 2020/2021 MAHA

DISTRICT	TOTAL SOWN AREA (HEC.)	MAINLY BY TRACTOR		BUFFALO PLOUGHED		BUFFALOMUDDERED		BY MAMOTEE	
		AREA (HEC.)	%	AREA (HEC.)	%	AREA (HEC.)	%	AREA (HEC.)	%
COLOMBO	3,857	3,784	98.1	28	0.7	-	-	45	1.2
GAMPAHA	12,450	12,361	99.3	-	-	-	-	89	0.7
KALUTARA	13,019	12,506	96.1	51	0.4	188	1.4	274	2.1
KANDY	12,186	8,871	72.8	765	6.3	282	2.3	2,268	18.6
MATALE	18,908	17,159	90.7	1,030	5.4	34	0.2	685	3.6
NUWARAELIYA	4,877	2,173	44.6	1,465	30.0	579	11.9	660	13.5
GALLE	13,511	12,296	91.0	488	3.6	25	0.2	702	5.2
MATARA	14,114	13,773	97.6	-	-	67	0.5	274	1.9
HAMBANTOTA	34,912	34,894	99.9	4	0.0	-	-	14	0.0
JAFFNA	11,228	11,205	99.8	11	0.1	-	-	12	0.1
MANNAR	20,242	20,231	99.9	11	0.1	-	-	-	-
VAVUNIYA	19,376	19,223	99.2	153	0.8	-	-	-	-
MULLAITIVU	22,781	22,485	98.7	8	0.0	110	0.5	178	0.8
KILINOCHCHI	27,358	27,358	100	-	-	-	-	-	-
BATTICALOA	67,074	66,250	98.8	-	-	-	-	824	1.2
AMPARA	81,149	81,149	100	-	-	-	-	-	-
TRINCOMALEE	39,838	39,838	100	-	-	-	-	-	-
KURUNAGALA	76,057	75,655	99.5	69	0.1	-	-	333	0.4
PUTTALAM	19,654	19,604	99.7	37	0.2	-	-	13	0.1
ANURADHAPURA	112,549	112,273	99.8	11	0.0	-	-	265	0.2
POLONNURUWA	66,523	66,041	99.3	64	0.1	-	-	418	0.6
BADULLA	23,568	19,102	81.1	2,895	12.3	48	0.2	1,523	6.5
MONARAGALA	34,900	32,597	93.4	2,009	5.8	151	0.4	143	0.4
RATNAPURA	13,358	10,183	76.2	335	2.5	125	0.9	2,715	20.3
KEGALLE	6,751	6,163	91.3	93	1.4	17	0.3	478	7.1
SRI LANKA	770,240	747,174	97.0	9,527	1.2	1,626	0.2	11,913	1.5

TABLE 23 : SOWN AREA UNDER PADDY BY METHOD OF SOWING AND DISTRICT 2020/2021 MAHA

DISTRICT	TOTAL SOWN AREA (HEC.)	BROADCASTING		TRANSPLANTING IN ROWS		TRANSPLANTING NOT IN ROWS		PARACHUTE		PLANTING BY MACHINE		OTHER	
		AREA (HEC.)	%	AREA (HEC.)	%	AREA (HEC.)	%	AREA (HEC.)	%	AREA (HEC.)	%	AREA (HEC.)	%
COLOMBO	3,857	3,725	96.6	30	0.8	22	0.6	58	1.5	22	0.6	-	-
GAMPAHA	12,450	12,303	98.8	49	0.4	50	0.4	29	0.2	16	0.1	3	0
KALUTARA	13,019	12,679	97.4	118	0.9	129	1	20	0.2	73	0.6	-	-
KANDY	12,186	7,172	58.9	572	4.7	1,614	13.2	2,779	22.8	34	0.3	15	0.1
MATALE	18,908	17,400	92	687	3.6	251	1.3	512	2.7	53	0.3	5	0
NUWARAELIYA	4,877	87	1.8	210	4.3	1,160	23.8	3,420	70.1	-	-	-	-
GALLE	13,511	13,438	99.5	18	0.1	37	0.3	18	0.1	-	-	-	-
MATARA	14,114	13,116	92.9	676	4.8	54	0.4	10	0.1	258	1.8	-	-
HAMBANTOTA	34,912	34,852	99.8	6	0	54	0.2	-	-	-	-	-	-
JAFFNA	11,228	11,201	99.8	-	-	27	0.2	-	-	-	-	-	-
MANNAR	20,242	19,806	97.8	215	1.1	-	-	221	1.1	-	-	-	-
VAVUNIYA	19,376	19,376	100	-	-	-	-	-	-	-	-	-	-
MULLAITIVU	22,781	22,781	100	-	-	-	-	-	-	-	-	-	-
KILINOCHCHI	27,358	27,296	99.8	62	0.2	-	-	-	-	-	-	-	-
BATTICALOA	67,074	67,011	99.9	63	0.1	-	-	-	-	-	-	-	-
AMPARA	81,149	80,542	99.3	164	0.2	-	-	443	0.5	-	-	-	-
TRINCOMALEE	39,838	38,461	96.5	-	-	45	0.1	46	0.1	1,286	3.2	-	-
KURUNAGALA	76,057	73,487	96.6	315	0.4	278	0.4	1,341	1.8	577	0.8	59	0.1
PUTTALAM	19,654	19,589	99.7	7	0	15	0.1	27	0.1	16	0.1	-	-
ANURADHAPURA	112,549	111,182	98.8	-	-	-	-	929	0.8	438	0.4	-	-
POLONNURUWA	66,523	65,847	99	149	0.2	235	0.4	292	0.4	-	-	-	-
BADULLA	23,568	21,445	91	352	1.5	1,492	6.3	279	1.2	-	-	-	-
MONARAGALA	34,900	34,900	100	-	-	-	-	-	-	-	-	-	-
RATNAPURA	13,358	12,398	92.8	327	2.4	612	4.6	16	0.1	-	-	5	0
KEGALLE	6,751	3,151	46.7	616	9.1	1,243	18.4	1,654	24.5	82	1.2	5	0.1
SRI LANKA	770,240	743,245	96.5	4,636	0.6	7,318	1	12,094	1.6	2,855	0.4	92	0

TABLE 24 :SOWN AREA UNDER PADDY BY APPLICATION OF FERTILIZER AND DISTRICT 2020/2021 MAHA

DISTRICT	TOTAL SOWN AREA (HEC)	CHEMICAL ONLY		ORGANIC ONLY		BOTH		NONE	
		AREA (HEC.)	%	AREA (HEC.)	%	AREA (HEC.)	%	AREA (HEC.)	%
COLOMBO	3,857	3,048	79.0	-	-	809	21.0	-	-
GAMPAHA	12,450	7,780	62.5	470	3.8	4,186	33.6	14	0.1
KALUTARA	13,019	11,321	87.0	55	0.4	1,640	12.6	3	0.0
KANDY	12,186	4,006	32.9	-	-	8,180	67.1	-	-
MATALE	18,908	15,932	84.3	186	1.0	2,790	14.8	-	-
NUWARAELIYA	4,877	1,965	40.3	28	0.6	2,884	59.1	-	-
GALLE	13,511	7,295	54.0	56	0.4	6,008	44.5	152	1.1
MATARA	14,114	9,725	68.9	196	1.4	4,139	29.3	54	0.4
HAMBANTOTA	34,912	16,676	47.8	-	-	18,236	52.2	-	-
JAFFNA	11,228	748	6.7	-	-	10,480	93.3	-	-
MANNAR	20,242	18,258	90.2	-	-	1,984	9.8	-	-
VAVUNIYA	19,376	16,856	87.0	-	-	2,520	13.0	-	-
MULLAITIVU	22,781	21,176	93.0	25	0.1	1,580	6.9	-	-
KILINCHCHI	27,358	17,264	63.1	-	-	10,094	36.9	-	-
BATTICALOA	67,074	22,864	34.1	-	-	44,210	65.9	-	-
AMPARA	81,149	56,079	69.1	-	-	25,070	30.9	-	-
TRINCOMALEE	39,838	38,545	96.8	54	0.1	1,239	3.1	-	-
KURUNAGALA	76,057	47,881	63.0	23	0.0	28,084	36.9	69	0.1
PUTTALAM	19,654	9,599	48.8	76	0.4	9,838	50.1	141	0.7
ANURADHAPURA	112,549	90,577	80.5	428	0.4	21,528	19.1	16	0.0
POLONNURUWA	66,523	40,155	60.4	66	0.1	26,302	39.5	-	-
BADULLA	23,568	16,464	69.9	-	-	7,104	30.1	-	-
MONARAGALA	34,900	22,354	64.1	76	0.2	12,470	35.7	-	-
RATNAPURA	13,358	8,485	63.5	-	-	4,873	36.5	-	-
KEGALLE	6,751	2,407	35.7	236	3.5	4,103	60.8	5	0.1
SRI LANKA	770,240	507,460	65.9	1,975	0.3	260,351	33.8	454	0.1

TABLE 25 : SOWN AREA UNDER PADDY BY TYPE OF WEEDING AND DISTRICT 2020/2021 MAHA

DISTRICT	TOTAL SOWN AREA (HEC.)	HAND WEEDING		USING WEEDICIDE		BY USE OF WATER		NO WEEDING	
		AREA (HEC.)	%	AREA (HEC.)	%	AREA (HEC.)	%	AREA (HEC.)	%
COLOMBO	3,857	371	9.6	3,391	87.9	4	0.1	91	2.4
GAMPAHA	12,450	1,275	10.2	10,332	83.0	51	0.4	792	6.4
KALUTARA	13,019	218	1.7	12,208	93.8	230	1.8	363	2.8
KANDY	12,186	4,619	37.9	6,992	57.4	85	0.7	490	4.0
MATALE	18,908	2,518	13.3	15,287	80.8	563	3.0	540	2.9
NUWARAELIYA	4,877	4,621	94.7	256	5.3	-	-	-	-
GALLE	13,511	510	3.8	12,409	91.8	157	1.2	435	3.2
MATARA	14,114	1,031	7.3	12,720	90.1	245	1.7	118	0.8
HAMBANTOTA	34,912	4,008	11.5	30,635	87.7	167	0.5	102	0.3
JAFFNA	11,228	4,137	36.8	6,288	56.0	-	-	803	7.2
MANNAR	20,242	3,865	19.1	15,143	74.8	-	-	1,234	6.1
VAVUNIYA	19,376	-	-	18,736	96.7	-	-	640	3.3
MULLAITIVU	22,781	10,141	44.5	11,551	50.7	27	0.1	1,062	4.7
KILINCHCHI	27,358	761	2.8	26,597	97.2	-	-	-	-
BATTICALOA	67,074	12,547	18.7	54,265	80.9	87	0.1	175	0.3
AMPARA	81,149	4,387	5.4	76,762	94.6	-	-	-	-
TRINCOMALEE	39,838	16,320	41.0	23,194	58.2	104	0.3	220	0.6
KURUNAGALA	76,057	7,035	9.2	65,702	86.4	750	1.0	2,570	3.4
PUTTALAM	19,654	1,433	7.3	17,386	88.5	80	0.4	755	3.8
ANURADHAPURA	112,549	3,776	3.4	106,735	94.8	1,766	1.6	272	0.2
POLONNURUWA	66,523	1,688	2.5	64,129	96.4	346	0.5	360	0.5
BADULLA	23,568	5,352	22.7	18,011	76.4	67	0.3	138	0.6
MONARAGALA	34,900	2,875	8.2	31,740	90.9	76	0.2	209	0.6
RATNAPURA	13,358	1,677	12.6	11,136	83.4	347	2.6	198	1.5
KEGALLE	6,751	1,682	24.9	4,437	65.7	261	3.9	371	5.5
SRI LANKA	770,240	96,846	12.6	656,042	85.2	5,413	0.7	11,939	1.6

TABLE 26 : SOWN AREA UNDER PADDY USE OF INSECTICIDES AND DISTRICT 2020/2021 MAHA

DISTRICT	TOTAL SOWN AREA (HEC.)	USED		NOT USED	
		AREA (HEC.)	%	AREA (HEC.)	%
COLOMBO	3,857	1,508	39.1	2,349	60.9
GAMPAHA	12,450	5,852	47	6,598	53
KALUTARA	13,019	3,558	27.3	9,461	72.7
KANDY	12,186	9,406	77.2	2,780	22.8
MATALE	18,908	10,441	55.2	8,467	44.8
NUWARAELIYA	4,877	3,155	64.7	1,722	35.3
GALLE	13,511	4,757	35.2	8,754	64.8
MATARA	14,114	8,328	59	5,786	41
HAMBANTOTA	34,912	28,202	80.8	6,710	19.2
JAFFNA	11,228	8,133	72.4	3,095	27.6
MANNAR	20,242	17,847	88.2	2,395	11.8
VAVUNIYA	19,376	18,869	97.4	507	2.6
MULLAITIVU	22,781	22,130	97.1	651	2.9
KILINOCHCHI	27,358	23,672	86.5	3,686	13.5
BATTICALOA	67,074	46,566	69.4	20,508	30.6
AMPARA	81,149	58,875	72.6	22,274	27.4
TRINCOMALEE	39,838	32,662	82	7,176	18
KURUNAGALA	76,057	59,525	78.3	16,532	21.7
PUTTALAM	19,654	14,695	74.8	4,959	25.2
ANURADHAPURA	112,549	70,318	62.5	42,231	37.5
POLONNURUWA	66,523	34,797	52.3	31,726	47.7
BADULLA	23,568	18,139	77	5,429	23
MONARAGALA	34,900	30,346	87	4,554	13
RATNAPURA	13,358	9,407	70.4	3,951	29.6
KEGALLE	6,751	3,774	55.9	2,977	44.1
SRI LANKA	770,240	544,962	70.8	225,278	29.2

**TABLE 27 : SOWN AREA UNDER METHOD OF HARVESTING AND DISTRICT
2020/2021 MAHA**

DISTRICT	TOTAL SOWN AREA (HEC.)	BY MANUALLY		BY MACHINE	
		AREA (HEC.)	%	AREA (HEC.)	%
COLOMBO	3,857	485	12.6	3,372	87.4
GAMPAHA	12,450	615	4.9	11,835	95.1
KALUTARA	13,019	5,335	41	7,684	59
KANDY	12,186	8,197	67.3	3,989	32.7
MATALE	18,908	4,153	22	14,755	78
NUWARAELIYA	4,877	4,877	100	-	-
GALLE	13,511	5,262	38.9	8,249	61.1
MATARA	14,114	2,556	18.1	11,558	81.9
HAMBANTOTA	34,912	2,487	7.1	32,425	92.9
JAFFNA	11,228	4,248	37.8	6,980	62.2
MANNAR	20,242	345	1.7	19,897	98.3
VAVUNIYA	19,376	1,202	6.2	18,174	93.8
MULLAITIVU	22,781	718	3.2	22,063	96.8
KILINOCHCHI	27,358	301	1.1	27,057	98.9
BATTICALOA	67,074	8,217	12.3	58,857	87.7
AMPARA	81,149	6,553	8.1	74,596	91.9
TRINCOMALEE	39,838	4,640	11.6	35,198	88.4
KURUNAGALA	76,057	7,632	10	68,425	90
PUTTALAM	19,654	1,118	5.7	18,536	94.3
ANURADHAPURA	112,549	7,965	7.1	104,584	92.9
POLONNURUWA	66,523	7,734	11.6	58,789	88.4
BADULLA	23,568	15,248	64.7	8,320	35.3
MONARAGALA	34,900	17,515	50.2	17,385	49.8
RATNAPURA	13,358	7,130	53.4	6,228	46.6
KEGALLE	6,751	3,486	51.6	3,265	48.4
SRI LANKA	770,240	128,019	16.6	642,221	83.4

TABLE 28 : SOWN AREA UNDER METHOD OF THRESHING AND DISTRICT 2020/2021 MAHA

DISTRICT	TOTAL SOWN AREA (HEC)	BY BUFFALO		BY TRACTOR		BY AGRIMEC		BY TSUNAMI MACHINE		COMBINE HARVESTER		OTHER	
		AREA (HEC.)	%	AREA (HEC.)	%	AREA (HEC.)	%	AREA (HEC.)	%	AREA (HEC.)	%	AREA (HEC.)	%
COLOMBO	3,857	7	0.2	1,832	47.5	551	14.3	324	8.4	1,143	29.6	-	-
GAMPAHA	12,450	343	2.8	217	1.7	946	7.6	1,721	13.8	9,213	74.0	10	0.1
KALUTARA	13,019	40	0.3	677	5.2	4,746	36.5	2,583	19.8	4,691	36.0	282	2.2
KANDY	12,186	1,264	10.4	2,539	20.8	3,620	29.7	1,155	9.5	3,415	28.0	192	1.6
MATALE	18,908	73	0.4	300	1.6	2,323	12.3	4,489	23.7	11,723	62.0	-	-
NUWARAELIYA	4,877	1,835	37.6	216	4.4	2,045	41.9	-	-	-	-	780	16.0
GALLE	13,511	39	0.3	3,222	23.8	3,004	22.2	2,091	15.5	4,859	36.0	296	2.2
MATARA	14,114	3	0.0	1,083	7.7	1,048	7.4	1,952	13.8	9,943	70.5	85	0.6
HAMBANTOTA	34,912	1,758	5.0	116	0.3	307	0.9	2,888	8.3	29,675	85.0	168	0.5
JAFFNA	11,228	33	0.3	4,209	37.5	-	-	3,549	31.6	3,158	28.1	279	2.5
MANNAR	20,242	-	-	435	2.2	-	-	799	4.0	19,008	93.9	-	-
VAVUNIYA	19,376	-	-	498	2.6	-	-	257	1.3	18,314	94.5	307	1.6
MULLAITIVU	22,781	-	-	611	2.7	14	0.1	582	2.6	21,574	94.7	-	-
KILINOCHCHI	27,358	-	-	256	0.9	-	-	309	1.1	26,746	97.8	47	0.2
BATTICALOA	67,074	-	-	4,520	6.7	4,123	6.2	668	1.0	57,759	86.1	4	0.0
AMPARA	81,149	-	-	720	0.9	-	-	7,128	8.8	71,743	88.4	1,558	1.9
TRINCOMALEE	39,838	38	0.1	353	0.9	20	0.1	371	0.9	38,140	95.7	916	2.3
KURUNAGALA	76,057	-	-	1,569	2.1	1,153	1.5	8,460	11.1	64,558	84.9	317	0.4
PUTTALAM	19,654	16	0.1	311	1.6	63	0.3	867	4.4	18,219	92.7	178	0.9
ANURADHAPURA	112,549	-	-	1,062	0.9	40	0.0	6,384	5.7	104,445	92.8	618	0.6
POLONNURUWA	66,523	233	0.4	233	0.4	289	0.4	7,119	10.7	57,129	85.9	1,520	2.3
BADULLA	23,568	599	2.5	81	0.3	6,181	26.2	9,467	40.2	4,537	19.3	2,704	11.5
MONARAGALA	34,900	416	1.2	1,868	5.4	1,628	4.7	12,235	35.1	18,753	53.7	-	-
RATNAPURA	13,358	59	0.4	733	5.5	6,673	50.0	2,076	15.5	3,345	25.0	473	3.5
KEGALLE	6,751	2	0.0	89	1.3	1,702	25.2	2,492	36.9	2,409	35.7	58	0.9
SRI LANKA	770,240	6,758	0.9	27,749	3.6	40,476	5.3	79,965	10.4	604,500	78.5	10,792	1.4

TABLE 29 : SOWN AREA UNDER USE OF STRAW AND DISTRICT 2020/2021 MAHA

DISTRICT	TOTAL SOWN AREA (HEC.)	APPLY AS FERTILIZER		FIRING		FOR ANIMAL FEED		FOR ROOFING		OTHER	
		AREA (HEC.)	%	AREA (HEC.)	%	AREA (HEC.)	%	AREA (HEC.)	%	AREA (HEC.)	%
COLOMBO	3,857	3,776	97.9	32	0.8	-	-	-	-	49	1.3
GAMPAHA	12,450	12,155	97.6	100	0.8	94	0.8	7	0.1	94	0.8
KALUTARA	13,019	11,062	85	368	2.8	566	4.3			1,023	7.9
KANDY	12,186	10,717	87.9	892	7.3	12	0.1	34	0.3	531	4.4
MATALE	18,908	17,818	94.2	908	4.8	22	0.1	21	0.1	139	0.7
NUWARAELIYA	4,877	4,877	100	-	-	-	-	-	-	-	-
GALLE	13,511	12,061	89.3	460	3.4	53	0.4	-	-	937	6.9
MATARA	14,114	13,827	98	109	0.8	5	0	53	0.4	120	0.9
HAMBANTOTA	34,912	33,732	96.6	536	1.5	7	0	196	0.6	441	1.3
JAFFNA	11,228	3,878	34.5	379	3.4	6,843	60.9	-	-	128	1.1
MANNAR	20,242	15,982	79	969	4.8	3,233	16	-	-	58	0.3
VAVUNIYA	19,376	14,921	77	3,370	17.4	1,085	5.6	-	-	-	-
MULLAITIVU	22,781	11,172	49	8,992	39.5	2,609	11.5	-	-	8	0
KILINOCHCHI	27,358	24,138	88.2	733	2.7	2,487	9.1	-	-	-	-
BATTICALOA	67,074	51,422	76.7	4,400	6.6	9,866	14.7	7	0	1,379	2.1
AMPARA	81,149	70,007	86.3	9,605	11.8	1,439	1.8	43	0.1	55	0.1
TRINCOMALEE	39,838	35,048	88	1,778	4.5	1,403	3.5	1,138	2.9	471	1.2
KURUNAGALA	76,057	72,963	95.9	1,226	1.6	493	0.6	152	0.2	1,223	1.6
PUTTALAM	19,654	18,970	96.5	474	2.4	23	0.1	-	-	187	1
ANURADHAPURA	112,549	108,251	96.2	3,051	2.7	153	0.1	43	0	1,051	0.9
POLONNURUWA	66,523	61,577	92.6	3,157	4.7	525	0.8	-	-	1,264	1.9
BADULLA	23,568	22,836	96.9	380	1.6	-	-	-	-	352	1.5
MONARAGALA	34,900	30,873	88.5	3,408	9.8	35	0.1	464	1.3	120	0.3
RATNAPURA	13,358	12,359	92.5	694	5.2	55	0.4	-	-	250	1.9
KEGALLE	6,751	6,527	96.7	15	0.2	9	0.1	-	-	200	3
SRILANKA	770,240	680,949	88.4	46,036	6	31,017	4	2,158	0.3	10,080	1.3

TABLE 30 : SOWN AREA UNDER TYPE OF SEED VARIETY AND DISTRICT 2020/2021 MAHA

DISTRICT	TOTAL SOWN AREA (HEC.)	SHORT GRAIN RED		LONG GRAIN RED		SHORT GRAIN WHITE		LONG GRAIN WHITE		OTHER	
		AREA (HEC.)	%	AREA (HEC.)	%	AREA (HEC.)	%	AREA (HEC.)	%	AREA (HEC.)	%
COLOMBO	3,857	1,196	31	60	1.6	1,930	50	642	16.6	29	0.8
GAMPAHA	12,450	432	3.5	56	0.4	8,649	69.5	3,273	26.3	40	0.3
KALUTARA	13,019	3,170	24.3	1,693	13	5,871	45.1	2,264	17.4	21	0.2
KANDY	12,186	133	1.1	275	2.3	1,490	12.2	10,268	84.3	20	0.2
MATALE	18,908	65	0.3	80	0.4	3,955	20.9	14,788	78.2	20	0.1
NUWARAELIYA	4,877	-	-	3,889	79.7	258	5.3	730	15	-	-
GALLE	13,511	3,516	26	8,087	59.9	1,139	8.4	741	5.5	28	0.2
MATARA	14,114	864	6.1	10,744	76.1	261	1.8	2,100	14.9	145	1
HAMBANTOTA	34,912	16	0	34,508	98.8	160	0.5	43	0.1	185	0.5
JAFFNA	11,228	449	4	10,224	91.1	14	0.1	541	4.8	-	-
MANNAR	20,242	1,366	6.7	1,942	9.6	15,783	78	1,151	5.7	-	-
VAVUNIYA	19,376	158	0.8	5,864	30.3	10,315	53.2	3,034	15.7	5	0
MULLAITIVU	22,781	1,371	6	15,929	69.9	4,410	19.4	1,038	4.6	33	0.1
KILINOCHCHI	27,358	757	2.8	13,765	50.3	2,492	9.1	10,344	37.8	-	-
BATTICALOA	67,074	6,451	9.6	11,655	17.4	7,181	10.7	41,787	62.3	-	-
AMPARA	81,149	1,954	2.4	31,537	38.9	17,792	21.9	29,645	36.5	221	0.3
TRINCOMALEE	39,838	3,524	8.8	224	0.6	3,049	7.7	32,995	82.8	46	0.1
KURUNAGALA	76,057	166	0.2	643	0.8	16,067	21.1	59,181	77.8	-	-
PUTTALAM	19,654	34	0.2	205	1	3,001	15.3	16,074	81.8	340	1.7
ANURADHAPURA	112,549	1,611	1.4	914	0.8	18,449	16.4	91,082	80.9	493	0.4
POLONNURUWA	66,523	1,370	2.1	344	0.5	22,534	33.9	42,275	63.5	-	-
BADULLA	23,568	341	1.4	3,271	13.9	10,598	45	8,794	37.3	564	2.4
MONARAGALA	34,900	2,400	6.9	6,763	19.4	7,917	22.7	17,733	50.8	87	0.2
RATNAPURA	13,358	1,251	9.4	9,379	70.2	1,177	8.8	1,360	10.2	191	1.4
KEGALLE	6,751	73	1.1	135	2	1,272	18.8	5,271	78.1	-	-
SRI LANKA	770,240	32,668	4.2	172,186	22.4	165,764	21.5	397,154	51.6	2,468	0.3