



# **PADDY STATISTICS**

**2022 YALA SEASON**

**DEPARTMENT OF CENSUS AND STATISTICS  
SRI LANKA**

ISBN 978-624-6350-19-2

## ***Preface***

*The Agriculture and Environment Statistics Division of the Department of Census and Statistics is responsible for the collection, compilation and dissemination of agricultural related information of the country. This division collects data through economic census including agricultural activities, sample surveys and administrative records. The publication “Paddy Statistics” provides information on paddy during the 2022 Yala season.*

*The field work of the survey covered the whole country. A sample of 4000 paddy parcels has been selected for the 2022 Yala season representation of all paddy parcels in Sri Lanka.*

*Crop cutting survey was done by Statistical Officers and Statistical Assistants of the Department of Census and Statistics, attached to the Divisional Secretariats and other selected field staff attached to the Department of Agriculture, Department of Agrarian Development and Mahaweli Authority of Sri Lanka.*

*The publication was prepared by the staff of the Agriculture and Environment Statistics Division of the Department of Census and Statistics under the guidance of Director, Mr. K.W.S. Saddhananda.*

*Senior Statisticians, Statisticians, Statistical Officers, Development Officers and Information and Communication Technology Assistants of the Agriculture and Environment Division are acknowledged for their valuable contribution to this report.*



*Mr. P.M.P. Anura Kumara  
Director General  
Department of Census and Statistics*

*Department of Census and Statistics,  
No. 306/71,  
Polduwa Road,  
Battaramulla.  
03.04.2023*



## LIST OF TABLES

Table 1	Gross harvested area, average yield and production of paddy 2016 – 2022 Yala Seasons	1
Table 2	Paddy statistics - sown & harvested extent (gross & net), average yield and production by district 2022 Yala Season (Imperial units)	7
Table 3	Paddy statistics - sown & harvested extent (gross & net), average yield and production by district 2022 Yala Season (Metric units)	8
Table 4	Estimation of standard errors of average yields 2022 Yala Season (Imperial units)	11
Table 5	Estimation of standard errors of average yields 2022 Yala Season (Metric units)	12
Table 6	Harvested extent, average yield and production of paddy by season (1995 - 2022)	13
Table 7	Paddy statistics - Mahaweli special areas 2022 Yala Season (Imperial units)	14
Table 8	Paddy statistics - Mahaweli special areas 2022 Yala Season (Metric units)	14
Table 9	Paddy statistics at block level - Mahaweli system 'B' 2022 Yala Season (Imperial units)	15
Table 10	Paddy statistics at block level - Mahaweli system 'B' 2022 Yala Season (Metric units)	15
Table 11	Paddy statistics at block level - Mahaweli system 'C' 2022 Yala Season (Imperial units)	16
Table 12	Paddy statistics at block level - Mahaweli system 'C' 2022 Yala Season (Metric units)	16
Table 13	Paddy statistics at block level - Mahaweli system 'G' 2022 Yala Season (Imperial units)	17
Table 14	Paddy statistics at block level - Mahaweli system 'G' 2022 Yala Season (Metric units)	17
Table 15	Paddy statistics at block level - Mahaweli system 'F' 2022 Yala Season (Imperial units)	18
Table 16	Paddy statistics at block level - Mahaweli system 'F' 2022 Yala Season (Metric units)	18
Table 17	Paddy statistics at block level – Udawalawe 2022 Yala Season (Imperial units)	19
Table 18	Paddy statistics at block level – Udawalawe 2022 Yala Season (Metric units)	19
Table 19	Sown area under paddy by system of tenure and district 2022 Yala Season	20
Table 20	Sown area under paddy by method of land preparation and district 2022 Yala Season	21
Table 21	Sown area under paddy by method of sowing and district 2022 Yala Season	22
Table 22	Sown area under paddy by application of fertilizer and district 2022 Yala Season	23
Table 23	Sown area under paddy by usage of weedicides and district 2022 Yala Season	24
Table 24	Sown area under paddy by type of weeding and district 2022 Yala Season	25

Table 25	Sown area under paddy by use of insecticides and district 2022 Yala Season	26
Table 26	Sown area under paddy by method of harvesting and district 2022 Yala Season	27
Table 27	Sown area under paddy by method of threshing and district 2022 Yala Season	28
Table 28	Sown area under paddy by use of straw and district 2022 Yala Season	29
Table 29	Sown area under paddy by type of variety and district 2022 Yala Season	30

### **List of figures**

Figure 1	Paddy production by district-2022 Yala Season	04
Figure 2	Sown & harvest extent of paddy-Yala Season (1982-2022)	05
Figure 3	Average yield of paddy-Yala Seasons (1982-2022)	05
Figure 4	Paddy production -Yala Seasons (1982-2022)	06
Figure 5	Sown extent of paddy under irrigation mode 2022 Yala Season	06
Figure 6	Sown extent of paddy by district 2022 Yala Season	09
Figure 7	Production of paddy by district 2022 Yala Season	10

## Paddy Statistics –2022 Yala Season

The total paddy production in the country is estimated as a product of the average yield that is estimated through a sample survey and the extent harvested, which is based on a complete enumeration of all paddy parcels.

In order to estimate the average yield, 2851 experiments were conducted during the season.

Paddy statistics at block level for Mahaweli areas namely Mahaweli ‘B’, ‘C’, ‘G’, ‘F’ and ‘Udawalawe’ area are also published in this report.

Distribution of sown extent by various aspects of paddy cultivation such as method of land preparation, application of fertilizer, use of insecticides, etc. are included in table 19 through table 28. These statistics have been compiled based on the data collected from 12,130 paddy growing parcels.

**TABLE 1 : GROSS HARVESTED AREA, AVERAGE YIELD AND PRODUCTION OF PADDY 2016 – 2022 YALA SEASONS**

YALA SEASON	GROSS HARVESTED EXTENT		AVERAGE YIELD		PRODUCTION	
	'000 ACRES	'000 HECTARES	BUSHEL PER NET ACRE	Kg PER NET HECTARE	MILLION BUSHEL	'000 MT
2016	939	380	79.21	4084	72.72	1,517
2017	584	236	75.54	3895	43.58	909
2018	897	363	84.90	4377	73.47	1,533
2019	855	346	84.68	4366	72.82	1,519
2020	1,114	451	88.28	4,552	92.22	1,924
2021	1,228	497	83.57	4,309	100.08	2,088
2022	1,187	480	62.21	3207	70.05	1,462

*Average yields are estimated as means of districts average yields*

The sown extent under paddy cultivation during 2022 Yala season was 481,669 hectares. Out of which 297,519 hectares (61.8%) was reported under major irrigation schemes, 116,588 hectares (24.2%) under minor schemes and 67,562 hectares (14.0%) under rainfed. The largest extent of paddy cultivated was reported in Ampara district, (62,686 hectares) which is 13% of the total extent of paddy cultivated in the country.

The harvested extent during this season was estimated to be 480,289 hectares and it is about 99% of the sown extent.

### **Average Yield**

The average yield of paddy estimated for 2022 Yala season was 3,207Kg per net hectare. The highest average yield of 4,612kg per net hectare was reported during this season from Hambantota District.

### **Production**

The estimated paddy production for 2022 Yala season was 1,461,675 metric tons. The highest production of 222,414 Metric tons of paddy was estimated from Polonnaruwa District.

The highest paddy production of the country was accounted for 15% from both Polonnaruwa District and Ampara District. The next higher contribution to the total paddy production of the country from Kurunegala, Anuradhapura, Hambantota and Trincomalee Districts were estimated 11%, 11%, 9% and 6% respectively during the 2022 Yala season.

### **Seed Variety**

Seed Variety Long grain white varieties were cultivated nearly 55% of the total sown extent. Long grain red, short grain white and short grain red varieties have been reported to be 25%, 17% and 2% of the total sown extent respectively.

### **Ownership**

Nearly 81% of the sown extent during 2022 Yala season was under the “Singly Owned” category of ownership. Another 10% and 5% were under “Ande” and “Joint” ownership categories respectively.

### **Method of Land Preparation**

Nearly 97% of the sown extent has been prepared for cultivation by using tractors. Sown extent that had been prepared for cultivation using buffaloes and using mamoties was about 3% of the total sown extent. Although, land preparation by buffaloes ploughed was most commonly (52%) used in Nuwaraeliya district.



### **Method of Sowing**

Broadcasting is the most popular method of sowing and that has been used in 95% of the sown extent. Although parachute method for sowing is most popular in Nuwaraeliya district and the percentage was estimated to be 63% of total extent.

### **Use of Fertilizer**

The uses of both organic & chemical fertilizers have been applied in about 71% of the sown extent. The use of only organic fertilizers was 17% and the use of only chemical fertilizers was 10% of the sown extent.

### **Use of Insecticides and Weedicides**

Insecticides had been applied in about 41% of the total sown extent and weedicides had been applied when land preparation was about 31%. The corresponding percentage for type of weeding was higher in “using weedicides” (74%). “Hand weeding” was use 14% in total for type of weeding and “Hand weeding” was most popular in Nuwaraeliya district (93%) and Kandy district (76%).

### **Use of Straw**

Applying straw directly to the paddy field was about 93% of the total sown extent. The corresponding percentages for firing and animal feed were 3% per each.

### **Threshing**

Combined harvester is the most popular method of threshing and that has been used in 82% of the sown extent. Threshing by using Buffeloes (62%) was most popular method in Nuwaraeliya district.

**FIGURE 1: PADDY PRODUCTION BY DISTRICT-2022 YALA SEASON**

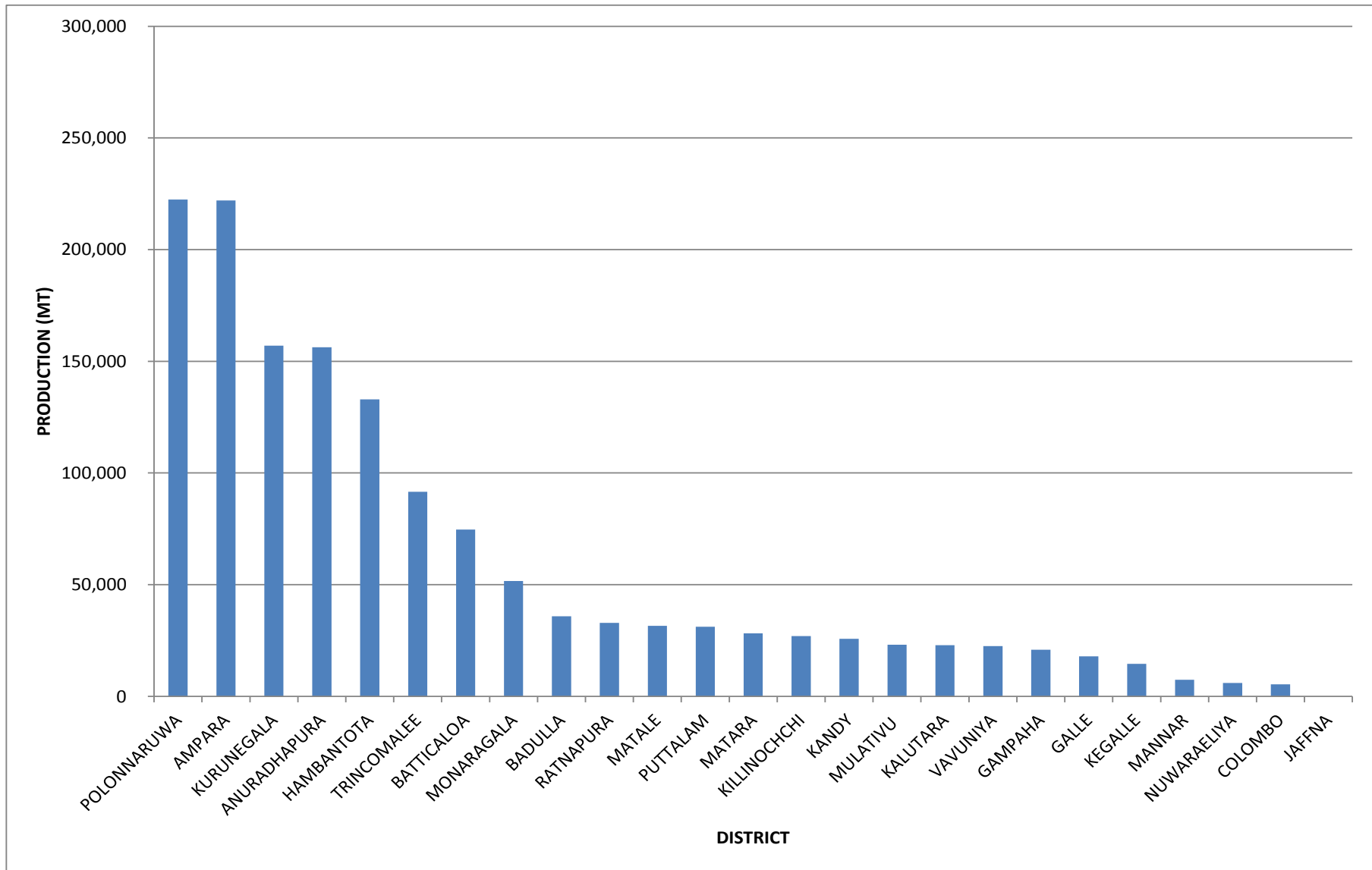

**FIGURE 2: SOWN & HARVEST EXTENT OF PADDY-YALA SEASON (1982-2022)**

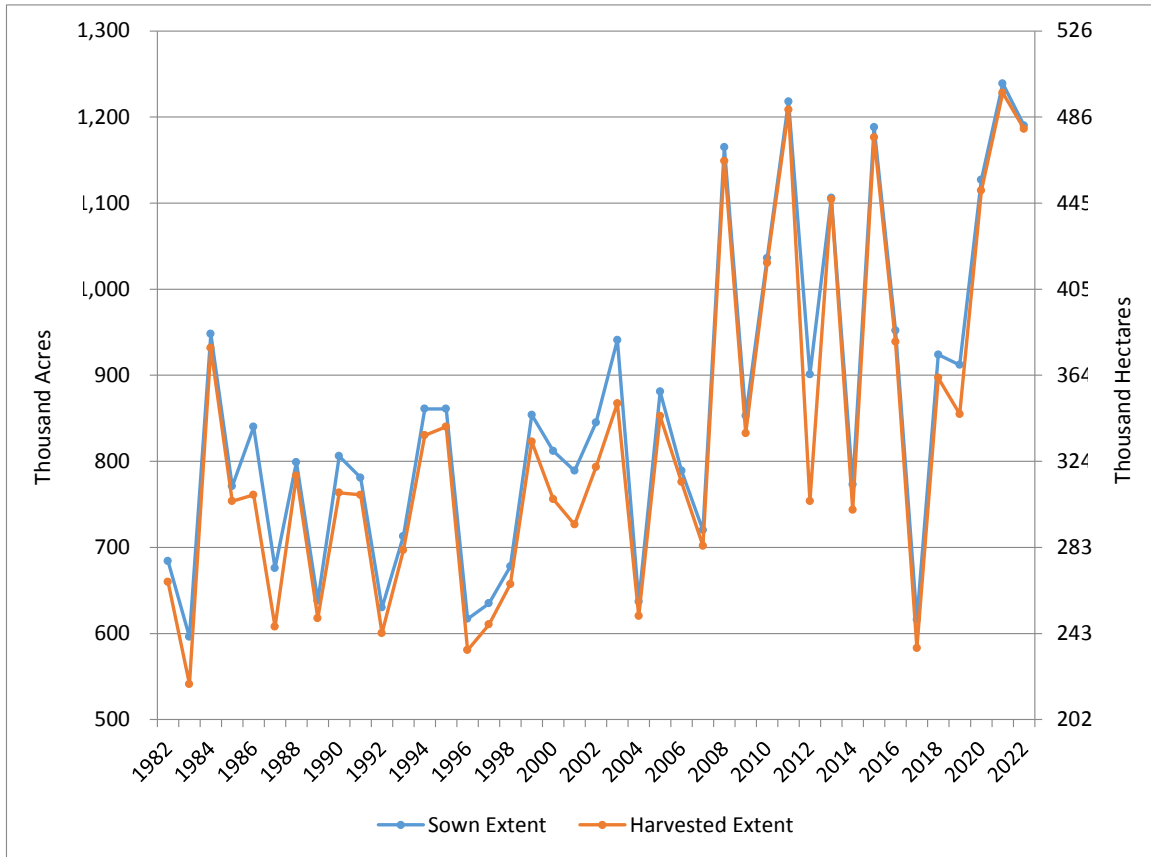

**FIGURE 3: AVERAGE YEILD OF PADDY-YALA SEASONS (1982-2022)**

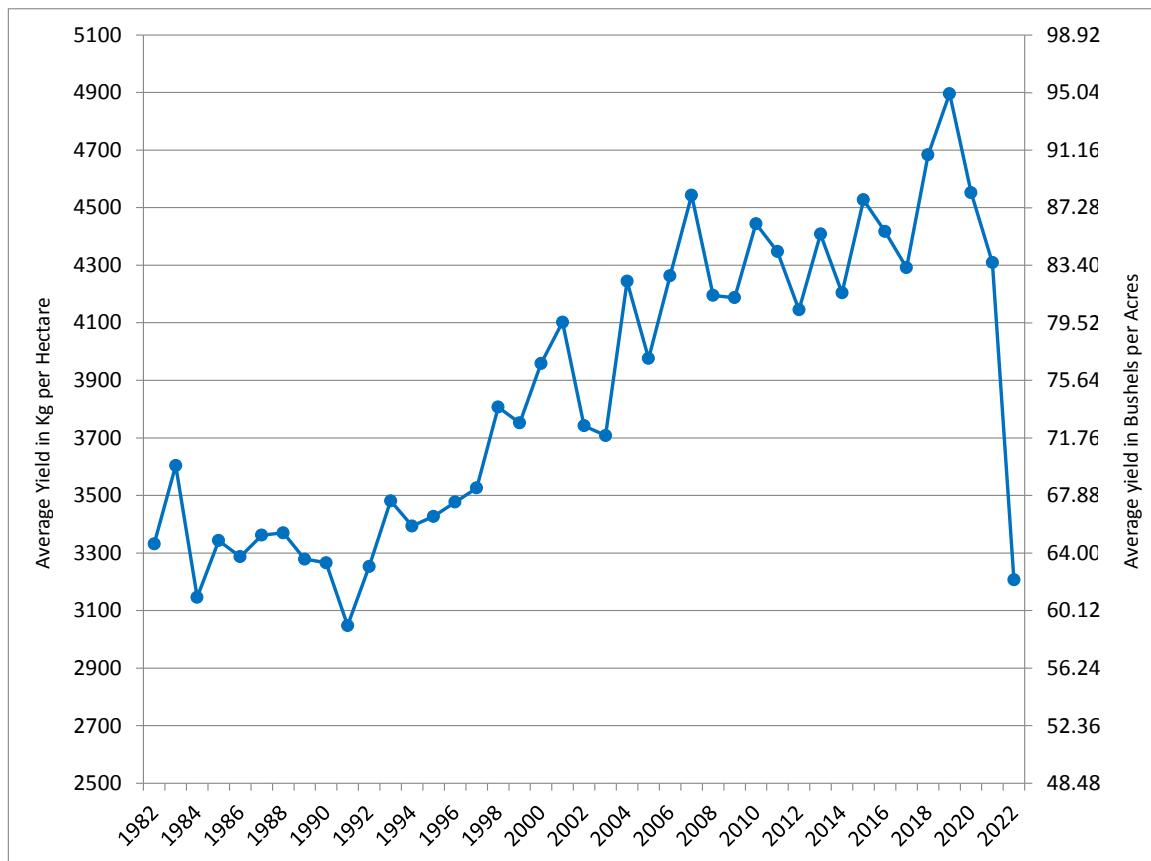

**FIGURE 4: PADDY PRODUCTION -YALA SEASONS (1982-2022)**

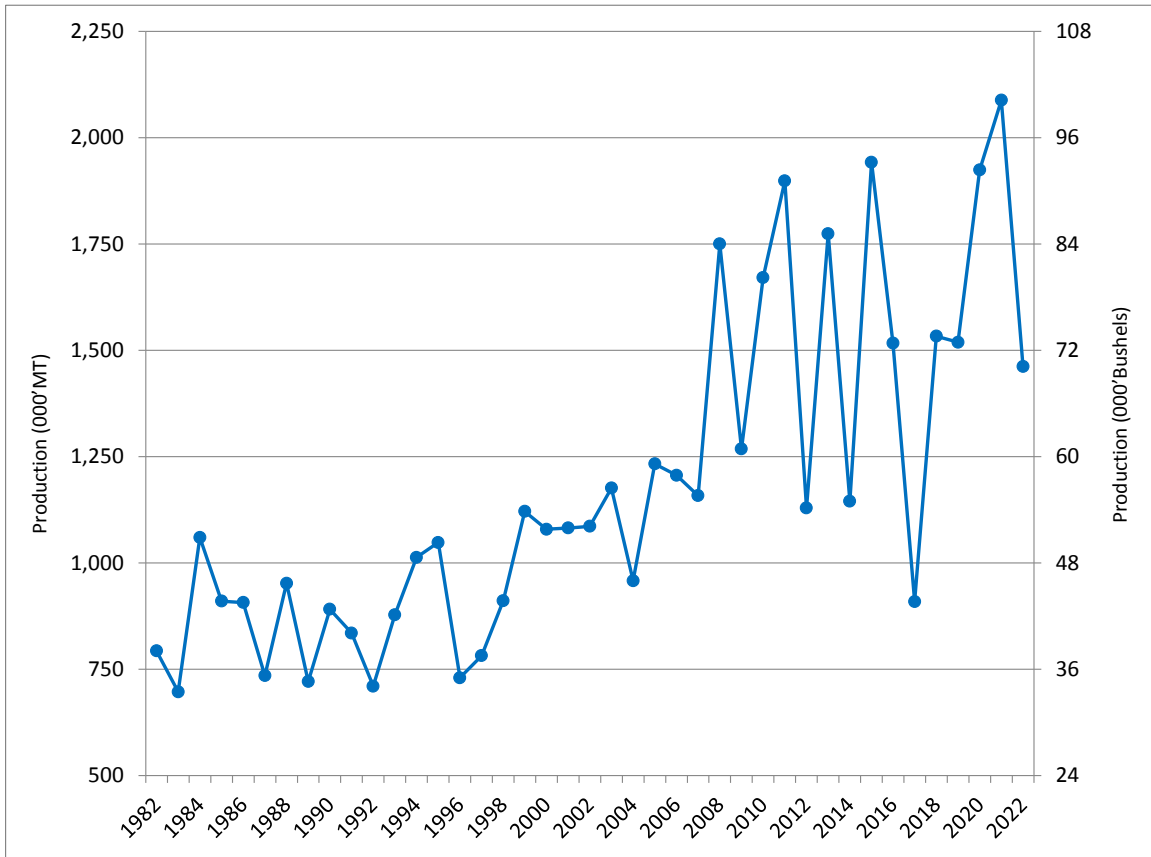

**FIGURE 5: SOWN EXTENT OF PADDY UNDER IRRIGATION MODE 2022 YALA SEASON**

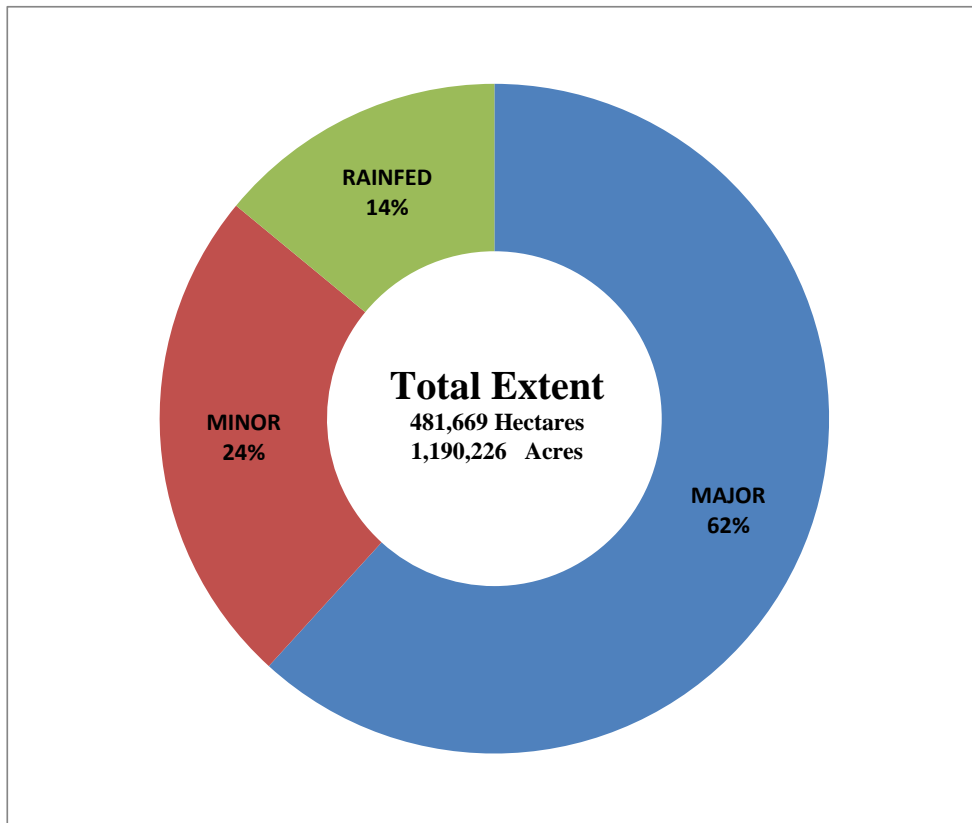

**TABLE 2: PADDY STATISTICS - SOWN & HARVESTED EXTENT (GROSS & NET), AVERAGE YEILD AND PRODUCTION BY DISTRICT  
2022 YALA SEASON (IMPERIAL UNITS)**

DISTRICT	GROSS EXTENT SOWN(ACRES)				GROSS EXTENT HARVESTED(ACRES)				AVERAGE YIELD (BUSHEL PER NETT ACRE)				TOTAL PRODUCTION ('000 Bushels)	
	MAJOR SCHEMES	MINOR SCHEMES	RAINFED	ALL SCHEMES	MAJOR SCHEMES	MINOR SCHEMES	RAINFED	ALL SCHEMES	MAJOR SCHEMES	MINOR SCHEMES	RAINFED	AVERAGE YIELD		NETT EXTENT HARVESTED (ACRES)
COLOMBO	708	945	5,463	7,116	708	945	5,463	7,116	60.39	42.42	40.60	42.81	6,049	259
GAMPAHA	4,310	7,143	12,887	24,340	4,310	7,133	12,861	24,304	50.51	51.99	45.62	48.36	20,658	999
KALUTARA	337	3,720	22,546	26,603	335	3,712	22,296	26,343	70.17	50.30	43.97	45.20	24,301	1,098
KANDY	10,219	8,492	6,222	24,933	10,219	8,492	6,219	24,930	67.28	61.84	55.87	62.58	19,715	1,234
MATALE	16,124	12,514	2,785	31,423	16,112	12,467	2,762	31,341	52.82	56.32	46.92	53.69	28,185	1,513
NUWARAELIYA	1,576	5,519	5	7,100	1,576	5,514	5	7,095	83.59	68.47	78.01	71.84	3,998	287
GALLE	501	4,164	21,566	26,231	498	4,086	21,166	25,750	40.29	39.55	43.19	42.56	20,152	858
MATARA	9,935	7,820	15,159	32,914	9,417	7,767	15,118	32,302	57.87	48.52	52.17	52.95	25,502	1,350
HAMBANTOTA	69,856	9,703	2,060	81,619	69,806	9,686	2,058	81,550	93.74	68.32	43.67	89.46	71,250	6,374
JAFFNA	-	-	-	-	-	-	-	-	-	-	-	-	-	-
MANNAR	4,559	1,062	-	5,621	4,557	1,062	-	5,619	69.33	53.93	-	66.42	5,365	356
VA VUNIYA	5,971	7,584	-	13,555	5,952	7,529	-	13,481	88.49	81.74	-	84.72	12,719	1,078
MULATIVU	12,374	4,652	-	17,026	12,374	4,652	-	17,026	65.12	79.36	-	69.01	16,064	1,109
KILLINOCHCHI	25,347	185	-	25,532	25,347	172	-	25,519	57.23	39.52	-	57.11	22,646	1,293
BATTICALOA	55,006	10,966	4,938	70,910	55,006	10,966	4,938	70,910	57.61	57.68	51.83	57.22	62,585	3,581
AMPARA	148,303	5,682	917	154,902	148,268	5,616	913	154,797	72.65	56.00	50.46	71.92	147,939	10,639
TRINCOMALEE	48,429	10,980	1,110	60,519	48,429	10,980	1,110	60,519	80.35	66.74	91.61	78.09	56,222	4,390
KURUNEGALA	35,104	56,254	49,072	140,430	35,071	55,993	48,748	139,812	54.82	54.98	51.76	53.82	139,812	7,525
PUTTALAM	14,676	16,167	2,288	33,131	14,653	15,968	2,263	32,884	62.68	45.59	48.77	53.42	27,951	1,493
ANURADHAPURA	92,089	54,677	1,296	148,062	92,044	54,538	1,266	147,848	65.45	59.60	31.58	63.00	118,885	7,490
POLONNARUWA	131,208	13,685	-	144,893	131,200	13,680	-	144,880	83.51	79.97	-	83.17	128,161	10,659
BADULLA	18,967	12,078	74	31,119	18,967	12,077	74	31,118	61.87	69.78	71.01	64.96	26,450	1,718
MONARAGALA	19,296	16,742	2,439	38,477	19,268	16,534	2,346	38,148	78.75	58.62	16.83	66.22	37,385	2,476
RATNAPURA	10,286	13,113	5,287	28,686	10,234	13,022	5,213	28,469	84.19	57.41	46.76	65.09	24,199	1,575
KEGALLE	-	4,248	10,836	15,084	-	4,234	10,811	15,045	-	49.69	49.31	49.42	14,094	696
<b>SRILANKA</b>	<b>735,181</b>	<b>288,095</b>	<b>166,950</b>	<b>1,190,226</b>	<b>734,351</b>	<b>286,825</b>	<b>165,630</b>	<b>1,186,806</b>	<b>67.77</b>	<b>58.26</b>	<b>50.52</b>	<b>62.21</b>	<b>1,060,287</b>	<b>70,050</b>

**TABLE 3: PADDY STATISTICS - SOWN & HARVESTED EXTENT (GROSS & NET), AVERAGE YEILD AND PRODUCTION BY DISTRICT  
2022 YALA SEASON (METRIC UNITS)**

	GROSS EXTENT SOWN(Hectares)				GROSS EXTENT HARVESTED(Hectares)				AVERAGE YIELD (KILOGRAM PER NETT HECTARE)				NETT EXTENT HARVESTED (Hectares)	TOTAL PRODUCTION (MT.)
	MAJOR SCHEMES	MINOR SCHEMES	RAINFED	ALL SCHEMES	MAJOR SCHEMES	MINOR SCHEMES	RAINFED	ALL SCHEMES	MAJOR SCHEMES	MINOR SCHEMES	RAINFED	AVERAGE YIELD		
COLOMBO	287	382	2,211	2,880	287	382	2,211	2,880	3114	2187	2093	2207	2,448	5,412
GAMPAHA	1,744	2,891	5,215	9,850	1,744	2,887	5,205	9,836	2604	2681	2352	2493	8,360	20,844
KALUTARA	136	1,505	9,124	10,765	136	1,502	9,023	10,661	3618	2593	2267	2330	9,834	22,915
KANDY	4,135	3,437	2,518	10,090	4,135	3,437	2,517	10,089	3469	3188	2881	3227	7,978	25,743
MATALE	6,525	5,064	1,127	12,716	6,520	5,045	1,118	12,683	2723	2904	2419	2768	11,406	31,577
NUWARAELIYA	638	2,233	2	2,873	638	2,231	2	2,871	4310	3530	4022	3704	1,618	5,993
GALLE	203	1,685	8,727	10,615	202	1,654	8,566	10,422	2077	2039	2227	2194	8,155	17,896
MATARA	4,021	3,165	6,135	13,321	3,811	3,143	6,118	13,072	2984	2502	2690	2730	10,320	28,178
HAMBANTOTA	28,270	3,927	834	33,031	28,250	3,920	833	33,003	4833	3523	2252	4612	28,834	132,995
JAFFNA	-	-	-	-	-	-	-	-	-	-	-	-	-	-
MANNAR	1,845	430	-	2,275	1,844	430	-	2,274	3575	2781	-	3425	2,171	7,435
VA VUNIYA	2,416	3,069	-	5,485	2,409	3,047	-	5,456	4563	4215	-	4368	5,147	22,485
MULATIVU	5,008	1,883	-	6,891	5,008	1,883	-	6,891	3358	4092	-	3558	6,501	23,132
KILLINOCHCHI	10,258	75	-	10,333	10,258	70	-	10,328	2951	2038	-	2945	9,164	26,985
BATTICALOA	22,260	4,438	1,998	28,696	22,260	4,438	1,998	28,696	2970	2974	2672	2950	25,327	74,720
AMPARA	60,016	2,299	371	62,686	60,002	2,273	369	62,644	3746	2887	2602	3708	59,869	221,999
TRINCOMALEE	19,599	4,443	449	24,491	19,599	4,443	449	24,491	4143	3441	4723	4026	22,752	91,605
KURUNEGALA	14,206	22,765	19,859	56,830	14,193	22,660	19,728	56,581	2827	2835	2669	2775	56,580	157,003
PUTTALAM	5,939	6,543	926	13,408	5,930	6,462	916	13,308	3232	2351	2515	2755	11,312	31,158
ANURADHAPURA	37,267	22,127	524	59,918	37,249	22,071	512	59,832	3375	3073	1628	3248	48,111	156,283
POLONNARUWA	53,098	5,538	-	58,636	53,095	5,536	-	58,631	4306	4123	-	4288	51,865	222,414
BADULLA	7,676	4,888	30	12,594	7,676	4,887	30	12,593	3190	3598	3661	3349	10,704	35,851
MONARAGALA	7,809	6,775	987	15,571	7,797	6,691	949	15,437	4060	3022	868	3414	15,129	51,654
RATNAPURA	4,163	5,307	2,140	11,610	4,142	5,270	2,110	11,522	4341	2960	2411	3356	9,793	32,865
KEGALLE	-	1,719	4,385	6,104	-	1,713	4,375	6,088	-	2562	2542	2548	5,704	14,533
<b>SRI LANKA</b>	<b>297,519</b>	<b>116,588</b>	<b>67,562</b>	<b>481,669</b>	<b>297,185</b>	<b>116,075</b>	<b>67,029</b>	<b>480,289</b>	<b>3494</b>	<b>3004</b>	<b>2605</b>	<b>3207</b>	<b>429,082</b>	<b>1,461,675</b>

**FIGURE 6: SOWN EXTENT OF PADDY BY DISTRICT  
2022 YALA SEASON**

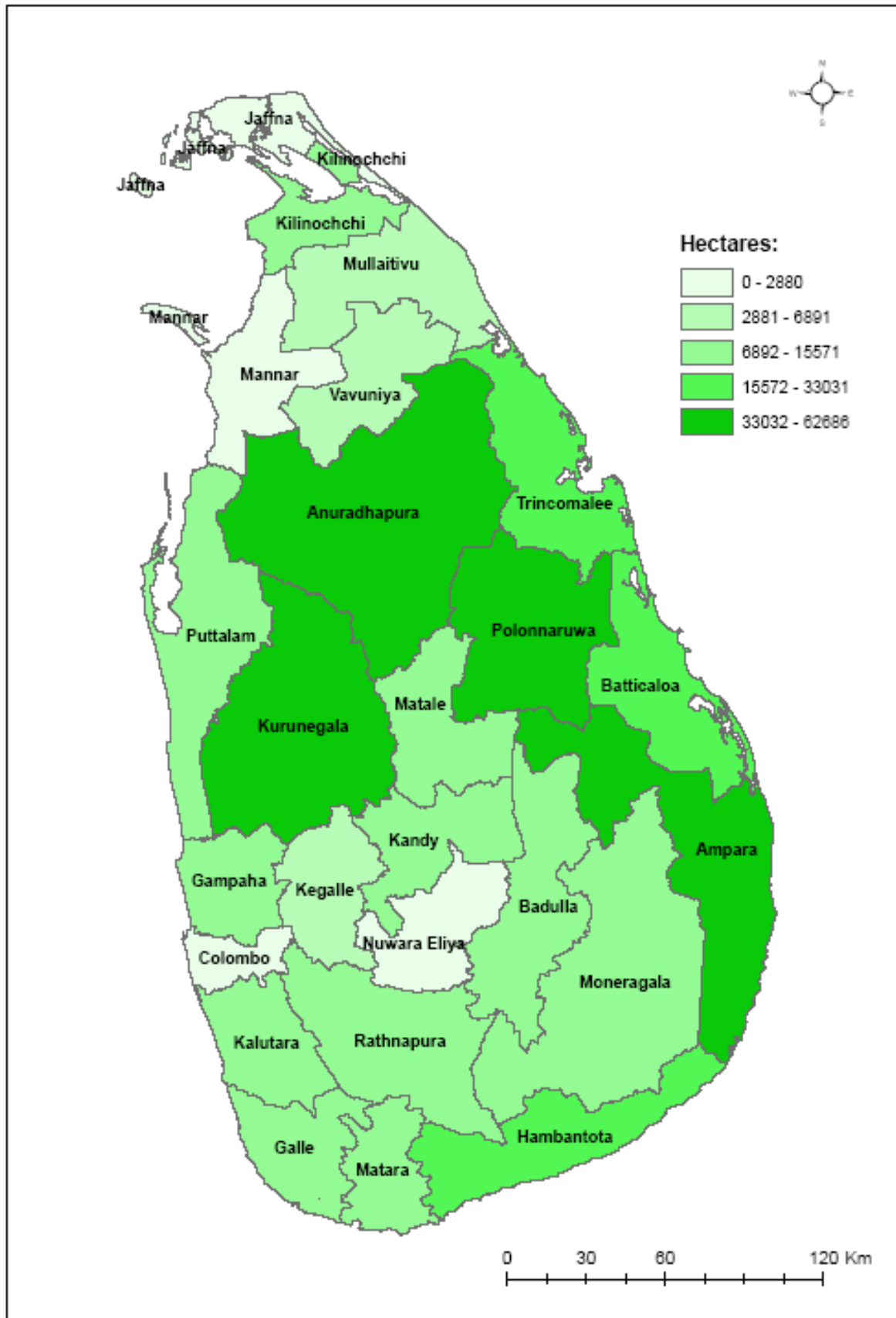

**FIGURE 7: PRODUCTION OF PADDY BY DISTRICT  
2022 YALA SEASON**

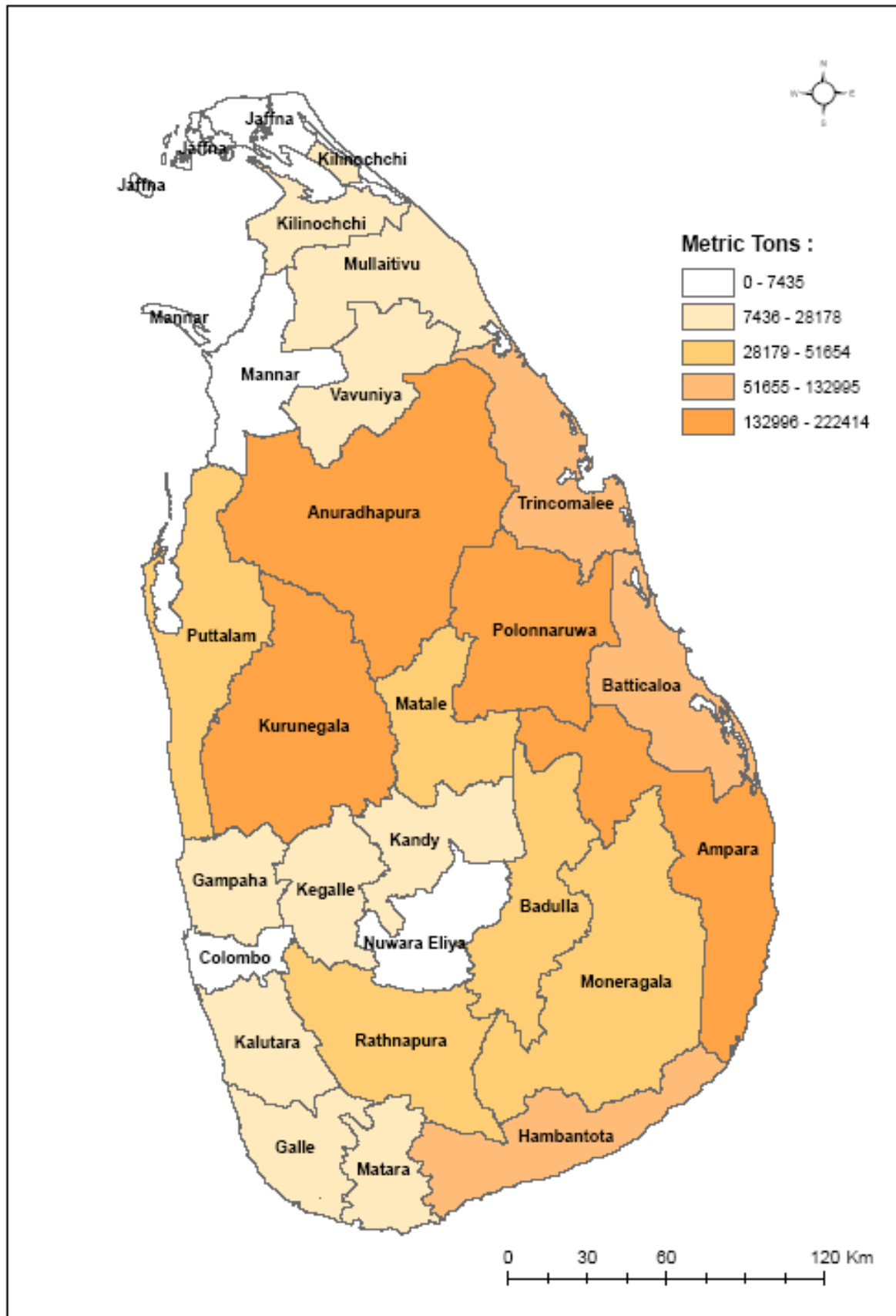



**TABLE 4: ESTIMATION OF STANDARD ERRORS OF AVERAGE YIELDS - 2022 YALA SEASON (IMPERIAL UNITS)**

DISTRICT	MAJOR SCHEMES					MINOR SCHEMES					RAINFED SCHEMES					DISTRICT AVERAGE				
	YIELD BU/ NET AC.	STD ERROR BU/ NET AC.	% of STD ERROR.	CONFIDENCE LIMIT BU/ NET AC		YIELD BU/ NET AC.	STD ERROR BU/ NET AC.	% of STD ERROR.	CONFIDENCE LIMIT BU/ NET AC		YIELD BU/ NET AC.	STD ERROR BU/ NET AC.	% of STD ERROR.	CONFIDENCE LIMIT BU/ NET AC		YIELD BU/ NET AC.	STD ERROR BU/ NET AC.	% of STD ERROR.	CONFIDENCE LIMIT BU/ NET AC	
				LOWER	UPPER				LOWER	UPPER				LOWER	UPPER				LOWER	UPPER
COLOMBO	60.39	6.55	10.85	47.55	73.23	42.42	2.57	6.06	37.38	47.46	40.60	1.52	3.74	37.62	43.58	42.81	1.38	3.22	40.11	45.51
GAMPAHA	50.51	1.94	3.84	46.71	54.31	51.99	2.51	4.83	47.07	56.91	45.62	2.06	4.52	41.58	49.66	48.36	1.38	2.85	45.66	51.06
KALUTARA	70.17	0.99	1.41	68.23	72.11	50.30	3.67	7.30	43.11	57.49	43.97	1.88	4.28	40.29	47.65	45.20	1.71	3.78	41.85	48.55
KANDY	67.28	8.70	12.93	50.23	84.33	61.84	4.17	6.74	53.67	70.01	55.87	1.72	3.08	52.50	59.24	62.58	3.87	6.18	54.99	70.17
MATALE	52.82	2.75	5.21	47.43	58.21	56.32	1.93	3.43	52.54	60.10	46.92	1.95	4.16	43.10	50.74	53.69	1.63	3.04	50.50	56.88
NUWARAELIYA	83.59	2.34	2.80	79.00	88.18	68.47	3.37	4.92	61.86	75.08	78.01	18.53	23.75	41.69	114.33	71.84	2.67	3.72	66.61	77.07
GALLE	40.29	2.15	5.34	36.08	44.50	39.55	4.63	11.71	30.48	48.62	43.19	1.54	3.57	40.17	46.21	42.56	1.45	3.41	39.72	45.40
MATARA	57.87	3.19	5.51	51.62	64.12	48.52	1.98	4.08	44.64	52.40	52.17	0.90	1.73	50.41	53.93	52.95	1.20	2.27	50.60	55.30
HAMBANTOTA	93.74	1.86	1.98	90.09	97.39	68.32	2.84	4.16	62.75	73.89	43.67	3.47	7.95	36.87	50.47	89.46	1.63	1.82	86.27	92.65
JAFFNA	-	-	-	-	-	-	-	-	-	-	-	-	-	-	-	-	-	-	-	-
MANNAR	69.33	2.63	3.79	64.18	74.48	53.93	7.91	14.67	38.43	69.43	-	-	-	-	-	66.42	2.61	3.93	61.30	71.54
VAVUNIYA	88.49	4.31	4.87	80.04	96.94	81.74	4.00	4.89	73.90	89.58	-	-	-	-	-	84.72	2.97	3.51	78.90	90.54
MULATIVU	65.12	5.03	7.72	55.26	74.98	79.36	2.29	2.89	74.87	83.85	-	-	-	-	-	69.01	4.20	6.09	60.78	77.24
KILLINOCHCHI	57.23	3.04	5.31	51.27	63.19	39.52	0.00	0.00	39.52	39.52	-	-	-	-	-	57.11	3.02	5.29	51.19	63.03
BATTICALOA	57.61	2.27	3.94	53.16	62.06	57.68	1.96	3.40	53.84	61.52	51.83	7.13	13.76	37.86	65.80	57.22	1.87	3.27	53.55	60.89
AMPARA	72.65	1.03	1.42	70.63	74.67	56.00	3.47	6.20	49.20	62.80	50.46	5.40	10.70	39.88	61.04	71.92	1.01	1.40	69.94	73.90
TRINCOMALEE	80.35	2.19	2.73	76.06	84.64	66.74	1.70	2.55	63.41	70.07	91.61	3.78	4.13	84.20	99.02	78.09	1.78	2.28	74.60	81.58
KURUNEGALA	54.82	2.57	4.69	49.78	59.86	54.98	1.64	2.98	51.77	58.19	51.76	1.83	3.54	48.17	55.35	53.82	1.11	2.06	51.64	56.00
PUTTALAM	62.68	3.15	5.03	56.51	68.85	45.59	1.49	3.27	42.67	48.51	48.77	3.21	6.58	42.48	55.06	53.42	1.61	3.01	50.26	56.58
ANURADHAPURA	65.45	3.50	5.35	58.59	72.31	59.60	1.82	3.05	56.03	63.17	31.58	11.16	35.34	9.71	53.45	63.00	2.27	3.60	58.55	67.45
POLONNARUWA	83.51	1.65	1.98	80.28	86.74	79.97	4.65	5.81	70.86	89.08	-	-	-	-	-	83.17	1.56	1.88	80.11	86.23
BADULLA	61.87	3.80	6.14	54.42	69.32	69.78	2.53	3.63	64.82	74.74	71.01	4.36	6.14	62.46	79.56	64.96	2.59	3.99	59.88	70.04
MONARAGALA	78.75	3.00	3.81	72.87	84.63	58.62	2.26	3.86	54.19	63.05	16.83	2.70	16.04	11.54	22.12	66.22	1.88	2.84	62.54	69.90
RATNAPURA	84.19	4.59	5.45	75.19	93.19	57.41	2.55	4.44	52.41	62.41	46.76	1.51	3.23	43.80	49.72	65.09	2.10	3.23	60.97	69.21
KEGALLE	-	-	-	-	-	49.69	3.95	7.95	41.95	57.43	49.31	2.93	5.94	43.57	55.05	49.42	1.55	3.14	46.38	52.46

**TABLE 5: ESTIMATION OF STANDARD ERRORS OF AVERAGE YIELDS - 2022 YALA SEASON (METRIC UNITS)**

DISTRICT	MAJOR SCHEMES					MINOR SCHEMES					RAINFED				DISTRICT AVERAGE					
	YIELD KG/ NET HEC.	STD ERROR KG/ NET HEC.	% of STD. ERROR	CONFIDENCE LIMIT		YIELD KG/ NET HEC.	STD ERROR KG/ NET HEC.	% of STD. ERROR	CONFIDENCE LIMIT		YIELD KG/ NET HEC.	STD ERROR KG/ NET HEC.	% of STD. ERROR	CONFIDENCE LIMIT		YIELD KG/ NET HEC.	STD ERROR KG/ NET HEC.	% of STD. ERROR	CONFIDENCE LIMIT	
				KG/ NET HEC.					KG/ NET HEC.					KG/ NET HEC.					KG/ NET HEC.	
				LOWER	UPPER				LOWER	UPPER				LOWER	UPPER				LOWER	UPPER
COLOMBO	3,114	338	10.85	2,452	3,776	2,187	133	6.06	1,927	2,447	2,093	78	3.74	1,940	2,247	2,207	71	3.22	2,068	2,347
GAMPAHA	2,604	100	3.84	2,408	2,800	2,681	129	4.83	2,427	2,934	2,352	106	4.52	2,144	2,560	2,493	71	2.85	2,354	2,633
KALUTARA	3,618	51	1.41	3,518	3,718	2,593	189	7.30	2,223	2,964	2,267	97	4.28	2,077	2,457	2,331	88	3.78	2,158	2,503
KANDY	3,469	449	12.93	2,590	4,348	3,188	215	6.74	2,767	3,610	2,881	89	3.08	2,707	3,054	3,227	200	6.18	2,836	3,618
MATALE	2,723	142	5.21	2,445	3,001	2,904	100	3.43	2,709	3,099	2,419	101	4.16	2,222	2,616	2,768	84	3.04	2,604	2,933
NUWARAELIYA	4,310	121	2.80	4,073	4,546	3,530	174	4.92	3,190	3,871	4,022	955	23.75	2,150	5,895	3,704	138	3.72	3,434	3,974
GALLE	2,077	111	5.34	1,860	2,295	2,039	239	11.71	1,571	2,507	2,227	79	3.57	2,071	2,383	2,194	75	3.41	2,048	2,341
MATARA	2,984	164	5.51	2,661	3,306	2,502	102	4.08	2,302	2,702	2,690	46	1.73	2,599	2,781	2,730	62	2.27	2,609	2,851
HAMBANTOTA	4,833	96	1.98	4,645	5,021	3,523	146	4.16	3,236	3,810	2,252	179	7.95	1,901	2,602	4,613	84	1.82	4,448	80
JAFFNA	-	-	-	-	-	-	-	-	-	-	-	-	-	-	-	-	-	-	-	-
MANNAR	3,575	136	3.79	3,309	3,840	2,781	408	14.67	1,981	3,580	-	-	-	-	-	3,425	135	3.93	3,161	3,688
VAVUNIYA	4,563	222	4.87	4,127	4,998	4,215	206	4.89	3,810	4,619	-	-	-	-	-	4,368	153	3.51	4,068	4,668
MULATIVU	3,358	259	7.72	2,849	3,866	4,092	118	2.89	3,860	4,323	-	-	-	-	-	3,558	217	6.09	3,134	3,983
KILLINOCHCHI	2,951	157	5.31	2,644	3,258	2,038	0	0.00	2,038	2,038	-	-	-	-	-	2,945	156	5.29	2,639	3,250
BATTICALOA	2,970	117	3.94	2,741	3,200	2,974	101	3.40	2,776	3,172	2,672	368	13.76	1,952	3,393	2,950	96	3.27	2,761	3,139
AMPARA	3,746	53	1.42	3,642	3,850	2,887	179	6.20	2,537	3,238	2,602	278	10.70	2,056	3,147	3,708	52	1.40	3,606	3,810
TRINCOMALEE	4,143	113	2.73	3,922	4,364	3,441	88	2.55	3,269	3,613	4,723	195	4.13	4,341	5,105	4,026	92	2.28	3,846	4,206
KURUNEGALA	2,827	133	4.69	2,567	3,086	2,835	85	2.98	2,669	3,001	2,669	94	3.54	2,484	2,854	2,775	57	2.06	2,663	2,887
PUTTALAM	3,232	162	5.03	2,913	3,550	2,351	77	3.27	2,200	2,501	2,515	166	6.58	2,190	2,839	2,754	83	3.01	2,592	2,917
ANURADHAPURA	3,375	180	5.35	3,021	3,728	3,073	94	3.05	2,889	3,257	1,628	575	35.34	500	2,756	3,248	117	3.60	3,019	3,478
POLONNARUWA	4,306	85	1.98	4,139	4,473	4,123	240	5.81	3,653	4,593	-	-	-	-	-	4,288	80	1.88	4,131	4,446
BADULLA	3,190	196	6.14	2,806	3,574	3,598	130	3.63	3,342	3,854	3,661	225	6.14	3,221	4,102	3,349	134	3.99	3,088	3,611
MONARAGALA	4,060	155	3.81	3,757	4,364	3,022	117	3.86	2,794	3,251	868	139	16.04	595	1,141	3,414	97	2.84	3,224	3,604
RATNAPURA	4,341	237	5.45	3,877	4,805	2,960	131	4.44	2,702	3,218	2,411	78	3.23	2,258	2,564	3,356	108	3.23	3,144	3,568
KEGALLE	-	-	-	-	-	2,562	204	7.95	2,163	2,961	2,542	151	5.94	2,246	2,839	2,548	80	3.14	2,391	2,705

**TABLE 6: HARVESTED EXTENT, AVERAGE YIELD AND PRODUCTION OF PADDY BY SEASON (1995 - 2022)**

YEAR	GROSS EXTENT HARVESTED ('000 HECTARES)		AVERAGE YIELD (Kg PER NET HECTARE)		TOTAL PRODUCTION ('000MT)		
	MAHA	YALA	MAHA	YALA	MAHA	YALA	Total
1995	549	340	3,467	3,183	1,761	1,049	2,810
1996	425	235	3,246	3,216	1,331	730	2,061
1997	443	247	3,489	3,241	1,457	782	2,239
1998	563	266	3,325	3,290	1,781	911	2,692
1999	539	333	3,419	3,508	1,736	1,121	2,857
2000	526	306	3,617	3,495	1,781	1,079	2,860
2001	471	294	3,610	3,655	1,613	1,082	2,695
2002	499	321	3,810	3,477	1,774	1,086	2,860
2003	560	351	3,664	3,444	1,895	1,172	3,067
2004	469	251	3,784	3,863	1,670	958	2,628
2005	570	345	3,826	3,647	2,013	1,233	3,246
2006	586	314	3,882	3,836	2,135	1,206	3,341
2007	512	284	3,931	4,161	1,973	1,158	3,131
2008	568	464	3,904	3,990	2,125	1,750	3,875
2009	605	337	4,164	3,969	2,384	1,268	3,652
2010	643	417	4,371	4,200	2,630	1,671	4,301
2011	613	489	3395	3,995	1,996	1,898	3,894
2012	685	305	4,159	3,784	2,717	1,129	3,846
2013	742	447	4,223	4,177	2,846	1,774	4,620
2014	580	301	4,065	4,015	2,236	1,145	3,381
2015	735	476	4,303	4,238	2,877	1,942	4,819
2016	743	380	4,165	4,084	2,903	1,517	4,420
2017	383	237	4,071	3,895	1,474	909	2,383
2018	620	363	4,148	4,377	2,397	1,533	3,930
2019	724	346	4,567	4,366	3,073	1,519	4,592
2020	740	451	4,531	4,552	3,197	1,924	5,121
2021	762	497	4,307	4,309	3,061	2,088	5,149
2022	766	480	2,853	3,207	1,931	1,462	3,393

**TABLE 7: PADDY STATISTICS - MAHAWELI SPECIAL AREAS  
2022 YALA SEASON (IMPERIAL UNITS)**

BLOCK	GROSS SOWN EXTENT (ACRES)	GROSS HARVESTED EXTENT (ACRES)	AVERAGE YIELD (Bu/Ac)	STANDARD ERROR (BU/AC)	CONFIDENCE INTERVAL (BU/AC) AT 95%		NETT HATVESTED EXTENT (ACRES)	TOTAL PRODUCTION ('000 BUSHEL)
					LOWER LIMIT	UPPER LIMIT		
SYSTEM 'B'	44,400	44,400	81.01	0.21	80.59	81.42	39,276	3,182
SYSTEM 'C'	52,862	52,862	73.12	0.10	72.93	73.32	48,584	3,556
SYSTEM 'G'	10,854	10,854	92.82	0.08	92.67	92.98	9,601	891
SYSTEM 'F'	2,049	2,049	50.80	0.15	50.51	51.10	1,843	94
UDAWALAWE	31,872	31,872	95.28	0.12	95.04	95.51	31,235	2,679

**TABLE 8: PADDY STATISTICS - MAHAWELI SPECIAL AREAS  
2022 YALA SEASON (METRIC UNITS)**

BLOCK	GROSS SOWN EXTENT (HEC.)	GROSS HARVESTED EXTENT (HEC.)	AVERAGE YIELD (KG/HEC.)	STANDARD ERROR (KG/HEC.)	CONFIDENCE INTERVAL (KG/HECT) AT 95%		NETT HATVESTED EXTENT (HEC.)	TOTAL PRODUCTION (METRIC TONS)
					LOWER LIMIT	UPPER LIMIT		
SYSTEM 'B'	17,968	17,968	4,177	11	4,155	4,198	15,895	66,386
SYSTEM 'C'	21,393	21,393	3,770	5	3,760	3,780	18,766	70,837
SYSTEM 'G'	4,392	4,392	4,786	4	4,778	4,794	3,886	18,596
SYSTEM 'F'	829	829	2,619	8	2,604	2,634	734	1,921
UDAWALAWE	12,898	12,898	4,913	6	4,900	4,925	12,640	62,096

**TABLE 9: PADDY STATISTICS AT BLOCK LEVEL - MAHAWELI SYSTEM 'B'  
2022 YALA SEASON (IMPERIAL UNITS)**

BLOCK	GROSS SOWN EXTENT (ACRES)	GROSS HARVESTED EXTENT (ACRES)	AVERAGE YIELD (BU/AC)	STANDARD ERROR (BU/AC)	CONFIDENCE INTERVAL (BU/AC) AT 95%		NETT HARVESTED EXTENT (ACRES)	TOTAL PRODUCTION ('000 BUSHEL)
					LOWER LIMIT	UPPER LIMIT		
ASELAPURA	6,207	6,207	68.67	0.23	68.22	69.12	5,491	377
DAMMINNA	4,297	4,297	79.29	1.12	77.09	81.49	3,801	301
DIMBULAGALA	5,673	5,673	77.62	0.17	77.29	77.95	5,018	390
ELLEWEWA	5,654	5,654	88.15	0.14	87.88	88.42	5,002	441
SENAPURA	4,793	4,793	88.79	0.25	88.30	89.28	4,240	376
SEVANAPITIYA	6,774	6,774	65.45	0.17	65.12	65.78	5,992	392
SINGHAPURA	3,673	3,673	97.86	1.31	95.29	100.43	3,249	318
WIJAYABAPURA	7,329	7,329	90.41	0.37	89.68	91.14	6,483	586
<b>SYSTEM 'B'</b>	44,400	44,400	81.01	0.21	80.59	81.42	39,276	3,182

**TABLE 10: PADDY STATISTICS AT BLOCK LEVEL - MAHAWELI SYSTEM 'B'  
2022 YALA SEASON (METRIC UNITS)**

BLOCK	GROSS SOWN EXTENT (HECT)	GROSS HARVESTED EXTENT (HEC.)	AVERAGE YIELD (KG/HEC.)	STANDARD ERROR (KG/HEC.)	CONFIDENCE INTERVAL (KG/HECT) AT 95%		NETT HARVESTED EXTENT (HEC.)	TOTAL PRODUCTION (METRIC TONS)
					LOWER LIMIT	UPPER LIMIT		
ASELAPURA	2,512	2,512	3,541	12	3,517	3,564	2,222	7,867
DAMMINNA	1,739	1,739	4,088	58	3,975	4,201	1,538	6,289
DIMBULAGALA	2,296	2,296	4,002	9	3,985	4,019	2,031	8,128
ELLEWEWA	2,288	2,288	4,545	7	4,531	4,559	2,024	9,199
SENAPURA	1,940	1,940	4,578	13	4,553	4,603	1,716	7,855
SEVANAPITIYA	2,741	2,741	3,375	9	3,357	3,392	2,425	8,183
SINHAPURA	1,486	1,486	5,046	68	4,913	5,178	1,315	6,634
WIJAYABAPURA	2,966	2,966	4,662	19	4,624	4,699	2,624	12,230
<b>SYSTEM 'B'</b>	17,968	17,968	4,177	11	4,155	4,198	15,895	66,386

**TABLE 11: PADDY STATISTICS AT BLOCK LEVEL - MAHAWELI SYSTEM 'C'  
2022 YALA SEASON (IMPERIAL UNITS)**

BLOCK	GROSS SOWN EXTENT (ACRES)	GROSS HARVESTED EXTENT (ACRES)	AVERAGE YIELD (BU/AC)	STANDARD ERROR (BU/AC)	CONFIDENCE INTERVAL (BU/AC) AT 95%		NETT HATVESTED EXTENT (ACRES)	TOTAL PRODUCTION ('000 BUSHEL)
					LOWER LIMIT	UPPER LIMIT		
MAHIYANGANAYA	11,247	11,247	62.88	0.28	62.33	63.43	9,560	601
MAHAWANAWELA	5,804	5,804	79.09	0.19	78.72	79.46	5,547	439
MEDAGAMA	6,642	6,642	68.15	0.64	66.90	69.40	6,348	433
SADUNPURA	11,310	11,310	71.59	0.10	71.39	71.79	10,809	774
SIRIPURA	7,347	7,347	74.53	0.26	74.02	75.04	7,022	523
NUWARAGALA	5,666	5,666	85.73	0.29	85.16	86.30	5,012	430
WEHERAGALA	4,846	4,846	83.28	0.78	81.75	84.81	4,287	357
<b>SYSTEM 'C'</b>	52,862	52,862	73.12	0.10	72.93	73.32	48,584	3,556

**TABLE 12: PADDY STATISTICS AT BLOCK LEVEL - MAHAWELI SYSTEM 'C'  
2022 YALA SEASON (METRIC UNITS)**

BLOCK	GROSS SOWN EXTENT (HEC.)	GROSS HARVESTED EXTENT (HEC.)	AVERAGE YIELD (KG/HEC.)	STANDARD ERROR (KG/HEC.)	CONFIDENCE INTERVAL (KG/HECT) AT 95%		NETT HATVESTED EXTENT (HEC.)	TOTAL PRODUCTION (METRIC TONS)
					LOWER LIMIT	UPPER LIMIT		
MAHIYANGANAYA	4,552	4,552	3,242	14	3,214	3,270	3,869	12,543
MAHAWANAWELA	2,349	2,349	4,078	10	4,059	4,097	2,078	8,473
MEDAGAMA	2,688	2,688	3,514	33	3,449	3,578	2,378	8,355
SADUNPURA	4,577	4,577	3,691	5	3,681	3,701	4,049	14,945
SIRIPURA	2,973	2,973	3,843	13	3,816	3,869	2,630	10,107
NUWARAGALA	2,293	2,293	4,420	15	4,391	4,450	2,028	8,966
WEHERAGALA	1,961	1,961	4,294	40	4,215	4,373	1,735	7,449
<b>SYSTEM 'C'</b>	21,393	21,393	3,770	5	3,760	3,780	18,766	70,837

**TABLE 13: PADDY STATISTICS AT BLOCK LEVEL - MAHAWELI SYSTEM 'G'  
2022 YALA SEASON (IMPERIAL UNITS)**

BLOCK	GROSS SOWN EXTENT (ACRES)	GROSS HARVESTED EXTENT (ACRES)	AVERAGE YIELD (BU/AC)	STANDARD ERROR (BU/AC)	CONFIDENCE INTERVAL (BU/AC) AT 95%		NETT HARVESTED EXTENT (ACRES)	TOTAL PRODUCTION ('000 BUSHEL)
					LOWER LIMIT	UPPER LIMIT		
ATTANAKADAWALA	5727	5,727	91.77	0.54	90.71	92.83	5,066	465
BAKAMOONA	5,127	5,127	94.00	0.59	92.84	95.16	4,535	426
<b>SYSTEM 'G'</b>	10,854	10,854	92.82	0.08	92.67	92.98	9,601	891

**TABLE 14: PADDY STATISTICS AT BLOCK LEVEL - MAHAWELI SYSTEM 'G'  
2022 YALA SEASON (METRIC UNITS)**

BLOCK	GROSS SOWN EXTENT (HEC.)	GROSS HARVESTED EXTENT (HEC.)	AVERAGE YIELD (KG/HEC.)	STANDARD ERROR (KG/HEC.)	CONFIDENCE INTERVAL (KG/HECT) AT 95%		NETT HARVESTED EXTENT (HEC.)	TOTAL PRODUCTION (METRIC TONS)
					LOWER LIMIT	UPPER LIMIT		
ATTANAKADAWALA	2,318	2,318	4,732	28	4,677	4,786	2,050	9,701
BAKAMOONA	2,075	2,075	4,847	30	4,787	4,906	1,835	8,895
<b>SYSTEM 'G'</b>	4,392	4,392	4,786	4	4,778	4,794	3,886	18,596

**TABLE 15: PADDY STATISTICS AT BLOCK LEVEL - MAHAWELI SYSTEM 'F'  
2022 YALA SEASON (IMPERIAL UNITS)**

BLOCK	GROSS SOWN EXTENT (ACRES)	GROSS HARVESTED EXTENT (ACRES)	AVERAGE YIELD (BU/AC)	STANDARD ERROR (BU/AC)	CONFIDENCE INTERVAL (BU/AC) AT 95%		NETT HATVESTE D EXTENT (ACRES)	TOTAL PRODUCTION ( <sup>'000</sup> BUSHELS)
					LOWER LIMIT	UPPER LIMIT		
GURUWELA	956	956	46.47	0.19	46.10	46.84	860	40
WELLEWELA	1,093	1,093	54.59	0.74	53.14	56.04	983	54
<b>SYSTEM 'F'</b>	2,049	2,049	50.80	0.15	50.51	51.10	1,843	94

**TABLE 16: PADDY STATISTICS AT BLOCK LEVEL - MAHAWELI SYSTEM 'F'  
2022 YALA SEASON (METRIC UNITS)**

BLOCK	GROSS SOWN EXTENT (HEC.)	GROSS HARVESTED EXTENT (HEC.)	AVERAGE YIELD (KG/HEC.)	STANDARD ERROR (KG/HEC.)	CONFIDENCE INTERVAL (KG/HECT) AT 95%		NETT HATVESTE D EXTENT (HEC.)	TOTAL PRODUCTION (MEIRC TONS)
					LOWER LIMIT	UPPER LIMIT		
GURUWELA	387	387	2,396	10	2,377	2,415	342	820
WELLEWELA	442	442	2,815	38	2,740	2,889	391	1,101
<b>SYSTEM 'F'</b>	829	829	2,619	8	2,604	2,634	734	1,921



**TABLE 17: PADDY STATISTICS AT BLOCK LEVEL - UDAWALAWE  
2022 YALA SEASON (IMPERIAL UNITS)**

BLOCK	GROSS SOWN EXTENT (ACRES)	GROSS HARVESTED EXTENT (ACRES)	AVERAGE YIELD (BU/AC)	STANDARD ERROR (BU/AC)	CONFIDENCE INTERVAL (BU/AC) AT 95%		NETT HATVESTED EXTENT (ACRES)	TOTAL PRODUCTION ('000 BUSHEL)
					LOWER LIMIT	UPPER LIMIT		
CHANDRIKAWEWA	4,756	4,756	101.57	0.53	100.53	102.61	4,043	411
MURAWESIHENA	7,705	7,705	107.28	0.24	106.81	107.75	6,732	722
ANGUNAKOLAPELES	6,270	6,270	91.69	0.35	91.00	92.38	5,478	502
KIRIIBBANWEWA	3,420	3,420	103.05	0.36	102.34	103.76	3,352	345
SOORIYAWEWA	3,841	3,841	85.31	0.29	84.74	85.88	3,356	286
MAYURAPURA, TISSAPURA	5,880	5,880	80.28	0.16	79.97	80.59	5,137	412
<b>UDAWALAWE</b>	<b>31,872</b>	<b>31,872</b>	<b>95.28</b>	<b>0.12</b>	<b>95.04</b>	<b>95.51</b>	<b>31,235</b>	<b>2,679</b>

**TABLE 18: PADDY STATISTICS AT BLOCK LEVEL - UDAWALAWE  
2022 YALA SEASON (METRIC UNITS)**

BLOCK	GROSS SOWN EXTENT (HEC.)	GROSS HARVESTED EXTENT (HEC.)	AVERAGE YIELD (KG/HEC.)	STANDARD ERROR (KG/HEC.)	CONFIDENCE INTERVAL (KG/HECT) AT 95%		NETT HATVESTED EXTENT (HEC.)	TOTAL PRODUCTION (METRC TONS)
					LOWER LIMIT	UPPER LIMIT		
CHANDRIKAWEWA	1,925	1,925	5,237	27	5,183	5,291	1,886	9,878
MURAWESIHENA	3,118	3,118	5,531	12	5,507	5,556	3,056	16,902
ANGUNAKOLAPELES	2,537	2,537	4,728	18	4,692	4,763	2,487	11,756
KIRIIBBANWEWA	1,384	1,384	5,313	19	5,277	5,350	1,356	7,207
SOORIYAWEWA	1,554	1,554	4,399	15	4,369	4,428	1,523	6,700
MAYURAPURA, TISSAPURA	2,380	2,380	4,139	8	4,123	4,155	2,332	9,653
<b>UDAWALAWE</b>	<b>12,898</b>	<b>12,898</b>	<b>4,913</b>	<b>6</b>	<b>4,900</b>	<b>4,925</b>	<b>12,640</b>	<b>62,096</b>

**TABLE 19: SOWN AREA UNDER PADDY BY SYSTEM OF TENURE AND DISTRICT - 2022 YALA SEASON**

DISTRICT	TOTAL SOWN AREA (HEC)	SINGLY OWNED		JOINTLY OWNED		ANDE		OTHER	
		AREA (HEC.)	%	AREA (HEC.)	%	AREA (HEC.)	%	AREA (HEC.)	%
COLOMBO	2,880	1,927	66.9	111	3.8	794	27.6	48	1.7
GAMPAHA	9,850	7,361	74.7	737	7.5	1,590	16.1	162	1.6
KALUTARA	10,765	6,685	62.1	1,759	16.3	1,963	18.2	358	3.3
KANDY	10,090	8,656	85.8	143	1.4	1,210	12.0	81	0.8
MATALE	12,716	11,158	87.7	338	2.7	990	7.8	230	1.8
NUWARAELIYA	2,873	2,172	75.6	89	3.1	482	16.8	130	4.5
GALLE	10,615	7,660	72.2	993	9.4	1,426	13.4	536	5.0
MATARA	13,321	7,459	56.0	1,520	11.4	4,195	31.5	147	1.1
HAMBANTOTA	33,031	21,789	66.0	541	1.6	8,325	25.2	2,376	7.2
JAFFNA	-	-	-	-	-	-	-	-	-
MANNAR	2,275	1,067	46.9	111	4.9	145	6.4	952	41.8
VAVUNIYA	5,485	5,349	97.5	136	2.5	-	-	-	-
MULLAITIVU	6,891	4,869	70.7	269	3.9	1,482	21.5	271	3.9
KILINOCHCHI	10,333	7,897	76.4	529	5.1	1,907	18.5	-	-
BATTICALOA	28,696	26,992	94.1	1,568	5.5	136	0.5	-	-
AMPARA	62,686	49,940	79.7	7,440	11.9	3,470	5.5	1,836	2.9
TRINCOMALEE	24,491	21,945	89.6	1,108	4.5	820	3.3	618	2.5
KURUNAGALA	56,830	49,474	87.1	978	1.7	5,523	9.7	855	1.5
PUTTALAM	13,408	10,646	79.4	1,532	11.4	1,168	8.7	62	0.5
ANURADHAPURA	59,918	52,364	87.4	804	1.3	3,281	5.5	3,469	5.8
POLONNURUWA	58,636	48,277	82.3	1,150	2.0	3,960	6.8	5,249	9.0
BADULLA	12,594	11,203	89.0	426	3.4	487	3.9	478	3.8
MONARAGALA	15,571	13,481	86.6	740	4.8	875	5.6	475	3.1
RATNAPURA	11,610	5,938	51.1	2,513	21.6	2,913	25.1	246	2.1
KEGALLE	6,104	4,279	70.1	1,025	16.8	604	9.9	196	3.2
<b>SRI LANKA</b>	<b>481,669</b>	<b>388,588</b>	<b>80.7</b>	<b>26,560</b>	<b>5.5</b>	<b>47,746</b>	<b>9.9</b>	<b>18,775</b>	<b>3.9</b>

**TABLE 20: SOWN AREA UNDER PADDY BY METHOD OF LAND PREPARATION AND DISTRICT - 2022 YALA SEASON**

DISTRICT	TOTAL SOWN AREA (HEC)	MAINLY BY TRACTOR		BUFFALOE PLOUGHED		BUFFALOE MUDDERED		BY MAMOTEE	
		AREA (HEC.)	%	AREA (HEC.)	%	AREA (HEC.)	%	AREA (HEC.)	%
COLOMBO	2,880	2,851	99.0	19	0.7	-	-	10	0.3
GAMPAHA	9,850	9,562	97.1	38	0.4	45	0.5	205	2.1
KALUTARA	10,765	8,745	81.2	51	0.5	-	-	1,969	18.3
KANDY	10,090	6,911	68.5	1,189	11.8	130	1.3	1,860	18.4
MATALE	12,716	12,112	95.3	191	1.5	12	0.1	401	3.2
NUWARAELIYA	2,873	628	21.9	1,491	51.9	247	8.6	507	17.6
GALLE	10,615	9,666	91.1	177	1.7	18	0.2	754	7.1
MATARA	13,321	13,091	98.3	4	0.0	-	-	226	1.7
HAMBANTOTA	33,031	33,026	100.0	-	-	-	-	5	0.0
JAFFNA	-	-	-	-	-	-	-	-	-
MANNAR	2,275	2,275	100.0	-	-	-	-	-	-
VAVUNIYA	5,485	5,485	100.0	-	-	-	-	-	-
MULLAITIVU	6,891	6,891	100.0	-	-	-	-	-	-
KILINOCHCHI	10,333	10,333	100.0	-	-	-	-	-	-
BATTICALOA	28,696	28,175	98.2	274	1.0	-	-	247	0.9
AMPARA	62,686	62,592	99.9	64	0.1	-	-	30	0.0
TRINCOMALEE	24,491	24,491	100.0	-	-	-	-	-	-
KURUNAGALA	56,830	56,597	99.6	56	0.1	-	-	177	0.3
PUTTALAM	13,408	13,348	99.6	48	0.4	-	-	12	0.1
ANURADHAPURA	59,918	59,808	99.8	47	0.1	-	-	63	0.1
POLONNURUWA	58,636	58,636	100.0	-	-	-	-	-	-
BADULLA	12,594	10,104	80.2	1,185	9.4	167	1.3	1,138	9.0
MONARAGALA	15,571	14,296	91.8	489	3.1	24	0.2	762	4.9
RATNAPURA	11,610	9,740	83.9	206	1.8	56	0.5	1,608	13.9
KEGALLE	6,104	5,408	88.6	69	1.1	39	0.6	588	9.6
<b>SRI LANKA</b>	<b>481,669</b>	<b>464,771</b>	<b>96.5</b>	<b>5,598</b>	<b>1.2</b>	<b>738</b>	<b>0.1</b>	<b>10,562</b>	<b>2.2</b>

**TABLE 21: SOWN AREA UNDER PADDY BY METHOD OF SOWING AND DISTRICT-2022 YALA SEASON**

DISTRICT	TOTAL SOWN AREA (HEC)	BROADCASTING		TRANSPLANTING IN ROWS		TRANSPLANTING NOT IN ROWS		PARACHUTE		PLANTING BY MACHINERY		OTHER	
		AREA (HEC.)	%	AREA (HEC.)	%	AREA (HEC.)	%	AREA (HEC.)	%	AREA (HEC.)	%	AREA (HEC.)	%
COLOMBO	2,880	2,794	97.0	29	1.0	-	-	55	1.9	2	0.1	-	-
GAMPAHA	9,850	9,268	94.1	166	1.7	-	-	226	2.3	190	1.9	-	-
KALUTARA	10,765	10,541	97.9	84	0.8	18	0.2	122	1.1	-	-	-	-
KANDY	10,090	5,742	56.9	709	7.0	1,223	12.1	2,397	23.8	-	-	19	0.2
MATALE	12,716	11,011	86.6	683	5.4	487	3.8	513	4.0	22	0.2	-	-
NUWARAELIYA	2,873	38	1.3	405	14.1	618	21.5	1,812	63.1	-	-	-	-
GALLE	10,615	10,284	96.9	64	0.6	40	0.4	45	0.4	55	0.5	127	1.2
MATARA	13,321	11,007	82.6	1,891	14.2	133	1.0	12	0.1	90	0.7	188	1.4
HAMBANTOTA	33,031	32,844	99.4	40	0.1	61	0.2	18	0.1	68	0.2	-	-
JAFFNA	-	-	-	-	-	-	-	-	-	-	-	-	-
MANNAR	2,275	2,076	91.3	50	2.2	-	-	149	6.5	-	-	-	-
VAVUNIYA	5,485	5,485	100.0	-	-	-	-	-	-	-	-	-	-
MULLAITIVU	6,891	6,809	98.8	82	1.2	-	-	-	-	-	-	-	-
KILINOCHCHI	10,333	10,333	100.0	-	-	-	-	-	-	-	-	-	-
BATTICALOA	28,696	28,170	98.2	-	-	263	0.9	263	0.9	-	-	-	-
AMPARA	62,686	62,602	99.9	84	0.1	-	-	-	-	-	-	-	-
TRINCOMALEE	24,491	24,448	99.8	43	0.2	-	-	-	-	-	-	-	-
KURUNAGALA	56,830	53,823	94.7	171	0.3	578	1.0	1,963	3.5	132	0.2	163	0.3
PUTTALAM	13,408	12,973	96.7	8	0.1	-	-	175	1.3	38	0.3	214	1.6
ANURADHAPURA	59,918	58,841	98.2	-	-	-	-	1,077	1.8	-	-	-	-
POLONNURUWA	58,636	57,874	98.7	23	0.0	101	0.2	638	1.1	-	-	-	-
BADULLA	12,594	9,864	78.3	497	3.9	1,788	14.2	348	2.8	97	0.8	-	-
MONARAGALA	15,571	15,447	99.2	-	-	105	0.7	19	0.1	-	-	-	-
RATNAPURA	11,610	10,343	89.1	100	0.9	1,002	8.6	165	1.4	-	-	-	-
KEGALLE	6,104	2,385	39.1	1,110	18.2	1,533	25.1	994	16.3	52	0.8	30	0.5
<b>SRI LANKA</b>	<b>481,669</b>	<b>455,002</b>	<b>94.5</b>	<b>6,239</b>	<b>1.3</b>	<b>7,950</b>	<b>1.6</b>	<b>10,991</b>	<b>2.3</b>	<b>746</b>	<b>0.1</b>	<b>741</b>	<b>0.2</b>

**TABLE 22: SOWN AREA UNDER PADDY BY APPLICATION OF FERTILIZER AND DISTRICT-2022 YALA SEASON**

DISTRICT	TOTAL SOWN AREA (HEC)	CHEMICAL ONLY		ORGANIC ONLY		BOTH		NONE	
		AREA (HEC.)	%	AREA (HEC.)	%	AREA (HEC.)	%	AREA (HEC.)	%
COLOMBO	2,880	61	2.1	917	31.8	1,902	66.0	-	-
GAMPAHA	9,850	66	0.7	6,476	65.7	3,299	33.5	9	0.1
KALUTARA	10,765	424	3.9	2,225	20.7	8,116	75.4	-	-
KANDY	10,090	123	1.2	1,790	17.7	8,035	79.6	142	1.4
MATALE	12,716	1,007	7.9	3,763	29.6	7,714	60.7	232	1.8
NUWARAELIYA	2,873	-	-	46	1.6	2,814	97.9	13	0.5
GALLE	10,615	306	2.9	2,829	26.7	7,446	70.1	34	0.3
MATARA	13,321	488	3.7	2,332	17.5	10,440	78.4	61	0.5
HAMBANTOTA	33,031	5,738	17.4	1,658	5.0	25,597	77.5	38	0.1
JAFFNA	-	-	-	-	-	-	-	-	-
MANNAR	2,275	425	18.7	-	-	1,850	81.3	-	-
VAVUNIYA	5,485	890	16.2	458	8.4	3,692	67.3	445	8.1
MULLAITIVU	6,891	264	3.8	572	8.3	5,937	86.2	118	1.7
KILINOCHCHI	10,333	1,730	16.7	380	3.7	8,223	79.6	-	-
BATTICALOA	28,696	1,974	6.9	3,579	12.5	23,142	80.6	1	0.0
AMPARA	62,686	4,958	7.9	4,736	7.6	52,852	84.3	140	0.2
TRINCOMALEE	24,491	5,101	20.8	3,719	15.2	15,530	63.4	141	0.6
KURUNAGALA	56,830	5,835	10.3	24,919	43.8	24,677	43.4	1,399	2.5
PUTTALAM	13,408	1,277	9.5	5,267	39.3	6,445	48.1	419	3.1
ANURADHAPURA	59,918	11,912	19.9	6,749	11.3	38,355	64.0	2,902	4.8
POLONNURUWA	58,636	3,176	5.4	1,996	3.4	53,464	91.2	-	-
BADULLA	12,594	625	5.0	766	6.1	10,640	84.5	563	4.5
MONARAGALA	15,571	2,261	14.5	1,649	10.6	11,541	74.1	120	0.8
RATNAPURA	11,610	1,321	11.4	3,399	29.3	6,842	58.9	48	0.4
KEGALLE	6,104	143	2.3	2,014	33.0	3,649	59.8	298	4.9
<b>SRI LANKA</b>	<b>481,669</b>	<b>50,105</b>	<b>10.4</b>	<b>82,239</b>	<b>17.1</b>	<b>342,202</b>	<b>71.0</b>	<b>7,123</b>	<b>1.5</b>

**TABLE 23: SOWN AREA UNDER PADDY BY USAGE OF WEEDICIDES AND DISTRICT -2022 YALA SEASON**

DISTRICT	TOTAL SOWN AREA (HEC)	USED		NOT USED	
		AREA (HEC.)	%	AREA (HEC.)	%
COLOMBO	2,880	825	28.6	2,055	71.4
GAMPAHA	9,850	2,732	27.7	7,118	72.3
KALUTARA	10,765	1,748	16.2	9,017	83.8
KANDY	10,090	3,318	32.9	6,772	67.1
MATALE	12,716	3,463	27.2	9,253	72.8
NUWARAELIYA	2,873	267	9.3	2,606	90.7
GALE	10,615	2,203	20.8	8,412	79.2
MATARA	13,321	1,952	14.7	11,369	85.3
HAMBANTOTA	33,031	14,395	43.6	18,636	56.4
JAFFNA					
MANNAR	2,275	503	22.1	1,772	77.9
VAVUNIYA	5,485	4,418	80.5	1,067	19.5
MULLAITIVU	6,891	3,140	45.6	3,751	54.4
KILINOCHCHI	10,333	4,535	43.9	5,798	56.1
BATTICALOA	28,696	17,022	59.3	11,674	40.7
AMPARA	62,686	23,676	37.8	39,010	62.2
TRINCOMALEE	24,491	3,779	15.4	20,712	84.6
KURUNAGALA	56,830	8,954	15.8	47,876	84.2
PUTTALAM	13,408	3,740	27.9	9,668	72.1
ANURADHAPURA	59,918	11,032	18.4	48,886	81.6
POLONNURUWA	58,636	20,288	34.6	38,348	65.4
BADULLA	12,594	6,168	49.0	6,426	51.0
MONARAGALA	15,571	4,898	31.5	10,673	68.5
RATNAPURA	11,610	3,440	29.6	8,170	70.4
KEGALLE	6,104	497	8.1	5,607	91.9
<b>SRILANKA</b>	<b>481,669</b>	<b>146,993</b>	<b>30.5</b>	<b>334,676</b>	<b>69.5</b>

**TABLE 24: SOWN AREA UNDER PADDY BY TYPE OF WEEDING AND DISTRICT -2022 YALA SEASON**

DISTRICT	TOTAL SOWN AREA (HEC)	HAND WEEDING		USING WEEDICIDE		BY USE OF WATER		NO WEEDING	
		AREA (HEC.)	%	AREA (HEC.)	%	AREA (HEC.)	%	AREA (HEC.)	%
COLOMBO	2,880	395	13.7	1,605	55.7	431	15.0	449	15.6
GAMPAHA	9,850	1,556	15.8	4,504	45.7	2,043	20.7	1,747	17.7
KALUTARA	10,765	1,275	11.8	6,096	56.6	1,838	17.1	1,556	14.5
KANDY	10,090	7,690	76.2	1,669	16.5	305	3.0	426	4.2
MATALE	12,716	2,733	21.5	8,058	63.4	681	5.4	1,244	9.8
NUWARAELIYA	2,873	2,666	92.8	201	7.0	-	-	6	0.2
GALLE	10,615	498	4.7	7,094	66.8	995	9.4	2,028	19.1
MATARA	13,321	1,629	12.2	10,476	78.6	195	1.5	1,021	7.7
HAMBANTOTA	33,031	823	2.5	31,330	94.9	425	1.3	453	1.4
JAFFNA	-	-	-	-	-	-	-	-	-
MANNAR	2,275	140	6.2	1,868	82.1	64	2.8	203	8.9
VAVUNIYA	5,485	570	10.4	4,724	86.1	-	-	191	3.5
MULLAITIVU	6,891	1,377	20.0	4,803	69.7	166	2.4	545	7.9
KILINOCHCHI	10,333	1,207	11.7	7,752	75.0	622	6.0	752	7.3
BATTICALOA	28,696	4,562	15.9	23,984	83.6	37	0.1	113	0.4
AMPARA	62,686	10,700	17.1	45,994	73.4	4,467	7.1	1,525	2.4
TRINCOMALEE	24,491	1,476	6.0	19,075	77.9	2,535	10.4	1,405	5.7
KURUNAGALA	56,830	10,893	19.2	34,799	61.2	3,096	5.4	8,042	14.2
PUTTALAM	13,408	1,895	14.1	10,229	76.3	156	1.2	1,128	8.4
ANURADHAPURA	59,918	5,030	8.4	47,335	79.0	3,294	5.5	4,259	7.1
POLONNURUWA	58,636	1,081	1.8	55,455	94.6	690	1.2	1,410	2.4
BADULLA	12,594	2,686	21.3	8,839	70.2	256	2.0	813	6.5
MONARAGALA	15,571	2,147	13.8	11,882	76.3	69	0.4	1,473	9.5
RATNAPURA	11,610	2,417	20.8	7,394	63.7	766	6.6	1,033	8.9
KEGALLE	6,104	2,070	33.9	1,598	26.2	1,058	17.3	1,378	22.6
<b>SRI LANKA</b>	<b>481,669</b>	<b>67,516</b>	<b>14.0</b>	<b>356,764</b>	<b>74.1</b>	<b>24,189</b>	<b>5.0</b>	<b>33,200</b>	<b>6.9</b>

**TABLE 25: SOWN AREA UNDER PADDY BY USE OF INSECTICIDES AND DISTRICT-2022 YALA SEASON**

DISTRICT	TOTAL SOWN AREA (HEC)	USED		NOT USED	
		AREA (HEC.)	%	AREA (HEC.)	%
COLOMBO	2,880	549	19.1	2,331	80.9
GAMPAHA	9,850	2,192	22.3	7,658	77.7
KALUTARA	10,765	1,262	11.7	9,503	88.3
KANDY	10,090	4,836	47.9	5,254	52.1
MATALE	12,716	3,521	27.7	9,195	72.3
NUWARAELIYA	2,873	1,516	52.8	1,357	47.2
GALLE	10,615	1,759	16.6	8,856	83.4
MATARA	13,321	2,778	20.9	10,543	79.1
HAMBANTOTA	33,031	17,688	53.5	15,343	46.5
JAFFNA					
MANNAR	2,275	1,701	74.8	574	25.2
VAVUNIYA	5,485	2,976	54.3	2,509	45.7
MULLAITIVU	6,891	2,705	39.3	4,186	60.7
KILINOCHCHI	10,333	6,477	62.7	3,856	37.3
BATTICALOA	28,696	8,870	30.9	19,826	69.1
AMPARA	62,686	37,235	59.4	25,451	40.6
TRINCOMALEE	24,491	12,234	50.0	12,257	50.0
KURUNAGALA	56,830	20,343	35.8	36,487	64.2
PUTTALAM	13,408	7,747	57.8	5,661	42.2
ANURADHAPURA	59,918	22,155	37.0	37,763	63.0
POLONNURUWA	58,636	15,537	26.5	43,099	73.5
BADULLA	12,594	9,102	72.3	3,492	27.7
MONARAGALA	15,571	8,985	57.7	6,586	42.3
RATNAPURA	11,610	5,065	43.6	6,545	56.4
KEGALLE	6,104	1,391	22.8	4,713	77.2
<b>SRI LANKA</b>	<b>481,669</b>	<b>198,624</b>	<b>41.2</b>	<b>283,045</b>	<b>58.8</b>



**TABLE 26: SOWN AREA UNDER PADDY BY METHOD OF HARVESTING AND DISTRICT-2022 YALA SEASON**

DISTRICT	TOTAL SOWN AREA (HEC)	BY MANUALLY		BY TRESHING MACHINE	
		AREA (HEC.)	%	AREA (HEC.)	%
COLOMBO	2,880	498	17.3	2,382	82.7
GAMPAHA	9,850	1,727	17.5	8,123	82.5
KALUTARA	10,765	4,943	45.9	5,822	54.1
KANDY	10,090	8,076	80.0	2,014	20.0
MATALE	12,716	2,972	23.4	9,744	76.6
NUWARAELIYA	2,873	2,854	99.3	19	0.7
GALLE	10,615	4,305	40.6	6,310	59.4
MATARA	13,321	2,218	16.7	11,103	83.3
HAMBANTOTA	33,031	367	1.1	32,664	98.9
JAFFNA	-	-	-	-	-
MANNAR	2,275	-	-	2,275	100.0
VAVUNIYA	5,485	-	-	5,485	100.0
MULLAITIVU	6,891	-	-	6,891	100.0
KILINOCHCHI	10,333	96	0.9	10,237	99.1
BATTICALOA	28,696	551	1.9	28,145	98.1
AMPARA	62,686	1,710	2.7	60,976	97.3
TRINCOMALEE	24,491	5	0.0	24,486	100.0
KURUNAGALA	56,830	7,175	12.6	49,655	87.4
PUTTALAM	13,408	620	4.6	12,788	95.4
ANURADHAPURA	59,918	3,499	5.8	56,419	94.2
POLONNURUWA	58,636	3,159	5.4	55,477	94.6
BADULLA	12,594	5,561	44.2	7,033	55.8
MONARAGALA	15,571	2,537	16.3	13,034	83.7
RATNAPURA	11,610	6,495	55.9	5,115	44.1
KEGALLE	6,104	3,160	51.8	2,944	48.2
<b>SRI LANKA</b>	<b>481,669</b>	<b>62,528</b>	<b>13.0</b>	<b>419,141</b>	<b>87.0</b>

**TABLE 27: SOWN AREA UNDER PADDY BY METHOD OF THRESHING AND DISTRICT -2022 YALA SEASON**

DISTRICT	TOTAL SOWN AREA (HEC)	BY BUFFALO		BY TRACTOR		BY AGRIMEC		MACHINE		HARVESTER		OTHER	
		AREA (HEC.)	%	AREA (HEC.)	%	AREA (HEC.)	%	AREA (HEC.)	%	AREA (HEC.)	%	AREA (HEC.)	%
COLOMBO	2,880	-	-	835	29.0	420	14.6	586	20.3	1,039	36.1	-	-
GAMPAHA	9,850	67	0.7	340	3.5	686	7.0	1,846	18.7	6,789	68.9	122	1.2
KALUTARA	10,765	242	2.2	1,466	13.6	3,913	36.3	2,656	24.7	2,221	20.6	267	2.5
KANDY	10,090	1,332	13.2	1,079	10.7	3,451	34.2	3,365	33.3	672	6.7	191	1.9
MATALE	12,716	90	0.7	696	5.5	1,394	11.0	1,836	14.4	8,603	67.7	97	0.8
NUWARAELIYA	2,873	1,784	62.1	255	8.9	827	28.8	6	0.2	-	-	1	0.0
GALLE	10,615	44	0.4	2,632	24.8	3,297	31.1	2,029	19.1	2,508	23.6	105	1.0
MATARA	13,321	44	0.3	1,682	12.6	1,436	10.8	2,435	18.3	7,665	57.5	59	0.4
HAMBANTOTA	33,031	-	-	1,078	3.3	83	0.3	296	0.9	31,540	95.5	34	0.1
JAFFNA	-	-	-	-	-	-	-	-	-	-	-	-	-
MANNAR	2,275	-	-	88	3.9	-	-	158	6.9	2,029	89.2	-	-
VAVUNIYA	5,485	-	-	-	-	-	-	-	-	5,485	100.0	-	-
MULLAITIVU	6,891	-	-	-	-	-	-	-	-	6,891	100.0	-	-
KILINOCHCHI	10,333	-	-	-	-	-	-	60	0.6	10,273	99.4	-	-
BATTICALOA	28,696	-	-	-	-	136	0.5	531	1.9	28,023	97.7	6	0.0
AMPARA	62,686	35	0.1	1,570	2.5	37	0.1	637	1.0	59,917	95.6	490	0.8
TRINCOMALEE	24,491	-	-	-	-	-	-	35	0.1	24,456	99.9	-	-
KURUNAGALA	56,830	-	-	247	0.4	1,542	2.7	6,735	11.9	47,997	84.5	309	0.5
PUTTALAM	13,408	-	-	98	0.7	62	0.5	813	6.1	12,173	90.8	262	2.0
ANURADHAPURA	59,918	274	0.5	1,123	1.9	172	0.3	3,315	5.5	55,034	91.8	-	-
POLONNURUWA	58,636	-	-	206	0.4	524	0.9	2,686	4.6	54,078	92.2	1,142	1.9
BADULLA	12,594	728	5.8	384	3.0	1,969	15.6	1,902	15.1	7,081	56.2	530	4.2
MONARAGALA	15,571	-	-	338	2.2	310	2.0	3,250	20.9	11,645	74.8	28	0.2
RATNAPURA	11,610	22	0.2	755	6.5	5,335	46.0	1,067	9.2	4,262	36.7	169	1.5
KEGALLE	6,104	14	0.2	188	3.1	1,186	19.4	2,502	41.0	2,214	36.3	-	-
<b>SRI LANKA</b>	<b>481,669</b>	<b>4,676</b>	<b>1.0</b>	<b>15,060</b>	<b>3.1</b>	<b>26,780</b>	<b>5.6</b>	<b>38,746</b>	<b>8.0</b>	<b>392,595</b>	<b>81.5</b>	<b>3,812</b>	<b>0.8</b>

**TABLE 28: SOWN AREA UNDER PADDY BY USE OF STRAW AND DISTRICT -2022 YALA SEASON**

DISTRICT	TOTAL SOWN AREA (HEC)	APPLY AS FERTILIZER		FIRING		FOR ANIMAL FEED		FOR ROOFING		OTHER	
		AREA (HEC.)	%	AREA (HEC.)	%	AREA (HEC.)	%	AREA (HEC.)	%	AREA (HEC.)	%
COLOMBO	2,880	2,822	98.0	-	-	32	1.1	-	-	26	0.9
GAMPAHA	9,850	9,312	94.5	272	2.8	31	0.3	45	0.5	190	1.9
KALUTARA	10,765	9,487	88.1	31	0.3	90	0.8	-	-	1,157	10.7
KANDY	10,090	9,662	95.8	140	1.4	23	0.2	50	0.5	215	2.1
MATALE	12,716	12,007	94.4	398	3.1	197	1.5	33	0.3	81	0.6
NUWARAELIYA	2,873	2,802	97.5	-	-	-	-	-	-	71	2.5
GALLE	10,615	9,673	91.1	145	1.4	29	0.3	48	0.5	720	6.8
MATARA	13,321	13,039	97.9	124	0.9	19	0.1	7	0.1	132	1.0
HAMBANTOTA	33,031	31,952	96.7	966	2.9	5	0.0	-	-	108	0.3
JAFFNA	-	-	-	-	-	-	-	-	-	-	-
MANNAR	2,275	1,737	76.4	55	2.4	165	7.3	-	-	318	14.0
VAVUNIYA	5,485	5,271	96.1	182	3.3	32	0.6	-	-	-	-
MULLAITIVU	6,891	5,917	85.9	642	9.3	332	4.8	-	-	-	-
KILINOCHCHI	10,333	10,253	99.2	80	0.8	-	-	-	-	-	-
BATTICALOA	28,696	21,722	75.7	855	3.0	6,119	21.3	-	-	-	-
AMPARA	62,686	53,955	86.1	3,509	5.6	4,841	7.7	87	0.1	294	0.5
TRINCOMALEE	24,491	22,476	91.8	667	2.7	1,343	5.5	-	-	5	0.0
KURUNAGALA	56,830	53,462	94.1	2,064	3.6	218	0.4	8	0.0	1,078	1.9
PUTTALAM	13,408	13,070	97.5	206	1.5	25	0.2	-	-	107	0.8
ANURADHAPURA	59,918	58,907	98.3	467	0.8	81	0.1	-	-	463	0.8
POLONNURUWA	58,636	57,778	98.5	782	1.3	-	-	-	-	76	0.1
BADULLA	12,594	12,054	95.7	492	3.9	-	-	32	0.3	16	0.1
MONARAGALA	15,571	14,652	94.1	779	5.0	63	0.4	-	-	77	0.5
RATNAPURA	11,610	11,125	95.8	77	0.7	19	0.2	-	-	389	3.4
KEGALLE	6,104	5,852	95.9	30	0.5	1	0.0	-	-	221	3.6
<b>SRI LANKA</b>	<b>481,669</b>	<b>448,987</b>	<b>93.2</b>	<b>12,963</b>	<b>2.7</b>	<b>13,665</b>	<b>2.8</b>	<b>310</b>	<b>0.1</b>	<b>5,744</b>	<b>1.2</b>

**TABLE 29: SOWN AREA UNDER PADDY BY TYPE OF VARIETY AND DISTRICT-2022 YALA SEASON**

DISTRICT	TOTAL SOWN AREA (HEC)	SHORT GRAIN RED		LONG GRAIN RED		SHORT GRAIN WHITE		LONG GRAIN WHITE		OTHER	
		AREA (HEC.)	%	AREA (HEC.)	%	AREA (HEC.)	%	AREA (HEC.)	%	AREA (HEC.)	%
COLOMBO	2,880	1145	39.8	147	5.1	1,279	44.4	242	8.4	67	2.3
GAMPAHA	9,850	96	1.0	158	1.6	5,685	57.7	3,879	39.4	32	0.3
KALUTARA	10,765	1064	9.9	2,459	22.8	3,724	34.6	3,518	32.7	-	-
KANDY	10,090	66	0.7	286	2.8	1,878	18.6	7,860	77.9	-	-
MATALE	12,716	159	1.3	20	0.2	1,684	13.2	10,853	85.3	-	-
NUWARAELIYA	2,873	6	0.2	2,001	69.6	68	2.4	785	27.3	13	1
GALLE	10,615	1618	15.2	7,354	69.3	1,022	9.6	621	5.9	-	-
MATARA	13,321	131	1.0	10,583	79.4	42	0.3	2,565	19.3	-	-
HAMBANTOTA	33,031	-	-	32,630	98.8	96	0.3	305	0.9	-	-
JAFFNA	-	-	-	-	-	-	-	-	-	-	-
MANNAR	2,275	464	20.4	233	10.2	1,323	58.2	255	11.2	-	-
VAVUNIYA	5,485	-	-	1,944	35.4	3,200	58.3	341	6.2	-	-
MULLAITIVU	6,891	-	-	5,165	75.0	454	6.6	1,272	18.5	-	-
KILINOCHCHI	10,333	-	-	3,390	32.8	1,310	12.7	5,633	54.5	-	-
BATTICALOA	28,696	2623	9.1	3,814	13.3	3,291	11.5	18,968	66.1	-	-
AMPARA	62,686	347	0.6	29,118	46.5	6,936	11.1	26,285	41.9	-	-
TRINCOMALEE	24,491	-	-	1,037	4.2	4,669	19.1	18,785	76.7	-	-
KURUNAGALA	56,830	129	0.2	364	0.6	12,701	22.3	43,527	76.6	109	0.2
PUTTALAM	13,408	19	0.1	464	3.5	3,303	24.6	9,493	70.8	129	1.0
ANURADHAPURA	59,918	53	0.1	1,500	2.5	3,834	6.4	52,842	88.2	1,689	3
POLONNURUWA	58,636	-	-	101	0.2	20,261	34.6	38,274	65.3	-	-
BADULLA	12,594	74	0.6	1,070	8.5	4,390	34.9	6,463	51.3	597	4.7
MONARAGALA	15,571	46	0.3	7,894	50.7	1,514	9.7	6,117	39.3	-	-
RATNAPURA	11,610	253	2.2	7,880	67.9	534	4.6	2,943	25.3	-	-
KEGALLE	6,104	10	0.2	54	0.9	1,068	17.5	4,972	81.5	-	-
<b>SRI LANKA</b>	<b>481,669</b>	<b>8303</b>	<b>1.7</b>	<b>119,666</b>	<b>24.8</b>	<b>84,266</b>	<b>17.5</b>	<b>266,798</b>	<b>55.4</b>	<b>2,636</b>	<b>0.6</b>