



PADDY STATISTICS

2018 YALA SEASON

DEPARTMENT OF CENSUS AND STATISTICS

SRI LANKA

ISBN 978-955-702-143-0

Preface

The Agriculture and Environment Statistics Division of the Department of Census and Statistics (DCS) is responsible for the collection, compilation and dissemination of agricultural related information of the country. This division collects data through economic census including agricultural activities, sample surveys and administrative records. The publication “Paddy Statistics” provides information on paddy during the 2018 Yala season.

The field work of the survey covered the whole country. A sample of 4000 paddy parcels has been selected for the 2018 Yala season representation of all paddy parcels in Sri Lanka.

Crop cutting survey was done by Statistical Officers and Statistical Assistants of the DCS, attached to the Divisional Secretariats and other Officers attached to the Department of Agriculture and Department of Agrarian Development.

Senior Statisticians, Statisticians, Statistical Officers, Statistical Assistants, Development Officers and Information and Communication Technology Assistants of the Agriculture and Environment Division are acknowledged for their valuable contributions to this report.

The publication was prepared by Mrs. C.P. Chandrasekara, Statistician Agriculture and Environment Statistics Division of the DCS under the guidance of Mr. K.W. S. Saddhananda, Director and Mr. K. P. K. Disanayake, Deputy Director. Printing of this publication was done by staff of the printing division of the DCS.



Mrs. I.R. Bandara

Director General

Department of Census and Statistics

Department of Census and Statistics

No. 306/71,

polduwa Road

Battaramulla

22 .04.2019

List of Tables

Table 1	Gross harvested area, average yield and production of paddy 2012 –2018 Yala Seasons	1
Table 2	Sown & harvested extent (gross & nett), average yield and production by District 2018 Yala (imperial units)	7
Table 3	Sown & harvested extent (gross & nett), average yield and production by District 2018 Yala (meric units)	8
Table 4	Estimation of standard errors of average yields - 2018 Yala (imperial units)	9
Table 5	Estimation of standard errors of average yields - 2018 Yala (metric units)	10
Table 6	Harvested extent, average yield and production of paddy by season (1992-2018)	11
Table 7	Comparison of sown extent and production	12
Table 8	Paddy statistics - Mahaweli special areas -2018 Yala (imperial units)	13
Table 8A	Paddy statistics - Mahaweli special areas - 2018 Yala (metric units)	13
Table 9	Paddy statistics at block level - Mahaweli system 'B' - 2018 Yala (imperial units)	14
Table 9A	Paddy Statistics at block level - Mahaweli system 'B' - 2018 Yala (metric units)	14
Table 10	Paddy statistics at block level - Mahaweli System 'C' - 2018 Yala (imperial Units)	15
Table 10A	Paddy Statistics at Block Level - Mahaweli System 'C' - 2018 Yala (metric Units)	15
Table 11	Paddy statistics at block level –Mahaweli System 'G' - 2018 Yala (imperial units)	16
Table 11A	Paddy statistics at block level -Mahaweli System 'G' - 2018 Yala (Metric units)	16
Table 12	Paddy statistics at block level -Mahaweli System 'H' - 2018 Yala (imperial Units)	17
Table 12A	Paddy statistics at block level -Mahaweli Syatem 'H' - 2018 Yala (Metric Units)	17
Table 13	Paddy statistics at block level -'Udawalawe' - 2018 Yala (imperial Units)	18
Table 13A	Paddy statistics at block level -'Udawalawe'- 2018 Yala (metric Units)	18
Table 14	Sown area under paddy by system of tenure and District -2018 Yala	19
Table 15	Sown area under paddy by method of land preparation and District - 2018 Yala	20
Table 16	Sown area under paddy by method of sowing and by District -2018 Yala	21
Table 17	Sown area under paddy by application of fertilizer and District 2018 Yala	22
Table 18	Sown area under paddy by type of weeding and District - 2018 Yala	23
Table 19	Sown area under paddy by use of insecticides and District - 2018 Yala	24

Table 20	Sown area under paddy by method of harvesting and District - 2018 Yala	25
Table 21	Sown area under paddy by method of threshing and District - 2018 Yala	26
Table 22	Sown area under paddy by use of straw and District - 2018 Yala	27
Table 23	Sown area under paddy by type of variety and District 2018 Yala	28

List of Figures

Figure 1	Paddy production by District – 2018 Yala	04
Figure 2	Sown & harvested extend - Yala season (1978-2018)	05
Figure 3	Average yield of paddy - Yala season (1978-2018)	05
Figure 4	Paddy production- Yala season (1978-2018)	06
Figure 5	Sown Extent under Paddy 2018 Yala	06

Paddy Statistics –2018 Yala Season

The total paddy production in the country is estimated as a product of the average yield that is estimated through a sample survey and the harvested extent, which is based on a complete enumeration of all paddy parcels. Jaffna district is not cultivated paddy in the Yala season.

In order to estimate the average yield, 2,160 experiments were conducted during the season.

Paddy is an important crop in Mahaweli areas. Therefore, paddy statistics at block level for Mahaweli areas namely Mahaweli ‘B’, ‘C’, ‘G’ and ‘H’ are also published in this report. Mahaweli ‘H’ area and Udawalawa areas have been included as special agricultural districts and all other Mahaweli areas have been incorporated into the respective districts that they belong to.

Distribution of sown extent by various aspects pertaining to paddy cultivation such as method of land preparation, application of fertilizer, use of insecticides etc. are included in table 14 through table 23. These statistics have been compiled on the basis of data collection from 5,103 paddy growing parcels.

**Table 1: GROSS HARVESTED AREA, AVERAGE YIELD AND PRODUCTION OF PADDY
2012 –2018 YALA SEASONS**

YALA SEASON	GROSS HARVESTED EXTENT		AVERAGE YIELD		PRODUCTION	
	'000 ACRES	'000 HECTARES	BUSHELS PER NET ACRE	KG PER NET HECTARE	MILLION BUSHELS	'000 MT
2012	754	305	80.39	4,145	54.11	1,129
2013	1,104	447	85.50	4,408	85.04	1,774
2014	743	301	81.54	4,204	54.87	1,145
2015	1,176	476	87.80	4,527	93.09	1,942
2016	939	380	85.67	4,417	72.72	1,517
2017	584	236	83.23	4,291	43.58	909
2018	897	363	90.83	4,683	73.47	1,533

The sown extent under paddy cultivation during 2018 Yala season was 373,763 hectares and it is 50 % increase compared to the 2017 Yala season. Out of which 242,542 hectares (65%) was reported under the major scheme, 84,858 hectares (23%) reported under the minor scheme and 46,363 hectares (12%) under the rainfed. The largest extent of paddy cultivated was reported in Polonnaruwa District, (61,559 hectares) which is 16% of the total extent of paddy cultivation in the country.

The harvested extent during this season was estimated to be 362,966 hectares and it is about 97% of the sown extent. It is 53% increase compared to the 2017 Yala season.

Average Yield

The average yield of paddy estimated for 2018 Yala season was 4,683 Kg. per net hectare. The highest average yield of 6,560 kg per net hec. was reported during this season from Udawalawe special area. The second highest average yield of 6,252 kg per net hec. was reported from Hambantota district.

Production

The estimated paddy production for 2018 yala season was 1,532,905 metric tons. This is about 69% increase compared with the previous Yala season. The highest production of 268,472 metric tons of paddy was estimated from Polonnaruwa District.

Paddy production in Polonnaruwa District was accounted for 18% of paddy production of the country. The contribution to the total paddy production of the country from Ampara, Kurunegala and Hambantota Districts were estimated as 13%, 12% and 9% respectively during the 2018 Yala season.

Seed Variety

Long grain white varieties had been cultivated nearly 45% of the total sown extent. Short grain white, long grain red and short grain red varieties have been reported 31%, 21%, 3% of the total sown extent respectively.

Ownership

Nearly 81% of the sown extent during 2018 Yaha season was under the ‘Singly Owned’ category of ownership. Another 11% and 5% had been under ‘Ande’, ‘Joint’ ownership category respectively.

Method of Land Preparation

Nearly 96.6% of the sown extent has been prepared for cultivation by using tractors. Sown extent that had been prepared for cultivation using buffaloes and using mamoties were about 2.5% and 0.9% respectively of the total sown extent.

Method of Sowing

Broadcasting is the most popular method of sowing and that has been used in 96% of the sown extent. The percentage of sown extent under the method of parachute and method of transplanting not in rows in the Nuwara Eliya districts was estimated to be 55% and 26% respectively.

Use of Fertilizer

Only chemical fertilizers have been applied in about 64% of the sown extent. Use of both chemical and organic fertilizers was 35 % and use of only organic fertilizers was 0.5% of the sown extent.

Use of Insecticides and Weedicides

Insecticides had been applied in about 70% of the total sown extent and weedicides had been applied was about 84%. Corresponding percentage for ‘Hand weeding’ was 13%.

Use of Straw

Applying straw directly to the paddy field was about 87.8% of the total sown extent. Corresponding percentage for firing and animal feed were 9.1% and 1.5% respectively.

FIGURE 1 : PADDY PRODUCTION BY DISTRICT- 2018 YALA

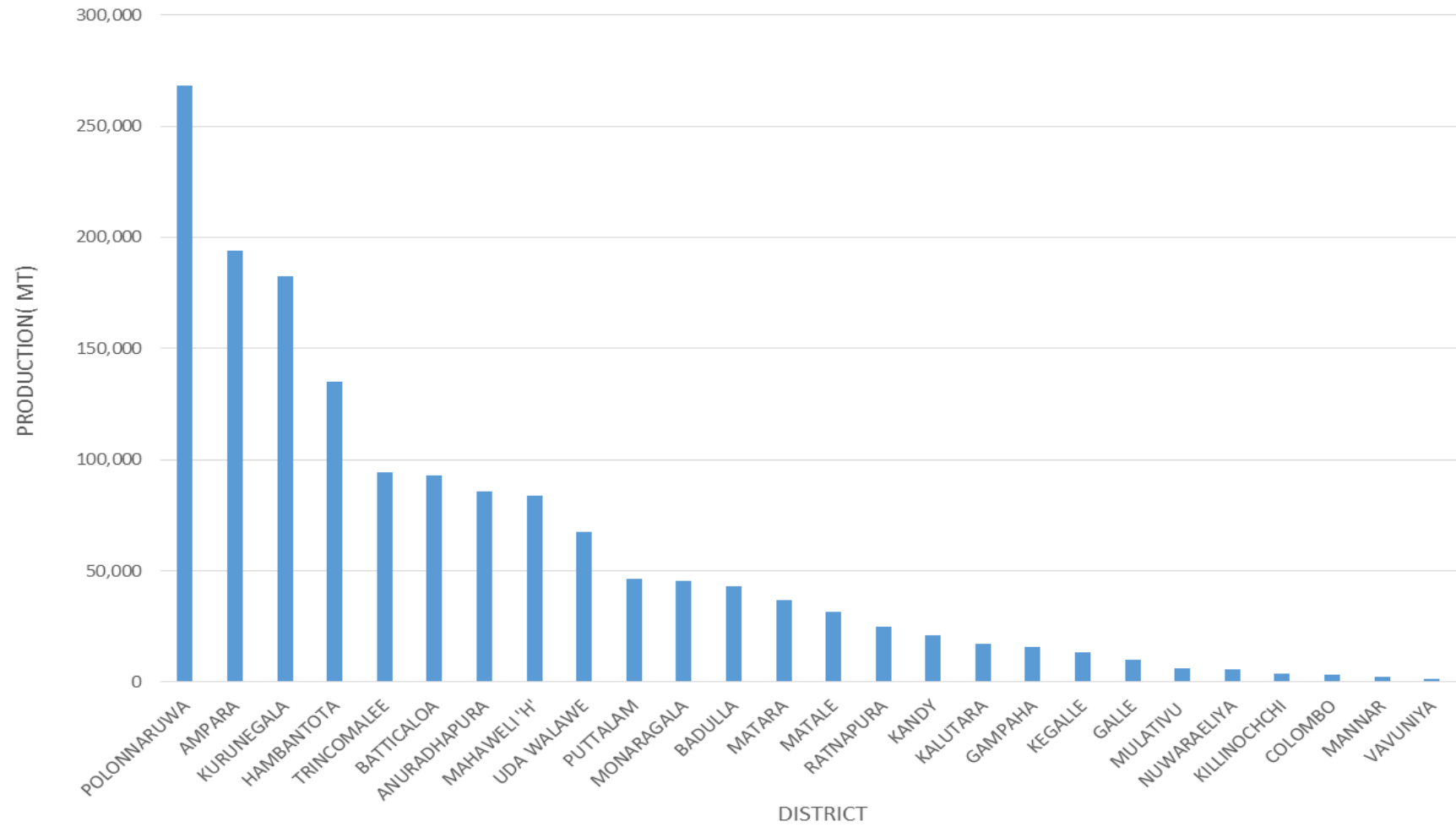

FIGURE 2 : SOWN & HARVESTED EXTENT-YALA SEASON (1978-2018)

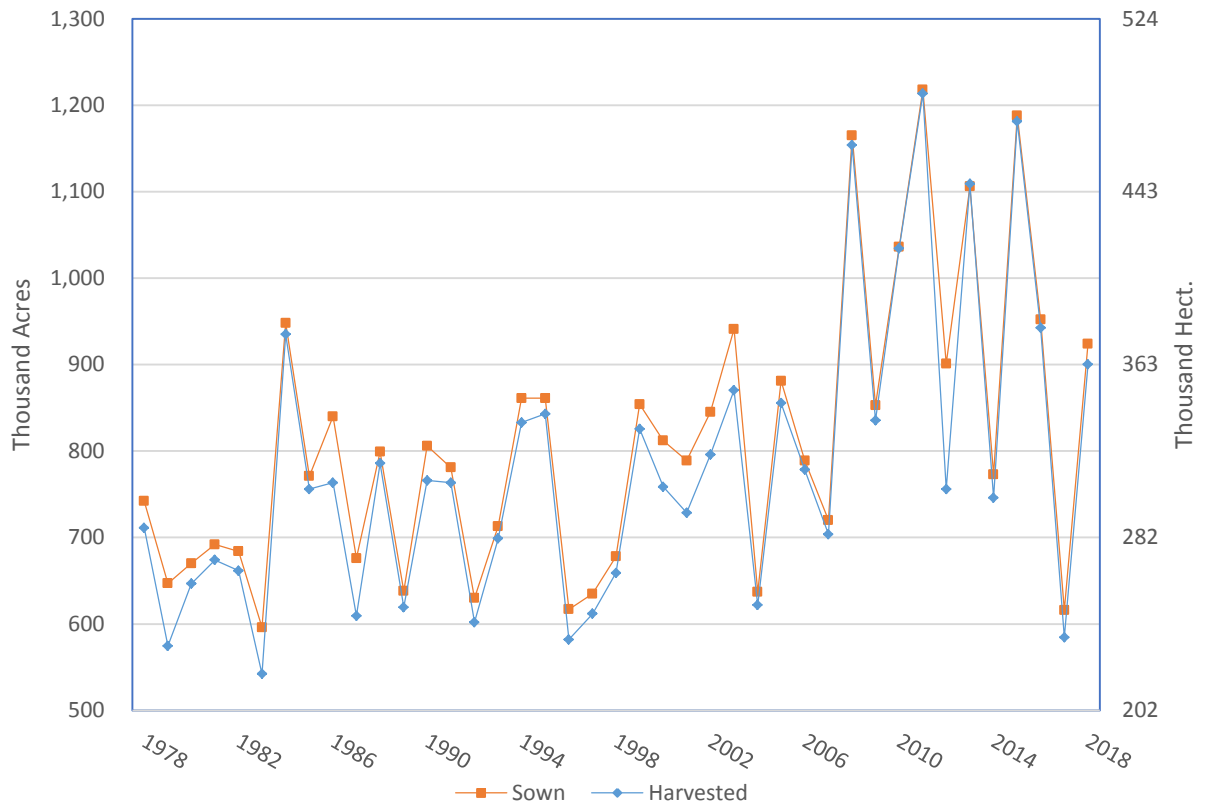

FIGURE 3 : AVERAGE YIELDS OF PADDY - YALA SEASON (1978-2018)

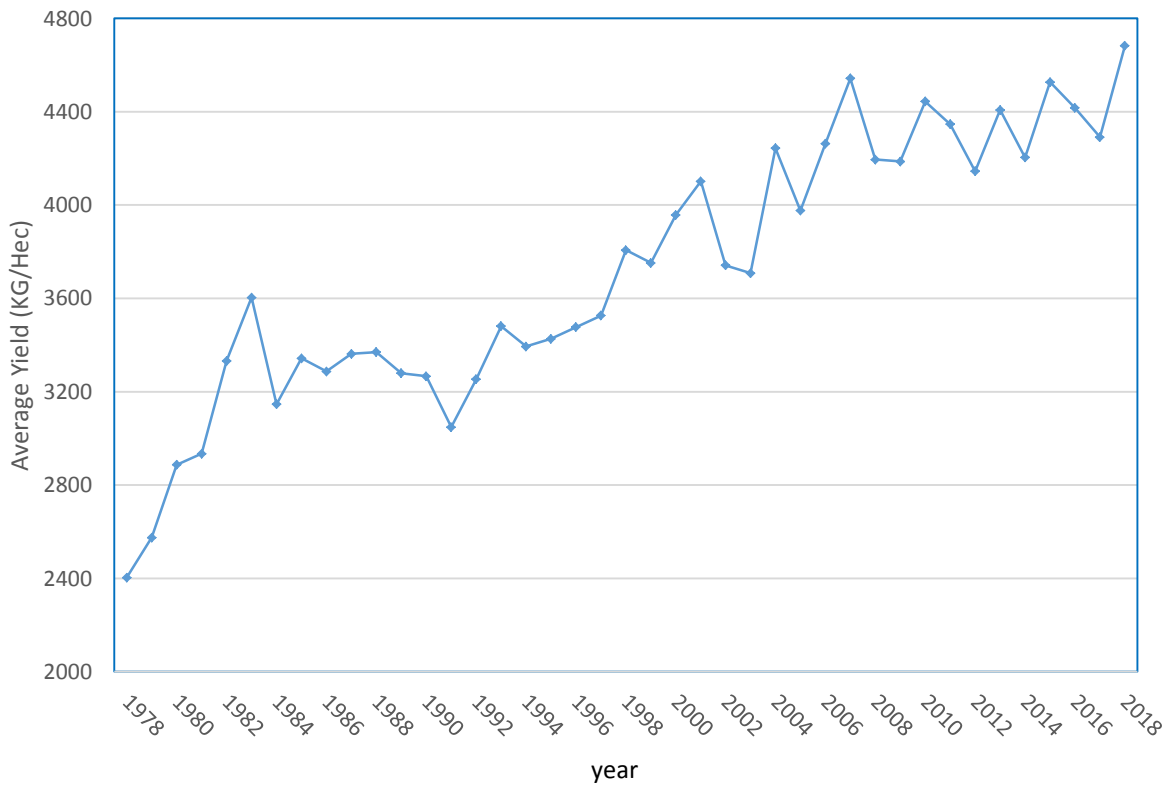
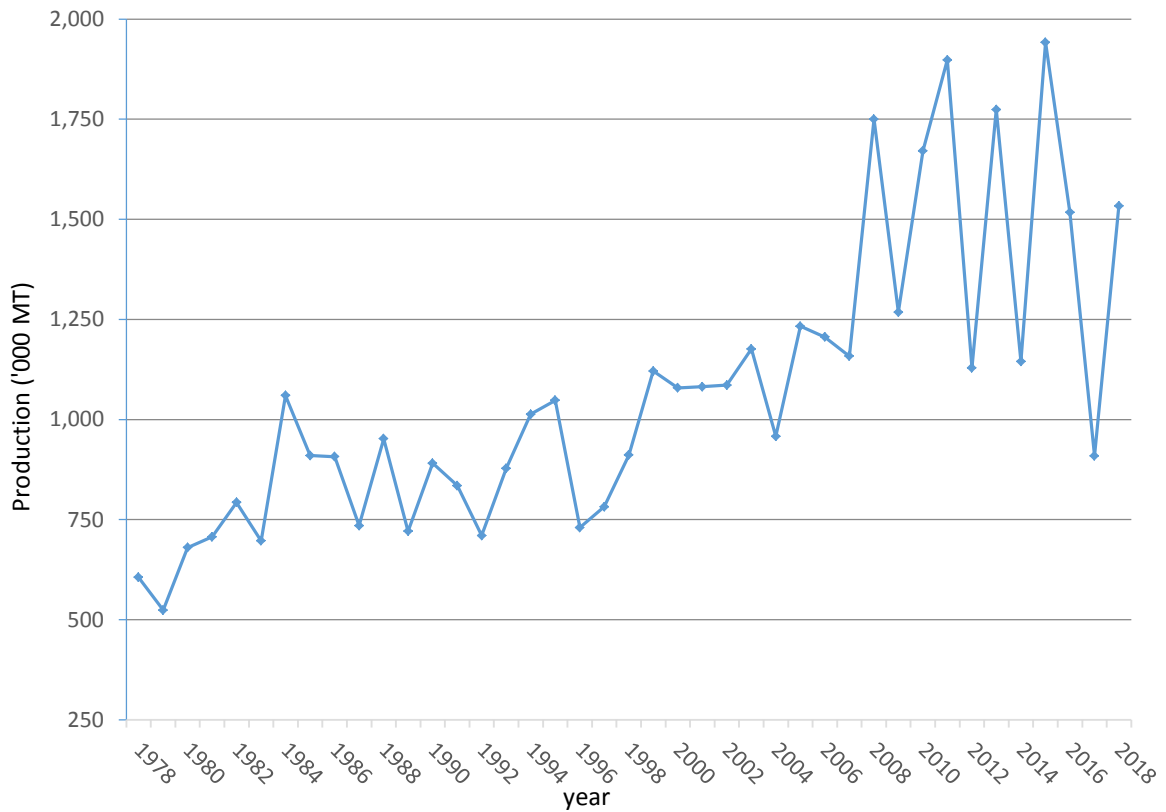

FIGURE 4 : PADDY PRODUCTION - YALA SEASON (1978-2018)



**FIGURE 5 : SOWN EXTENT UNDER PADDY:
2018 YALA**

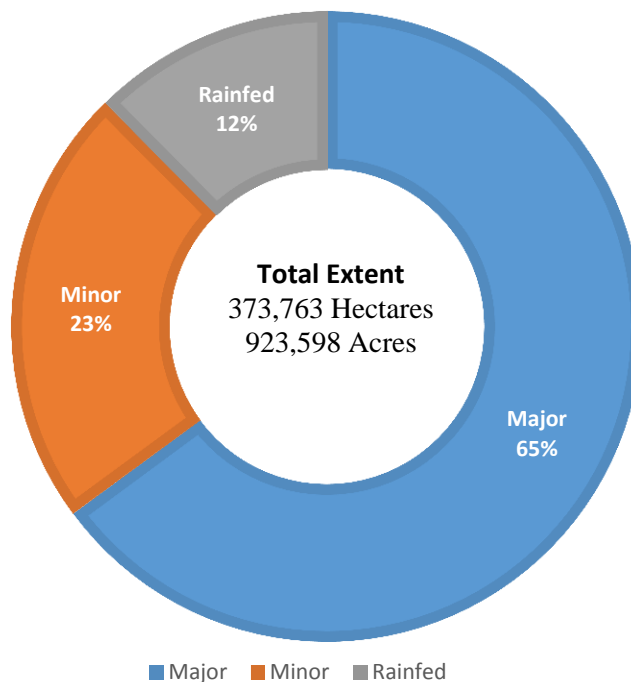

TABLE 2 : SOWN AND HARVESTED EXTENT (GROSS & NETT), AVERAGE YIELD AND PRODUCTION BY DISTRICT- 2018 YALA SEASON IMPERIAL UNITS)

DISTRICT	GROSS EXTENT SOWN(ACRES)				GROSS EXTENT HARVESTED(ACRES)				AVERAGE YIELD (BUSHELS PER NETT ACRE)				NETT EXTENT HARVESTED (ACRES)	TOTAL PRODUCTION ('000 Bushels)
	MAJOR SCHEME	MINOR SCHEME	RAINFED	ALL SCHEMES	MAJOR SCHEME	MINOR SCHEME	RAINFED	ALL SCHEMES	MAJOR SCHEME	MINOR SCHEME	RAINFED	ALL SCHEMES		
COLOMBO	321	498	2,084	2,903	321	498	2,080	2,899	52.83	67.52	63.79	63.22	2,464	156
GAMPAHA	3,418	5,193	6,617	15,228	3,074	4,953	6,222	14,249	61.93	49.10	72.91	62.26	12,112	754
KALUTARA	237	2,201	12,828	15,266	237	2,191	12,664	15,092	63.44	60.09	58.55	58.85	13,922	819
KANDY	5,471	6,588	3,729	15,788	5,468	6,499	3,679	15,646	101.77	71.21	69.12	81.40	12,373	1,007
MATALE	9,291	8,873	1,522	19,686	9,274	8,544	1,240	19,058	92.87	87.47	62.23	88.46	17,139	1,516
NUWARAELIYA	1,205	5,008	17	6,230	1,203	4,971	15	6,189	83.73	77.13	58.32	78.37	3,488	273
GALLE	16	1,896	7,838	9,750	16	1,894	7,838	9,748	52.53	63.51	61.84	62.15	7,629	474
MATARA	9,875	7,344	12,985	30,204	9,797	7,277	12,731	29,805	91.48	65.92	67.46	74.98	23,531	1,764
HAMBANTOTA	46,848	11,445	2,917	61,210	46,750	11,358	2,917	61,025	130.63	99.16	57.17	121.26	53,318	6,465
JAFFNA	-	-	-	-	-	-	-	-	-	-	-	-	-	-
MANNAR	1,184	-	-	1,184	1,184	-	-	1,184	92.65	-	-	92.65	1,130	105
VAVUNIYA	725	389	-	1,114	700	312	-	1,012	78.45	77.47	-	78.15	955	75
MULATIIVU	3,051	989	-	4,040	3,051	989	-	4,040	79.83	82.57	-	80.50	3,812	307
KILLINOCHCHI	2,343	-	-	2,343	2,343	-	-	2,343	92.57	-	-	92.57	2,079	192
BATTICALOA	47,343	11,114	4,938	63,395	47,343	11,114	4,938	63,395	84.13	68.94	60.10	79.60	55,952	4,454
AMPARA	103,738	4,725	912	109,375	97,996	4,696	912	103,604	94.60	82.55	73.10	93.86	99,014	9,294
TRINCOMALEE	42,728	7,546	21	50,295	42,728	7,546	21	50,295	98.92	85.31	63.21	96.86	46,724	4,526
KURUNEGALA	27,773	53,165	43,261	124,199	26,975	47,826	40,917	115,718	101.01	71.05	64.21	75.62	115,718	8,750
PUTTALAM	13,226	16,976	1,925	32,127	12,805	15,405	1,643	29,853	89.87	87.36	74.64	87.74	25,375	2,226
ANURADHAPURA	38,139	14,001	348	52,488	37,592	12,148	300	50,040	110.47	76.74	74.30	102.06	40,237	4,107
POLONNARUWA	137,516	14,596	3	152,115	133,910	14,017	3	147,930	98.52	96.47	73.25	98.33	130,859	12,867
BADULLA	18,197	8,436	79	26,712	18,197	8,409	79	26,685	96.07	79.09	65.85	90.63	22,682	2,056
MONARAGALA	14,936	14,988	1,757	31,681	14,581	14,849	1,651	31,081	75.10	71.33	40.14	71.44	30,459	2,176
RATNAPURA	5,042	10,288	2,694	18,024	5,040	10,246	2,667	17,953	85.20	79.66	60.70	78.40	15,260	1,196
KEGALLE	-	3,427	8,095	11,522	-	3,403	8,019	11,422	-	63.36	59.41	60.59	10,700	648
UDA WALAWE	25,990	-	-	25,990	25,990	-	-	25,990	127.23	-	-	127.23	25,470	3,241
MAHAWELI 'H'	40,729	-	-	40,729	40,656	-	-	40,656	110.18	-	-	110.18	36,460	4,017
SRI LANKA	599,342	209,686	114,570	923,598	587,231	199,145	110,536	896,912	100.69	77.41	63.49	90.83	808,862	73,466

TABLE 3 : SOWN AND HARVESTED EXTENT (GROSS & NETT), AVERAGE YIELD AND PRODUCTION BY DISTRICT- 2018 YALA SEASON (METRIC UNITS)

DISTRICT	GROSS EXIENT SOWN(Hectares)				GROSS EXIENT HARVESTED(Hectares)				AVERAGE YIELD PER NETT HECTARE(kg)				NETT EXIENT HARVESTED (Hectares)	TOTAL PRODUCTION (MT.)
	MAJOR SCHEME	MINOR SCHEME	RAINFED	ALL SCHEMES	MAJOR SCHEME	MINOR SCHEME	RAINFED	ALL SCHEMES	MAJOR SCHEME	MINOR SCHEME	RAINFED	ALL SCHEMES		
COLOMBO	130	202	843	1,175	130	202	842	1,174	2,724	3,481	3,289	3,259	997	3,250
GAMPAHA	1,383	2,102	2,678	6,163	1,244	2,004	2,518	5,766	3,193	2,532	3,759	3,210	4,901	15,735
KALUTARA	96	891	5,191	6,178	96	887	5,125	6,108	3,271	3,098	3,019	3,034	5,634	17,096
KANDY	2,214	2,666	1,509	6,389	2,213	2,630	1,489	6,332	5,247	3,672	3,564	4,197	5,007	21,014
MATALE	3,760	3,591	616	7,967	3,753	3,458	502	7,713	4,788	4,510	3,209	4,561	6,936	31,633
NUWARAELIYA	488	2,027	7	2,522	487	2,012	6	2,505	4,317	3,977	3,007	4,041	1,411	5,703
GALLE	6	767	3,172	3,945	6	766	3,172	3,944	2,708	3,275	3,188	3,204	3,087	9,893
MATARA	3,996	2,972	5,255	12,223	3,965	2,945	5,152	12,062	4,717	3,399	3,478	3,866	9,523	36,814
HAMBANTOTA	18,959	4,632	1,180	24,771	18,919	4,596	1,180	24,695	6,735	5,113	2,948	6,252	21,577	134,904
JAFFNA	-	-	-	-	-	-	-	-	-	-	-	-	-	-
MANNAR	479	-	-	479	479	-	-	479	4,777	-	-	4,777	457	2,185
VAVUNIYA	293	157	-	450	283	126	-	409	4,045	3,994	-	4,029	386	1,557
MULATIIVU	1,235	400	-	1,635	1,235	400	-	1,635	4,116	4,257	-	4,151	1,543	6,403
KILLINOCHCHI	948	-	-	948	948	-	-	948	4,773	-	-	4,773	841	4,016
BATTICALOA	19,159	4,498	1,998	25,655	19,159	4,498	1,998	25,655	4,338	3,555	3,099	4,104	22,643	92,926
AMPARA	41,981	1,912	369	44,262	39,658	1,900	369	41,927	4,878	4,256	3,769	4,840	40,070	193,924
TRINCOMALEE	17,291	3,054	8	20,353	17,291	3,054	8	20,353	5,100	4,399	3,259	4,994	18,909	94,434
KURUNEGALA	11,239	21,515	17,507	50,261	10,916	19,355	16,559	46,830	5,208	3,663	3,311	3,899	46,830	182,575
PUTTALAM	5,352	6,870	779	13,001	5,182	6,234	665	12,081	4,634	4,504	3,848	4,524	10,269	46,454
ANURADHAPURA	15,434	5,666	141	21,241	15,213	4,916	121	20,250	5,696	3,957	3,831	5,262	16,283	85,691
POLONNARUWA	55,651	5,907	1	61,559	54,192	5,672	1	59,865	5,080	4,974	3,777	5,070	52,957	268,472
BADULLA	7,364	3,414	32	10,810	7,364	3,403	32	10,799	4,953	4,078	3,395	4,673	9,179	42,893
MONARAGALA	6,044	6,065	711	12,820	5,901	6,009	668	12,578	3,872	3,678	2,070	3,684	12,326	45,405
RATNAPURA	2,040	4,163	1,090	7,293	2,040	4,146	1,079	7,265	4,393	4,107	3,130	4,042	6,176	24,963
KEGALLE	-	1,387	3,276	4,663	-	1,377	3,245	4,622	-	3,267	3,063	3,124	4,330	13,527
UDA WALAWE	10,518	-	-	10,518	10,518	-	-	10,518	6,560	-	-	6,560	10,307	67,617
MAHAWELI 'H'	16,482	-	-	16,482	16,453	-	-	16,453	5,681	-	-	5,681	14,755	83,821
SRI LANKA	242,542	84,858	46,363	373,763	237,645	80,590	44,731	362,966	5,192	3,991	3,273	4,683	327,334	1,532,905

TABLE 4: ESTIMATION OF STANDARD ERRORS OF AVERAGE YIELDS - 2018 YALA (IMPERIAL UNITS)

DISTRICT	MAJOR SCHEMES					MINOR SCHEMES					RAINFED					DISTRICT AVERAGE				
	YIELD BU/NET AC.	STD ERROR BU/NET AC.	% of STD. ERROR	CONFIDENCE LIMIT		YIELD BU/NET AC.	STD ERROR BU/NET AC.	% of STD. ERROR	CONFIDENCE LIMIT		YIELD BU/NET AC.	STD ERROR BU/NET AC.	% of STD. ERROR	CONFIDENCE LIMIT		YIELD BU/NET AC.	STD ERROR BU/NET AC.	% of STD. ERROR	CONFIDENCE LIMIT	
				BU/NET AC.					BU/NET AC.					BU/NET AC.					BU/NET AC.	
				LOWER	UPPER				LOWER	UPPER				LOWER	UPPER				LOWER	UPPER
COLOMBO	52.83	0.95	1.80	50.97	54.69	67.52	2.74	4.06	62.15	72.89	63.79	2.34	3.67	59.20	68.38	63.22	1.75	2.76	59.79	66.64
GAMPAHA	61.93	5.82	9.40	50.52	73.34	49.10	4.10	8.35	41.06	57.14	72.91	3.53	4.84	65.99	79.83	62.26	2.45	3.93	57.47	67.06
KALUTARA	63.44	3.97	6.26	55.66	71.22	60.09	3.59	5.97	53.05	67.13	58.55	0.89	1.52	56.81	60.29	58.85	0.91	1.55	57.06	60.64
KANDY	101.77	16.14	15.86	70.14	133.40	71.21	3.40	4.77	64.55	77.87	69.12	3.85	5.57	61.57	76.67	81.40	5.88	7.23	69.86	92.93
MATALE	92.87	3.13	3.37	86.74	99.00	87.47	1.98	2.26	83.59	91.35	62.23	1.30	2.09	59.68	64.78	88.46	1.76	2.00	85.00	91.91
NUWARAELIYA	83.73	5.60	6.69	72.75	94.71	77.13	9.28	12.03	58.94	95.32	58.32	4.53	7.77	49.44	67.20	78.37	7.53	9.61	63.60	93.13
GALLE	52.53	1.35	2.57	49.88	55.18	63.51	7.60	11.97	48.61	78.41	61.84	3.46	5.60	55.06	68.62	62.15	3.15	5.07	55.98	68.32
MATARA	91.48	3.79	4.14	84.05	98.91	65.92	3.32	5.04	59.41	72.43	67.46	1.69	2.51	64.15	70.77	74.98	1.65	2.20	71.74	78.22
HAMBANTOTA	130.63	3.27	2.50	124.22	137.04	99.16	2.14	2.16	94.97	103.35	57.17	1.66	2.90	53.92	60.42	121.26	2.54	2.09	116.29	126.24
JAFFNA	-	-	-	-	-	-	-	-	-	-	-	-	-	-	-	-	-	-	-	-
MANNAR	92.65	3.63	3.92	85.54	99.76	-	-	-	-	-	-	-	-	-	-	92.65	3.63	3.92	85.54	99.76
VAVUNIYA	78.45	0.72	0.92	77.04	79.86	77.47	3.29	4.25	71.02	83.92	-	-	-	-	-	78.15	1.13	1.45	75.93	80.36
MULATIVU	79.83	1.83	2.29	76.24	83.42	82.57	4.20	5.09	74.34	90.80	-	-	-	-	-	80.50	1.72	2.14	77.12	83.88
KILLINOCHCHI	92.57	7.15	7.72	78.56	106.58	-	-	-	-	-	-	-	-	-	-	92.57	7.15	7.72	78.56	106.58
BATTICALOA	84.13	2.65	3.15	78.94	89.32	68.94	1.11	1.61	66.76	71.12	60.10	8.44	14.04	43.56	76.64	79.60	2.09	2.63	75.49	83.70
AMPARA	94.60	3.73	3.94	87.29	101.91	82.55	2.35	2.85	77.94	87.16	73.10	3.06	4.19	67.10	79.10	93.86	3.53	3.76	86.95	100.78
TRINCOMALEE	98.92	2.65	2.68	93.73	104.11	85.31	4.32	5.06	76.84	93.78	63.21	3.67	5.81	56.02	70.40	96.86	2.34	2.42	92.27	101.45
KURUNEGALA	101.01	3.94	3.90	93.29	108.73	71.05	2.10	2.96	66.93	75.17	64.21	3.73	5.81	56.90	71.52	75.62	1.83	2.42	72.04	79.20
PUTTALAM	89.87	3.45	3.84	83.11	96.63	87.36	9.36	10.71	69.01	105.71	74.64	3.32	4.45	68.13	81.15	87.74	5.05	5.76	77.83	97.64
ANURADHAPURA	110.47	2.75	2.49	105.08	115.86	76.74	3.49	4.55	69.90	83.58	74.30	3.87	5.21	66.71	81.89	102.06	2.23	2.19	97.69	106.44
POLONNARUWA	98.52	3.27	3.32	92.11	104.93	96.47	1.21	1.25	94.10	98.84	73.25	3.17	4.33	67.04	79.46	98.33	2.96	3.01	92.52	104.13
BADULLA	96.07	4.01	4.17	88.21	103.93	79.09	2.65	3.35	73.90	84.28	65.85	7.02	10.66	52.09	79.61	90.63	2.86	3.15	85.03	96.23
MONARAGALA	75.10	2.11	2.81	70.96	79.24	71.33	8.01	11.23	55.63	87.03	40.14	2.23	5.56	35.77	44.51	71.44	3.95	5.54	63.69	79.19
RATNAPURA	85.20	14.39	16.89	57.00	113.40	79.66	2.59	3.25	74.58	84.74	60.70	1.75	2.88	57.27	64.13	78.40	4.31	5.50	69.95	86.85
KEGALLE	-	-	-	-	-	63.36	1.98	3.13	59.48	67.24	59.41	4.94	8.32	49.73	69.09	60.59	3.52	5.81	53.69	67.48
UDA WALAWE	127.23	1.48	1.16	124.33	130.13	-	-	-	-	-	-	-	-	-	-	127.23	1.48	1.16	124.33	130.13
MAHAWELI 'H'	110.18	1.88	1.71	106.49	113.86	-	-	-	-	-	-	-	-	-	-	110.18	1.88	1.71	106.50	113.86

TABLE 5 : ESTIMATION OF STANDARD ERRORS OF AVERAGE YIELDS - 2018 YALA (METRIC UNITS)

DISTRICT	MAJOR SCHEMES					MINOR SCHEMES					RAINFED					DISTRICT AVERAGE					
	YIELD KG/ NET HEC.	STD ERROR KG/ NET HEC.	% of STD. ERROR	CONFIDENCE LIMIT		YIELD KG/ NET HEC.	STD ERROR KG/ NET HEC.	% of STD. ERROR	CONFIDENCE LIMIT		YIELD KG/ NET HEC.	STD ERROR KG/ NET HEC.	% of STD. ERROR	CONFIDENCE LIMIT		YIELD KG/ NET HEC.	STD ERROR KG/ NET HEC.	% of STD. ERROR	CONFIDENCE LIMIT		
				KG/ NET HEC.					KG/ NET HEC.					KG/ NET HEC.					KG/ NET HEC.		
				LOWER	UPPER				LOWER	UPPER				LOWER	UPPER				LOWER	UPPER	LOWER
COLOMBO	2,724	49	1.80	2,628	2,820	3,481	141	4.06	3,204	3,758	3,289	121	3.67	3,053	3,525	3,259	90	2.76	3,083	3,436	
GAMPAHA	3,193	300	9.40	2,605	3,781	2,532	211	8.35	2,117	2,946	3,759	182	4.84	3,403	4,116	3,210	126	3.93	2,963	3,458	
KALUTARA	3,271	205	6.26	2,870	3,672	3,098	185	5.97	2,735	3,461	3,019	46	1.52	2,929	3,109	3,034	47	1.55	2,942	3,127	
KANDY	5,247	832	15.86	3,616	6,878	3,672	175	4.77	3,328	4,015	3,564	199	5.57	3,175	3,953	4,197	303	7.23	3,602	4,792	
MATALE	4,788	161	3.37	4,472	5,105	4,510	102	2.26	4,310	4,710	3,209	67	2.09	3,077	3,340	4,561	91	2.00	4,382	4,739	
NUWARAELIYA	4,317	289	6.69	3,751	4,883	3,977	478	12.03	3,039	4,915	3,007	234	7.77	2,549	3,465	4,041	388	9.61	3,279	4,802	
GALLE	2,708	70	2.57	2,572	2,845	3,275	392	11.97	2,507	4,043	3,188	178	5.60	2,839	3,538	3,204	162	5.07	2,886	3,523	
MATARA	4,717	195	4.14	4,334	5,100	3,399	171	5.04	3,063	3,734	3,478	87	2.51	3,307	3,649	3,866	85	2.20	3,699	4,033	
HAMBANTOTA	6,735	169	2.50	6,405	7,066	5,113	110	2.16	4,896	5,329	2,948	86	2.90	2,780	3,115	6,252	131	2.09	5,996	6,509	
JAFFNA	-	-	-	-	-	-	-	-	-	-	-	-	-	-	-	-	-	-	-	-	-
MANNAR	4,777	187	3.92	4,410	5,144	-	-	-	-	-	-	-	-	-	-	4,777	187	3.92	4,410	5,144	
VAVUNIYA	4,045	37	0.92	3,972	4,118	3,994	170	4.25	3,662	4,327	-	-	-	-	-	4,029	58	1.45	3,915	4,143	
MULATIVU	4,116	94	2.29	3,931	4,301	4,257	217	5.09	3,833	4,682	-	-	-	-	-	4,151	89	2.14	3,977	4,325	
KILLINOCHCHI	4,773	369	7.72	4,050	5,495	-	-	-	-	-	-	-	-	-	-	4,773	369	7.72	4,050	5,495	
BATTICALOA	4,338	137	3.15	4,070	4,606	3,555	57	1.61	3,442	3,667	3,099	435	14.04	2,246	3,952	4,104	108	2.63	3,892	4,316	
AMPARA	4,878	192	3.94	4,501	5,255	4,256	121	2.85	4,019	4,494	3,769	158	4.19	3,460	4,078	4,840	182	3.76	4,483	5,196	
TRINCOMALEE	5,100	137	2.68	4,833	5,368	4,399	223	5.06	3,962	4,835	3,259	189	5.81	2,888	3,630	4,994	121	2.42	4,758	5,231	
KURUNEGALA	5,208	203	3.90	4,810	5,606	3,663	108	2.96	3,451	3,876	3,311	192	5.81	2,934	3,688	3,899	94	2.42	3,714	4,083	
PUTTALAM	4,634	178	3.84	4,285	4,982	4,504	483	10.71	3,558	5,450	3,848	171	4.45	3,513	4,184	4,524	261	5.76	4,013	5,035	
ANURADHAPURA	5,696	142	2.49	5,418	5,974	3,957	180	4.55	3,604	4,309	3,831	200	5.21	3,440	4,222	5,262	115	2.19	5,037	5,488	
POLONNARUWA	5,080	169	3.32	4,749	5,410	4,974	62	1.25	4,852	5,096	3,777	163	4.33	3,456	4,097	5,070	153	3.01	4,770	5,369	
BADULLA	4,953	207	4.17	4,548	5,359	4,078	137	3.35	3,810	4,346	3,395	362	10.66	2,686	4,105	4,673	147	3.15	4,384	4,962	
MONARAGALA	3,872	109	2.81	3,659	4,085	3,678	413	11.23	2,868	4,487	2,070	115	5.56	1,844	2,295	3,684	204	5.54	3,284	4,083	
RATNAPURA	4,393	742	16.89	2,939	5,847	4,107	134	3.25	3,846	4,369	3,130	90	2.88	2,953	3,307	4,042	222	5.50	3,607	4,478	
KEGALLE	-	-	-	-	-	3,267	102	3.13	3,067	3,467	3,063	255	8.32	2,564	3,562	3,124	181	5.81	2,768	3,479	
UDA WALAWE	6,560	76	1.16	6,410	6,710	-	-	-	-	-	-	-	-	-	-	6,560	76	1.16	6,410	6,710	
MAHAWELI 'H'	5,681	97	1.71	5,491	5,871	-	-	-	-	-	-	-	-	-	-	5,681	97	1.71	5,491	5,871	

TABLE 6 : HARVESTED EXTENT, AVERAGE YIELD AND PRODUCTION OF PADDY BY SEASON (1992-2018)

YEAR	GROSS EXTENT HARVESTED ('000 ACRES)		AVERAGE YIELD (BUSHEL/NETT ACRE)		TOTAL PRODUCTION ('000 BUSHEL)			GROSS EXTENT HARVESTED ('000 Hectares)		AVERAGE YIELD		TOTAL PRODUCTION ('000MT)		
	MAHA	YALA	MAHA	YALA	MAHA	YALA	Total	MAHA	YALA	MAHA	YALA	MAHA	YALA	Total
1992	1,292	601	68.1	63.1	78,155	34,029	112,184	523	243	3,512	3,253	1,630	710	2,340
1993	1,330	696	68.2	67.5	81,124	42,089	123,213	538	282	3,516	3,481	1,692	878	2,570
1994	1,385	830	64.9	65.8	80,054	48,576	128,630	561	336	3,345	3,394	1,670	1,013	2,683
1995	1,357	841	69.9	66.5	84,407	50,271	134,678	549	340	3,604	3,427	1,761	1,049	2,810
1996	1,051	580	68.5	67.4	63,807	35,000	98,807	425	235	3,534	3,477	1,331	730	2,061
1997	1,095	610	71.2	68.4	69,837	37,496	107,333	443	247	3,671	3,526	1,457	782	2,239
1998	1,391	657	69.0	73.8	85,366	43,678	129,044	563	266	3,555	3,807	1,781	911	2,692
1999	1,331	823	70.1	72.8	83,196	53,746	136,942	539	333	3,612	3,752	1,736	1,121	2,857
2000	1,300	756	73.7	76.8	85,374	51,701	137,075	526	306	3,798	3,958	1,781	1,079	2,860
2001	1,163	727	74.9	79.6	77,304	51,858	129,162	471	294	3,860	4,102	1,613	1,082	2,695
2002	1,232	793	77.4	72.6	85,002	52,027	137,029	499	321	3,990	3,742	1,774	1,086	2,860
2003	1,383	870	73.6	71.9	90,806	56,385	147,191	560	351	3,794	3,708	1,895	1,172	3,067
2004	1,158	620	77.6	82.3	80,022	45,921	125,943	469	251	4,002	4,244	1,670	958	2,628
2005	1,408	853	76.7	77.1	96,461	59,116	155,577	570	345	3,955	3,976	2,013	1,233	3,246
2006	1,447	776	78.9	82.7	102,349	57,814	160,163	586	314	4,069	4,263	2,135	1,206	3,341
2007	1,265	701	83.4	88.1	94,554	55,505	150,059	512	284	4,299	4,543	1,973	1,158	3,131
2008	1,404	1,148	81.1	81.4	101,852	83,871	185,723	568	464	4,175	4,195	2,125	1,750	3,875
2009	1,494	834	85.7	81.2	114,254	60,755	175,009	605	337	4,421	4,187	2,384	1,268	3,652
2010	1,590	1,031	88.9	86.2	126,024	80,087	206,111	643	417	4,583	4,444	2,630	1,671	4,301
2011	1,516	1,209	71.1	84.3	95,655	90,965	186,620	613	489	3,668	4,347	1,996	1,898	3,894
2012	1,692	754	86.2	80.4	130,212	54,107	184,319	685	305	4,444	4,145	2,717	1,129	3,846
2013	1,833	1,104	83.0	86.0	136,410	85,042	221,452	742	447	4,281	4,408	2,846	1,774	4,620
2014	1,433	743	83.3	81.5	107,155	54,872	162,027	580	301	4,222	4,204	2,236	1,145	3,381
2015	1,816	1,176	84.6	87.8	137,882	93,091	230,973	735	476	4,364	4,527	2,877	1,942	4,819
2016	1,835	939	84.34	85.67	139,114	72,722	211,836	743	380	4,349	4,417	2,903	1,517	4,420
2017	946	584	83.41	83.23	70,674	43,580	114,254	383	236	4,301	4,291	1,474	909	2,383
2018	1,532	897	83.43	90.83	114,874	73,466	118,340	620	363	4,302	4,683	2,397	1,533	3,930

TABLE 7: COMPARISON OF SOWN EXTENT AND PRODUCTION

DISTRICT	SOWN AREA (Acres)			PRODUCTION ('000 BUSHEL)		
	2017 YALA SEASON	2018 YALA SEASON	PERCENTAGE CHANGE	2017 YALA SEASON	2018 YALA SEASON	PERCENTAGE CHANGE
COLOMBO	2338	2,903	24.17	101	156	55.05
GAMPAHA	6,741	15,228	125.90	283	754	166.89
KALUTARA	14,294	15,266	6.80	804	819	1.85
KANDY	15,512	15,788	1.78	981	1,007	2.66
MATALE	13,482	19,686	46.02	947	1,516	60.06
NUWARAELIYA	2,822	6,230	120.77	112	273	144.64
GALLE	12,154	9,750	-19.78	445	474	6.45
MATARA	29,457	30,204	2.54	1,537	1,764	14.74
HAMBANTOTA	51,811	61,210	18.14	4,651	6,465	39.00
JAFFNA	-	-	-	-	-	-
MANNAR	250	1,184	373.60	13	105	697.77
VAVUNIYA	1,204	1,114	-7.48	93	75	-19.32
MULATIVU	2,308	4,040	75.04	131	307	133.58
KILLINOCHCHI	3,530	2,343	-33.63	230	192	-16.55
BATTICALOA	59,829	63,395	5.96	3,224	4,454	38.17
AMPARA	114,415	109,375	-4.41	8,945	9,294	3.90
TRINCOMALEE	22,183	50,295	126.73	1,917	4,526	136.08
KURUNEGALA	39,102	124,199	217.63	1,837	8,750	376.30
PUTTALAM	6,084	32,127	428.06	161	2,226	1,284.45
ANURADHAPURA	21,065	52,488	149.17	1,246	4,107	229.53
POLONNARUWA	101,022	152,115	50.58	8,320	12,867	54.66
BADULLA	21,420	26,712	24.71	1,565	2,056	31.40
MONARAGALA	24,464	31,681	29.50	2,057	2,176	5.81
RATNAPURA	14,998	18,024	20.18	793	1,196	50.80
KEGALLE	4,142	11,522	178.17	214	648	202.93
UDA WALAWE	15,383	25,990	68.95	1,687	3,241	92.11
MAHAWELI 'H'	15,584	40,729	161.35	1,286	4,017	212.26
SRI LANKA	615,594	923,598	50.03	43,580	73,466	68.58

TABLE 8 : PADDY STATISTICS - MAHAWELI SPECIAL AREAS - 2018 YALA (IMPERIAL UNITS)

BLOCK	GROSS SOWN EXTENT (ACRES)	GROSS HARVESTED EXTENT (ACRES)	AVERAGE YIELD (Bu/Ac)	STANDARD ERROR (BU/AC)	CONFIDENCE INTERVAL (BU/AC) AT 95%		NETT HAIVESTED EXTENT (ACRES)	TOTAL PRODUCTION (^{'000} BUSHELS)
					LOWER LIMIT	UPPER LIMIT		
SYSTEM 'B'	48,128	48,128	91.58	2.36	86.95	96.20	42,574	3,899
SYSTEM 'C'	51,246	51,220	103.83	2.58	98.77	108.88	46,241	4,801
SYSTEM 'G'	11,463	11,463	102.72	4.47	93.95	111.48	10,140	1,042
SYSTEM 'H'	40,729	40,656	110.18	1.88	106.49	113.86	36,460	4,017
UDAWALAWE	25,990	25,990	127.23	1.48	124.33	130.13	25,470	3,241

TABLE 8A : PADDY STATISTICS - MAHAWELI SPECIAL AREAS - 2018 YALA (METRIC UNITS)

BLOCK	GROSS SOWN EXTENT (HEC.)	GROSS HARVESTED EXTENT (HEC.)	AVERAGE YIELD (KG/HEC.)	STANDARD ERROR (KG/HEC.)	CONFIDENCE INTERVAL (KG/HECT) AT 95%		NETT HAIVESTED EXTENT (HEC.)	TOTAL PRODUCTION (METRIC TONS)
					LOWER LIMIT	UPPER LIMIT		
SYSTEM 'B'	19,477	19,477	4,722	122	4,483	4,960	17,229	81,351
SYSTEM 'C'	20,739	20,728	5,353	133	5,092	5,614	18,713	100,176
SYSTEM 'G'	4,639	4,639	5,296	230	4,844	5,748	4,104	21,733
SYSTEM 'H'	16,482	16,453	5,681	97	5,491	5,871	14,755	83,821
UDAWALAWE	10,518	10,518	6,560	76	6,410	6,710	10,307	67,617

**TABLE 9 : PADDY STATISTICS AT BLOCK LEVEL - MAHAWELI SYSTEM 'B' - 2018 YALA
(IMPERIAL UNITS)**

BLOCK	GROSS SOWN EXTENT (ACRES)	GROSS HARVESTED EXTENT (ACRES)	AVERAGE YIELD (BU/AC)	STANDARD ERROR (BU/AC)	CONFIDENCE INTERVAL (BU/AC) AT 95%		NETT HARVESTED EXTENT (ACRES)	TOTAL PRODUCTION ('000 BUSHELS)
					LOWER LIMIT	UPPER LIMIT		
ASELAPURA	7,177	7,177	100.35	1.22	97.96	102.74	6,349	637
DAMMINNA	4,428	4,428	74.49	5.19	64.32	84.66	3,917	292
DIMBULAGALA	5,837	5,837	86.32	3.48	79.50	93.14	5,163	446
ELLEWEWA	6,012	6,012	101.94	6.42	89.36	114.52	5,318	542
SENAPURA	4,862	4,862	94.05	10.46	73.55	114.55	4,301	405
SEVANAPITIYA	7,277	7,277	98.15	3.18	91.92	104.38	6,437	632
SINGHAPURA	4,740	4,740	92.75	3.17	86.54	98.96	4,193	389
WIJAYABAPURA	7,795	7,795	80.76	10.78	59.63	101.89	6,895	557
SYSTEM	48,128	48,128	91.58	2.36	86.95	96.20	42,574	3,899

**TABLE 9A : PADDY STATISTICS AT BLOCK LEVEL - MAHAWELI SYSTEM 'B' - 2018 YALA
(METRIC UNITS)**

BLOCK	GROSS SOWN EXTENT (HECT)	GROSS HARVESTED EXTENT (HEC.)	AVERAGE YIELD (KG/HEC.)	STANDARD ERROR (KG/HEC.)	CONFIDENCE INTERVAL (KG/HECT) AT 95%		NETT HARVESTED EXTENT (HEC.)	TOTAL PRODUCTION (METRIC TONS)
					LOWER LIMIT	UPPER LIMIT		
ASELAPURA	2,904	2,904	5,174	63	5,051	5,297	2,569	13,293
DAMMINNA	1,792	1,792	3,841	268	3,316	4,365	1,585	6,088
DIMBULAGALA	2,362	2,362	4,451	179	4,099	4,802	2,090	9,300
ELLEWEWA	2,433	2,433	5,256	331	4,607	5,905	2,152	11,312
SENAPURA	1,968	1,968	4,849	539	3,792	5,906	1,741	8,440
SEVANAPITIYA	2,945	2,945	5,061	164	4,739	5,382	2,605	13,183
SINHAPURA	1,918	1,918	4,782	163	4,462	5,103	1,697	8,115
WIJAYABAPURA	3,155	3,155	4,164	556	3,075	5,253	2,790	11,620
SYSTEM	19,477	19,477	4,722	122	4,483	4,960	17,229	81,351

**TABLE 10 : PADDY STATISTICS AT BLOCK LEVEL - MAHAWELI SYSTEM 'C' - 2018 YALA
(IMPERIAL UNITS)**

BLOCK	GROSS SOWN EXTENT (ACRES)	GROSS HARVESTED EXTENT (ACRES)	AVERAGE YIELD (BU/AC)	STANDARD ERROR (BU/AC)	CONFIDENCE INTERVAL (BU/AC) AT 95%		NETT HARVESTED EXTENT (ACRES)	TOTAL PRODUCTION ('000 BUSHELS)
					LOWER LIMIT	UPPER LIMIT		
MAHIYANGANAYA	11,249	11,249	101.46	5.25	91.17	111.75	10,156	1,030
MAHAWANAWELA	5,841	5,832	100.78	6.85	87.35	114.21	5,265	531
MEDAGAMA	5,145	5,145	90.68	3.65	83.53	97.83	4,645	421
SADUNPURA	11,222	11,222	107.37	1.84	103.76	110.98	10,131	1,088
SIRIPURA	7,391	7,391	112.20	13.95	84.86	139.54	6,673	749
NUWARAGALA	5,506	5,506	103.57	4.34	95.06	112.08	4,971	515
WEHERAGALA	4,892	4,875	106.23	4.22	97.96	114.50	4,401	468
SYSTEM	51,246	51,220	103.83	2.58	98.77	108.88	46,241	4,801

**TABLE 10A : PADDY STATISTICS AT BLOCK LEVEL - MAHAWELI SYSTEM 'C' -2018 YALA
(METRIC UNITS)**

BLOCK	GROSS SOWN EXTENT (HEC.)	GROSS HARVESTED EXTENT (HEC.)	AVERAGE YIELD (KG/HEC.)	STANDARD ERROR (KG/HEC.)	CONFIDENCE INTERVAL (KG/HECT) AT 95%		NETT HARVESTED EXTENT (HEC.)	TOTAL PRODUCTION (METRIC TONS)
					LOWER LIMIT	UPPER LIMIT		
MAHIYANGANAYA	4,552	4,552	5,231	271	4,701	5,762	4,110	21,500
MAHAWANAWELA	2,364	2,360	5,196	353	4,504	5,888	2,131	11,072
MEDAGAMA	2,082	2,082	4,675	188	4,307	5,044	1,880	8,789
SADUNPURA	4,541	4,541	5,536	95	5,350	5,722	4,100	22,697
SIRIPURA	2,991	2,991	5,785	719	4,375	7,195	2,700	15,621
NUWARAGALA	2,228	2,228	5,340	224	4,901	5,779	2,012	10,742
WEHERAGALA	1,980	1,973	5,477	218	5,051	5,904	1,781	9,755
SYSTEM	20,739	20,728	5,353	133	5,092	5,614	18,713	100,176

**TABLE 11 : PADDY STATISTICS AT BLOCK LEVEL - MAHAWELI SYSTEM 'G' - 2018 YALA
(IMPERIAL UNITS)**

BLOCK	GROSS SOWN EXTENT (ACRES)	GROSS HARVESTED EXTENT (ACRES)	AVERAGE YIELD (BU/AC)	STANDARD ERROR (BU/AC)	CONFIDENCE INTERVAL (BU/AC) AT 95%		NETT HARVESTED EXTENT (ACRES)	TOTAL PRODUCTION (^{'000} BUSHELS)
					LOWER LIMIT	UPPER LIMIT		
ATTANAKADAWALA	5,906	5,906	97.34	6.64	84.33	110.35	5,224	509
BAKAMOONA	5,557	5,557	108.43	5.94	96.79	120.07	4,916	533
SYSTEM	11,463	11,463	102.72	4.47	93.95	111.48	10,140	1,042

**TABLE 11A : PADDY STATISTICS AT BLOCK LEVEL - MAHAWELI SYSTEM 'G' 2018 YALA
(METRIC UNITS)**

BLOCK	GROSS SOWN EXTENT (HEC.)	GROSS HARVESTED EXTENT (HEC.)	AVERAGE YIELD (KG/HEC.)	STANDARD ERROR (KG/HEC.)	CONFIDENCE INTERVAL (KG/HECT) AT 95%		NETT HARVESTED EXTENT (HEC.)	TOTAL PRODUCTION (METRIC TONS)
					LOWER LIMIT	UPPER LIMIT		
ATTANAKADAWALA	2,390	2,390	5,019	342	4,348	5,690	2,114	10,611
BAKAMOONA	2,249	2,249	5,591	306	4,990	6,191	1,989	11,122
SYSTEM	4,639	4,639	5,296	230	4,844	5,748	4,104	21,733

**TABLE 12 : PADDY STATISTICS AT BLOCK LEVEL - MAHAWELI SYSTEM 'H' - 2018 YALA
(IMPERIAL UNITS)**

BLOCK	GROSS SOWN EXTENT (ACRES)	GROSS HARVESTED EXTENT (ACRES)	AVERAGE YIELD (Bu/Ac)	STANDARD ERROR (BU/AC)	CONFIDENCE INTERVAL (BU/AC) AT 95%		NETT HARVESTED EXTENT (ACRES)	TOTAL PRODUCTION ('000 BUSHELS)
					LOWER LIMIT	UPPER LIMIT		
GALNEWA	6,886	6,883	111.91	5.44	101.25	122.57	6,173	691
MEEGALEWA	2,878	2,870	113.45	4.35	104.92	121.98	2,574	292
GALKIRIYAGAMA	4,618	4,608	101.26	7.02	87.50	115.02	4,132	418
MADATUGAMA	6,131	6,124	109.95	3.09	103.89	116.01	5,492	604
EPPAWELA	6,672	6,671	116.60	2.37	111.95	121.25	5,983	698
TABUTTEGAMA	5,009	4,997	106.21	5.16	96.10	116.32	4,481	476
NOCHCHIYAGAMA	4,360	4,360	105.43	4.81	96.00	114.86	3,910	412
THALAWA	4,175	4,143	114.72	9.44	96.22	133.22	3,715	426
SYSTEM	40,729	40,656	110.18	1.88	106.49	113.86	36,460	4,017

**TABLE 12A : PADDY STATISTICS AT BLOCK LEVEL - MAHAWELI SYSTEM 'H' - 2018 YALA
(METRIC UNITS)**

BLOCK	GROSS SOWN EXTENT (HEC.)	GROSS HARVESTED EXTENT (HEC.)	AVERAGE YIELD (KG/HEC.)	STANDARD ERROR (KG/HEC.)	CONFIDENCE INTERVAL (KG/HECT) AT 95%		NETT HARVESTED EXTENT (HEC.)	TOTAL PRODUCTION (METRIC TONS)
					LOWER LIMIT	UPPER LIMIT		
GALNEWA	2,787	2,785	5,770	280	5,220	6,320	2,498	14,414
MEEGALEWA	1,165	1,161	5,849	224	5,410	6,289	1,042	6,093
GALKIRIYAGAMA	1,869	1,865	5,221	362	4,512	5,930	1,672	8,731
MADATUGAMA	2,481	2,478	5,669	159	5,357	5,981	2,223	12,600
EPPAWELA	2,700	2,700	6,012	122	5,772	6,251	2,421	14,555
TABUTTEGAMA	2,027	2,022	5,476	266	4,955	5,998	1,814	9,931
NOCHCHIYAGAMA	1,764	1,764	5,436	248	4,950	5,922	1,582	8,602
THALAWA	1,690	1,677	5,915	487	4,961	6,869	1,504	8,894
SYSTEM	16,482	16,453	5,681	97	5,491	5,871	14,755	83,821

TABLE 13 : PADDY STATISTICS AT BLOCK LEVEL -UDAWALAWE - 2018 YALA (IMPERIAL UNITS)

BLOCK	GROSS SOWN EXTENT (ACRES)	GROSS HARVESTED EXTENT (ACRES)	AVERAGE YIELD (BU/AC)	STANDARD ERROR (BU/AC)	CONFIDENCE INTERVAL (BU/AC) AT 95%		NET HARVESTED EXTENT (ACRES)	TOTAL PRODUCTION ('000 BUSHELS)
					LOWER LIMIT	UPPER LIMIT		
CHANDRIKAWEWA	3,388	3,388	131.92	3.81	124.45	139.39	3,320	438
MURAWESIHENA	7,116	7,116	121.85	3.46	115.07	128.63	6,974	850
ANGUNAKOLAPELESSA	5,416	5,416	130.40	2.37	125.75	135.05	5,308	692
KIRIBBANWEWA	2,711	2,711	116.77	1.61	113.61	119.93	2,657	310
SOORIYAWEWA	2,996	2,996	138.48	5.48	127.74	149.22	2,936	407
MAYURAPURA, TISSAPURA	4,363	4,363	127.20	3.67	120.01	134.39	4,276	544
SYSTEM	25,990	25,990	127.23	1.48	124.33	130.13	25,470	3,241

TABLE 13A : PADDY STATISTICS AT BLOCK LEVEL -UDAWALAWE - 2018 YALA (METRIC UNITS)

BLOCK	GROSS SOWN EXTENT (HEC.)	GROSS HARVESTED EXTENT (HEC.)	AVERAGE YIELD (KG/HEC.)	STANDARD ERROR (KG/HEC.)	CONFIDENCE INTERVAL (KG/HECT) AT 95%		NET HARVESTED EXTENT (HEC.)	TOTAL PRODUCTION (MEIRC TONS)
					LOWER LIMIT	UPPER LIMIT		
CHANDRIKAWEWA	1,371	1,371	6,802	196	6,417	7,187	1,344	9,139
MURAWESIHENA	2,880	2,880	6,283	178	5,933	6,632	2,822	17,730
ANGUNAKOLAPELESSA	2,192	2,192	6,723	122	6,484	6,963	2,148	14,442
KIRIBBANWEWA	1,097	1,097	6,021	83	5,858	6,183	1,075	6,473
SOORIYAWEWA	1,212	1,212	7,140	283	6,586	7,694	1,188	8,484
MAYURAPURA, TISSAPURA	1,766	1,766	6,558	189	6,188	6,929	1,730	11,348
SYSTEM	10,518	10,518	6,560	76	6,410	6,710	10,307	67,617

TABLE 14 : SOWN AREA UNDER PADDY BY SYSTEM OF TENURE AND DISTRICT - 2018 YALA

DISTRICT	TOTAL SOWN AREA (HEC.)	SINGLY OWNED		JOINTLY OWNED		ANDE		OTHER	
		AREA (HEC.)	%	AREA (HEC.)	%	AREA (HEC.)	%	AREA (HEC.)	%
COLOMBO	1,175	934	79.5	5	0.5	212	18	24	2
GAMPAHA	6,163	5,682	92.2	160	2.6	321	5.2	-	-
KALUTARA	6,178	4,609	74.6	1,087	17.6	463	7.5	19	0.3
KANDY	6,389	5,213	81.6	358	5.6	722	11.3	96	1.5
MATALE	7,967	5,856	73.5	351	4.4	1,346	16.9	414	5.2
NUWARAELIYA	2,522	1,975	78.3	123	4.9	424	16.8	-	-
GALLE	3,945	2,754	69.8	757	19.2	284	7.2	150	3.8
MATARA	12,223	6,454	52.8	1,956	16	3,740	30.6	73	0.6
HAMBANTOTA	24,771	17,241	69.6	1,065	4.3	5,772	23.3	693	2.8
MANNAR	479	322	67.3	-	-	97	20.3	60	12.4
VAVUNIYA	450	376	83.5	4	1	70	15.5	-	-
MULLAITIVU	1,635	1,020	62.4	75	4.6	-	-	540	33
KILINOCHCHI	948	624	65.8	-	-	324	34.2	-	-
BATTICALOA	25,655	25,655	100	-	-	-	-	-	-
AMPARA	44,262	39,659	89.6	1,549	3.5	1,859	4.2	1,195	2.7
TRINCOMALEE	20,353	19,071	93.7	-	-	834	4.1	448	2.2
KURUNAGALA	50,261	39,656	78.9	1,709	3.4	8,092	16.1	804	1.6
PUTTALAM	13,001	11,402	87.7	182	1.4	1,183	9.1	234	1.8
ANURADHAPURA	21,241	16,738	78.8	2,039	9.6	1,699	8.0	765	3.6
POLONNURUWA	61,559	50,971	82.8	862	1.4	4,309	7.0	5,417	8.8
BADULLA	10,810	8,561	79.2	519	4.8	1,546	14.3	184	1.7
MONARAGALA	12,820	11,102	86.6	1,410	11	-	-	308	2.4
RATNAPURA	7,293	4,011	55.0	1,298	17.8	1,765	24.2	219	3.0
KEGALLE	4,663	3,124	67.0	933	20.0	508	10.9	98	2.1
UDA WALAWE	10,518	9,424	89.6	31	0.3	137	1.3	926	8.8
MAHAWELI 'H'	16,482	9,692	58.8	659	4	5,027	30.5	1,104	6.7
SRI LANKA	373,763	302,126	80.8	17,132	4.6	40,734	10.9	13,771	3.7

No cultivation in Jaffna District

TABLE 15 : SOWN AREA UNDER PADDY BY METHOD OF LAND PREPARATION AND DISTRICT - 2018 YALA

DISTRICT	TOTAL SOWN AREA (HEC.)	MAINLY BY TRACTOR		BUFFALOE PLOUGHED		BUFFALOE MUDDERED		BY MAMOTEE	
		AREA (HEC.)	%	AREA (HEC.)	%	AREA (HEC.)	%	AREA (HEC.)	%
COLOMBO	1,175	1,121	95.4	16	1.4	20	1.7	18	1.5
GAMPAHA	6,163	5,886	95.5	277	4.5	-	-	-	-
KALUTARA	6,178	5,826	94.3	43	0.7	6	0.1	303	4.9
KANDY	6,389	5,520	86.4	390	6.1	243	3.8	236	3.7
MATALE	7,967	7,115	89.3	637	8	-	-	215	2.7
NUWARAELIYA	2,522	684	27.1	1,079	42.8	431	17.1	328	13.0
GALLE	3,945	3,874	98.2	24	0.6	-	-	47	1.2
MATARA	12,223	11,966	97.9	-	-	-	-	257	2.1
HAMBANTOTA	24,771	24,548	99.1	223	0.9	-	-	-	-
MANNAR	479	479	100	-	-	-	-	-	-
VAVUNIYA	450	450	100	-	-	-	-	-	-
MULLAITIVU	1,635	1,592	97.4	-	-	43	2.6	-	-
KILINOCHCHI	948	948	100	-	-	-	-	-	-
BATTICALOA	25,655	25,270	98.5	385	1.5	-	-	-	-
AMPARA	44,262	43,775	98.9	487	1.1	-	-	-	-
TRINCOMALEE	20,353	20,353	100	-	-	-	-	-	-
KURUNAGALA	50,261	49,608	98.7	603	1.2	-	-	50	0.1
PUTTALAM	13,001	13,001	100	-	-	-	-	-	-
ANURADHAPURA	21,241	21,135	99.5	106	0.5	-	-	-	-
POLONNURUWA	61,559	60,328	98	1,231	2	-	-	-	-
BADULLA	10,810	9,859	91.2	757	7	75	0.7	119	1.1
MONARAGALA	12,820	11,782	91.9	1,038	8.1	-	-	-	-
RATNAPURA	7,293	4,675	64.1	810	11.1	182	2.5	1,626	22.3
KEGALLE	4,663	4,490	96.3	159	3.4	-	-	14	0.3
UDA WALAWE	10,518	10,360	98.5	158	1.5	-	-	-	-
MAHAWELI 'H'	16,482	16,482	100	-	-	-	-	-	-
SRI LANKA	373,763	361,127	96.6	8,423	2.2	1,000	0.3	3,213	0.9

No cultivation in Jaffna District

TABLE 16 : SOWN AREA UNDER PADDY BY METHOD OF SOWING AND DISTRICT -2018 YALA

DISTRICT	TOTAL SOWN AREA (HEC.)	BROADCASTING		TRANSPLANTING IN ROWS		TRANSPLANTING NOT IN ROWS		PARACHUTE	
		AREA (HEC.)	%	AREA (HEC.)	%	AREA (HEC.)	%	AREA (HEC.)	%
COLOMBO	1,175	1,164	99.1	-	-	-	-	11	0.9
GAMPAHA	6,163	6,163	100	-	-	-	-	-	-
KALUTARA	6,178	6,178	100	-	-	-	-	-	-
KANDY	6,389	4,472	70	352	5.5	492	7.7	1,073	16.8
MATALE	7,967	6,780	85.1	303	3.8	534	6.7	350	4.4
NUWARAELIYA	2,522	212	8.4	262	10.4	666	26.4	1,382	54.8
GALLE	3,945	3,759	95.3	170	4.3	16	0.4	-	-
MATARA	12,223	11,734	96	465	3.8	24	0.2	-	-
HAMBANTOTA	24,771	24,771	100	-	-	-	-	-	-
MANNAR	479	479	100	-	-	-	-	-	-
VA VUNIYA	450	444	98.7	6	1.3	-	-	-	-
MULLAITIVU	1,635	1,635	100	-	-	-	-	-	-
KILINOCHCHI	948	948	100	-	-	-	-	-	-
BATTICALOA	25,655	25,655	100	-	-	-	-	-	-
AMPARA	44,262	43,908	99.2	354	0.8	-	-	-	-
TRINCOMALEE	20,353	20,353	100	-	-	-	-	-	-
KURUNAGALA	50,261	48,301	96.1	352	0.7	854	1.7	754	1.5
PUTTALAM	13,001	12,897	99.2	52	0.4	-	-	52	0.4
ANURADHAPURA	21,241	20,731	97.6	170	0.8	-	-	340	1.6
POLONNURUWA	61,559	61,559	100	-	-	-	-	-	-
BADULLA	10,810	10,010	92.6	-	-	735	6.8	65	0.6
MONARAGALA	12,820	12,820	100	-	-	-	-	-	-
RATNAPURA	7,293	5,827	79.9	241	3.3	1,218	16.7	7	0.1
KEGALLE	4,663	2,681	57.5	970	20.8	690	14.8	322	6.9
UDA WALAWE	10,518	10,518	100	-	-	-	-	-	-
MAHAWELI 'H'	16,482	16,482	100	-	-	-	-	-	-
SRI LANKA	373,763	360,481	96.4	3,697	1.0	5,229	1.4	4,356	1.2

No cultivation in Jaffna District

TABLE 17 : SOWN AREA UNDER PADDY BY APPLICATION OF FERTILIZER AND DISTRICT - 2018 YALA

DISTRICT	TOTAL SOWN AREA (HEC.)	CHEMICAL ONLY		ORGANIC ONLY		BOTH		NONE	
		AREA (HEC.)	%	AREA (HEC.)	%	AREA (HEC.)	%	AREA (HEC.)	%
COLOMBO	1,175	1,039	88.4	-	-	136	11.6	-	-
GAMPAHA	6,163	4,530	73.5	49	0.8	1,584	25.7	-	-
KALUTARA	6,178	6,061	98.1	-	-	117	1.9	-	-
KANDY	6,389	3,150	49.3	58	0.9	3,143	49.2	38	0.6
MATALE	7,967	4,701	59	390	4.9	2,876	36.1	-	-
NUWARAELIYA	2,522	527	20.9	124	4.9	1,871	74.2	-	-
GALLE	3,945	2,016	51.1	51	1.3	1,878	47.6	-	-
MATARA	12,223	8,458	69.2	110	0.9	3,643	29.8	12	0.1
HAMBANTOTA	24,771	12,931	52.2	198	0.8	11,642	47	-	-
MANNAR	479	479	100	-	-	-	-	-	-
VAVUNIYA	450	447	99.4	-	-	3	0.6	-	-
MULLAITIVU	1,635	1,215	74.3	-	-	420	25.7	-	-
KILINOCHCHI	948	948	100	-	-	-	-	-	-
BATTICALOA	25,655	9,800	38.2	77	0.3	15,778	61.5	-	-
AMPARA	44,262	35,985	81.3	-	-	8,277	18.7	-	-
TRINCOMALEE	20,353	18,257	89.7	-	-	2,096	10.3	-	-
KURUNAGALA	50,261	34,529	68.7	653	1.3	14,727	29.3	352	0.7
PUTTALAM	13,001	9,920	76.3	130	1	2,834	21.8	117	0.9
ANURADHAPURA	21,241	17,864	84.1	-	-	3,292	15.5	85	0.4
POLONNURUWA	61,559	26,532	43.1	-	-	34,411	55.9	616	1
BADULLA	10,810	4,346	40.2	43	0.4	6,421	59.4	-	-
MONARAGALA	12,820	12,564	98	-	-	256	2	-	-
RATNAPURA	7,293	2,487	34.1	15	0.2	4,791	65.7	-	-
KEGALLE	4,663	2,779	59.6	117	2.5	1,767	37.9	-	-
UDA WALAWE	10,518	5,585	53.1	-	-	4,933	46.9	-	-
MAHAWELI 'H'	16,482	12,427	75.4	-	-	4,055	24.6	-	-
SRI LANKA	373,763	239,577	64.1	2,015	0.5	130,951	35	1,220	0.3

No cultivation in Jaffna District

TABLE 18 : SOWN AREA UNDER PADDY BY TYPE OF WEEDING AND DISTRICT - 2018 YALA

DISTRICT	TOTAL SOWN AREA (HEC.)	HAND WEEDING		USING WEEDICIDE		BY USE OF WATER		NO WEEDING	
		AREA (HEC.)	%	AREA (HEC.)	%	AREA (HEC.)	%	AREA (HEC.)	%
COLOMBO	1,175	255	21.7	828	70.5	54	4.6	38	3.2
GAMPAHA	6,163	462	7.5	4,665	75.7	678	11	358	5.8
KALUTARA	6,178	259	4.2	4,850	78.5	-	-	1,069	17.3
KANDY	6,389	2,562	40.1	3,143	49.2	13	0.2	671	10.5
MATALE	7,967	1,378	17.3	5,370	67.4	40	0.5	1,179	14.8
NUWARAELIYA	2,522	2,242	88.9	265	10.5	-	-	15	0.6
GALLE	3,945	308	7.8	3,314	84	51	1.3	272	6.9
MATARA	12,223	1,149	9.4	10,622	86.9	159	1.3	293	2.4
HAMBANTOTA	24,771	1,486	6	23,260	93.9	25	0.1	-	-
MANNAR	479	-	-	479	100	-	-	-	-
VAVUNIYA	450	-	-	443	98.4	5	1.1	2	0.5
MULLAITIVU	1,635	1,007	61.6	628	38.4	-	-	-	-
KILINOCHCHI	948	-	-	948	100	-	-	-	-
BATTICALOA	25,655	5,490	21.4	18,369	71.6	359	1.4	1,437	5.6
AMPARA	44,262	6,153	13.9	38,065	86	44	0.1	-	-
TRINCOMALEE	20,353	7,612	37.4	12,537	61.6	-	-	204	1
KURUNAGALA	50,261	7,439	14.8	40,058	79.7	653	1.3	2,111	4.2
PUTTALAM	13,001	806	6.2	11,896	91.5	52	0.4	247	1.9
ANURADHAPURA	21,241	658	3.1	19,648	92.5	680	3.2	255	1.2
POLONNURUWA	61,559	3,263	5.3	58,296	94.7	-	-	-	-
BADULLA	10,810	1,773	16.4	9,037	83.6	-	-	-	-
MONARAGALA	12,820	179	1.4	11,500	89.7	-	-	1,141	8.9
RATNAPURA	7,293	1,305	17.9	5,718	78.4	95	1.3	175	2.4
KEGALLE	4,663	1,511	32.4	2,182	46.8	117	2.5	853	18.3
UDA WALAWE	10,518	158	1.5	10,118	96.2	189	1.8	53	0.5
MAHAWELI 'H'	16,482	445	2.7	16,037	97.3	-	-	-	-
SRI LANKA	373,763	47,900	12.8	312,276	83.5	3,214	0.9	10,373	2.8

No cultivation in Jaffna District

TABLE 19 : SOWN AREA UNDER PADDY BY USE OF INSECTICIDES AND DISTRICT - 2018 YALA

DISTRICT	TOTAL SOWN AREA (HEC.)	USED		NOT USED	
		AREA (HEC.)	%	AREA (HEC.)	%
COLOMBO	1,175	492	41.9	683	58.1
GAMPAHA	6,163	2,823	45.8	3,340	54.2
KALUTARA	6,178	1,223	19.8	4,955	80.2
KANDY	6,389	4,421	69.2	1,968	30.8
MATALE	7,967	4,071	51.1	3,896	48.9
NUWARAELIYA	2,522	873	34.6	1,649	65.4
GALLE	3,945	2,521	63.9	1,424	36.1
MATARA	12,223	3,276	26.8	8,947	73.2
HAMBANTOTA	24,771	10,874	43.9	13,897	56.1
MANNAR	479	479	100	-	-
VAVUNIYA	450	202	44.8	248	55.2
MULLAITIVU	1,635	1,151	70.4	484	29.6
KILINOCHCHI	948	624	65.8	324	34.2
BATTICALOA	25,655	24,064	93.8	1,591	6.2
AMPARA	44,262	41,164	93	3,098	7
TRINCOMALEE	20,353	16,262	79.9	4,091	20.1
KURUNAGALA	50,261	36,238	72.1	14,023	27.9
PUTTALAM	13,001	9,491	73	3,510	27
ANURADHAPURA	21,241	12,044	56.7	9,197	43.3
POLONNURUWA	61,559	49,740	80.8	11,819	19.2
BADULLA	10,810	7,567	70	3,243	30
MONARAGALA	12,820	8,077	63	4,743	37
RATNAPURA	7,293	4,748	65.1	2,545	34.9
KEGALLE	4,663	3,255	69.8	1,408	30.2
UDA WALAWE	10,518	3,608	34.3	6,910	65.7
MAHAWELI 'H'	16,482	11,175	67.8	5,307	32.2
SRI LANKA	373,763	260,463	69.7	113,300	30.3

No cultivation in Jaffna District

TABLE 20 : SOWN AREA UNDER PADDY BY METHOD OF HARVESTING AND DISTRICT -2018 YALA

DISTRICT	TOTAL SOWN AREA (HEC.)	BY MANUALLY		BY MACHINE	
		AREA (HEC.)	%	AREA (HEC.)	%
COLOMBO	1,175	553	47.1	622	52.9
GAMPAHA	6,163	302	4.9	5,861	95.1
KALUTARA	6,178	2,329	37.7	3,849	62.3
KANDY	6,389	4,926	77.1	1,463	22.9
MATALE	7,967	2,127	26.7	5,840	73.3
NUWARAELIYA	2,522	2,522	100	-	-
GALLE	3,945	1,969	49.9	1,976	50.1
MATARA	12,223	1,516	12.4	10,707	87.6
HAMBANTOTA	24,771	3,146	12.7	21,625	87.3
MANNAR	479	17	3.5	462	96.5
VAVUNIYA	450	-	-	450	100
MULLAITIVU	1,635	85	5.2	1,550	94.8
KILINOCHCHI	948	-	-	948	100
BATTICALOA	25,655	5,336	20.8	20,319	79.2
AMPARA	44,262	974	2.2	43,288	97.8
TRINCOMALEE	20,353	-	-	20,353	100
KURUNAGALA	50,261	8,142	16.2	42,119	83.8
PUTTALAM	13,001	1,651	12.7	11,350	87.3
ANURADHAPURA	21,241	1,763	8.3	19,478	91.7
POLONNURUWA	61,559	3,509	5.7	58,050	94.3
BADULLA	10,810	5,362	49.6	5,448	50.4
MONARAGALA	12,820	1,692	13.2	11,128	86.8
RATNAPURA	7,293	4,726	64.8	2,567	35.2
KEGALLE	4,663	3,208	68.8	1,455	31.2
UDA WALAWE	10,518	431	4.1	10,087	95.9
MAHAWELI 'H'	16,482	2,555	15.5	13,927	84.5
SRI LANKA	373,763	58,841	15.7	314,922	84.3

No cultivation in Jaffna District

TABLE 21 : SOWN AREA UNDER PADDY BY METHOD OF THRESHING AND DISTRICT - 2018 YALA

DISTRICT	TOTAL SOWN AREA (HEC.)	BY BUFFALO		BY TRACTOR		BY AGRIMEC		BY TSUNAMI MACHINE		COMBINE HARVESTER		OTHER	
		AREA (HEC.)	%	AREA (HEC.)	%	AREA (HEC.)	%	AREA (HEC.)	%	AREA (HEC.)	%	AREA (HEC.)	%
COLOMBO	1,175	7	0.6	854	72.7	266	22.6	33	2.8	13	1.1	2	0.2
GAMPAHA	6,163	43	0.7	512	8.3	12	0.2	1,393	22.6	4,203	68.2	-	-
KALUTARA	6,178	-	-	679	11.0	2,249	36.4	760	12.3	2,490	40.3	-	-
KANDY	6,389	486	7.6	115	1.8	1,872	29.3	2,575	40.3	1,316	20.6	25	0.4
MATALE	7,967	72	0.9	40	0.5	2,310	29	1,060	13.3	4,445	55.8	40	0.5
NUWARAELIYA	2,522	1,924	76.3	58	2.3	540	21.4	-	-	-	-	-	-
GALLE	3,945	16	0.4	1,602	40.6	1,483	37.6	331	8.4	379	9.6	134	3.4
MATARA	12,223	245	2	2,017	16.5	501	4.1	3,740	30.6	5,610	45.9	110	0.9
HAMBANTOTA	24,771	421	1.7	1,016	4.1	-	-	545	2.2	21,006	84.8	1,783	7.2
MANNAR	479	17	3.5	-	-	-	-	-	-	462	96.5	-	-
VAVUNIYA	450	-	-	-	-	-	-	-	-	450	100	-	-
MULLAITIVU	1,635	28	1.7	10	0.6	-	-	162	9.9	1,435	87.8	-	-
KILINOCHCHI	948	-	-	-	-	-	-	-	-	948	100	-	-
BATTICALOA	25,655	4,669	18.2	436	1.7	282	1.1	872	3.4	19,370	75.5	26	0.1
AMPARA	44,262	266	0.6	89	0.2	88	0.2	2,434	5.5	41,341	93.4	44	0.1
TRINCOMALEE	20,353	142	0.7	-	-	-	-	-	-	20,211	99.3	-	-
KURUNAGALA	50,261	1,357	2.7	955	1.9	1,307	2.6	4,523	9	41,717	83.0	402	0.8
PUTTALAM	13,001	195	1.5	156	1.2	-	-	884	6.8	11,571	89.0	195	1.5
ANURADHAPURA	21,241	1,083	5.1	-	-	170	0.8	1,997	9.4	17,800	83.8	191	0.9
POLONNURUWA	61,559	1,477	2.4	2,709	4.4	-	-	1,231	2	54,911	89.2	1,231	2.0
BADULLA	10,810	162	1.5	724	6.7	1,686	15.6	1,968	18.2	5,740	53.1	530	4.9
MONARAGALA	12,820	-	-	167	1.3	282	2.2	2,705	21.1	9,666	75.4	-	-
RATNAPURA	7,293	131	1.8	518	7.1	4,215	57.8	358	4.9	2,049	28.1	22	0.3
KEGALLE	4,663	149	3.2	289	6.2	653	14.0	2,639	56.6	826	17.7	107	2.3
UDA WALAWE	10,518	-	-	73	0.7	95	0.9	463	4.4	9,750	92.7	137	1.3
MAHA WELI 'H'	16,482	-	-	181	1.1	-	-	3,643	22.1	12,378	75.1	280	1.7
SRILANKA	373,763	12,890	3.4	13,200	3.5	18,011	4.8	34,316	9.2	290,087	77.6	5,259	1.4

No cultivation in Jaffna District

TABLE 22 : SOWN AREA UNDER PADDY BY USE OF STRAW AND DISTRICT -2018 YALA

DISTRICT	TOTAL SOWN AREA (HEC)	APPLY AS FERTILIZER		FIRING		FOR ANIMAL FEED		OTHER	
		AREA (HEC.)	%	AREA (HEC.)	%	AREA (HEC.)	%	AREA (HEC.)	%
COLOMBO	1,175	941	80.1	4	0.3	2	0.2	228	19.4
GAMPAHA	6,163	6,077	98.6	80	1.3	6	0.1	-	-
KALUTARA	6,178	6,036	97.7	-	-	-	-	142	2.3
KANDY	6,389	5,993	93.8	160	2.5	19	0.3	217	3.4
MATALE	7,967	7,465	93.7	462	5.8	-	-	40	0.5
NUWARAELIYA	2,522	2,393	94.9	129	5.1	-	-	-	-
GALLE	3,945	3,097	78.5	319	8.1	-	-	529	13.4
MATARA	12,223	12,064	98.7	147	1.2	12	0.1	-	-
HAMBANTOTA	24,771	23,607	95.3	1,164	4.7	-	-	-	-
MANNAR	479	479	100.0	-	-	-	-	-	-
VAVUNIYA	450	332	73.8	113	25.2	5	1.0	-	-
MULLAITIVU	1,635	1,130	69.1	332	20.3	173	10.6	-	-
KILINOCHCHI	948	-	-	114	12.0	834	88.0	-	-
BATTICALOA	25,655	22,037	85.9	308	1.2	616	2.4	2,694	10.5
AMPARA	44,262	28,859	65.2	13,588	30.7	1,815	4.1	-	-
TRINCOMALEE	20,353	12,049	59.2	6,798	33.4	1,506	7.4	-	-
KURUNAGALA	50,261	46,893	93.3	3,217	6.4	50	0.1	101	0.2
PUTTALAM	13,001	11,987	92.2	910	7.0	13	0.1	91	0.7
ANURADHAPURA	21,241	18,310	86.2	2,039	9.6	404	1.9	488	2.3
POLONNURUWA	61,559	58,543	95.1	3,016	4.9	-	-	-	-
BADULLA	10,810	10,745	99.4	65	0.6	-	-	-	-
MONARAGALA	12,820	12,474	97.3	-	-	-	-	346	2.7
RATNAPURA	7,293	6,812	93.4	394	5.4	-	-	87	1.2
KEGALLE	4,663	3,604	77.3	117	2.5	-	-	942	20.2
UDA WALAWE	10,518	10,245	97.4	273	2.6	-	-	-	-
MAHAWELI 'H'	16,482	15,889	96.4	346	2.1	247	1.5	-	-
SRI LANKA	373,763	328,061	87.8	34,095	9.1	5,702	1.5	5,905	1.6

No cultivation in Jaffna District

TABLE 23 : SOWN AREA UNDER PADDY BY TYPE OF VARIETY AND DISTRICT - 2018 YALA

DISTRICT	TOTAL SOWN AREA (HEC.)	SHORT GRAIN RED		LONG GRAIN RED		SHORT GRAIN WHITE		LONG GRAIN WHITE		OTHER	
		AREA (HEC.)	%	AREA (HEC.)	%	AREA (HEC.)	%	AREA (HEC.)	%	AREA (HEC.)	%
COLOMBO	1,175	437	37.2	59	5.0	633	53.9	44	3.7	2	0.2
GAMPAHA	6,163	197	3.2	160	2.6	3,451	56.0	2,336	37.9	19	0.3
KALUTARA	6,178	1,860	30.1	1,149	18.6	1,279	20.7	1,890	30.6	-	-
KANDY	6,389	6	0.1	45	0.7	1,073	16.8	5,252	82.2	13	0.2
MATALE	7,967	8	0.1	32	0.4	3,410	42.8	4,517	56.7	-	-
NUWARAELIYA	2,522	204	8.1	1,140	45.2	209	8.3	969	38.4	-	-
GALLE	3,945	1,231	31.2	2,513	63.7	95	2.4	51	1.3	55	1.4
MATARA	12,223	134	1.1	7,493	61.3	86	0.7	4,498	36.8	12	0.1
HAMBANTOTA	24,771	569	2.3	23,904	96.5	25	0.1	248	1.0	25	0.1
MANNAR	479	-	-	-	-	336	70.2	143	29.8	-	-
VAVUNIYA	450	40	8.8	-	-	124	27.6	286	63.6	-	-
MULLAITIVU	1,635	57	3.5	617	37.7	775	47.4	186	11.4	-	-
KILINOCHCHI	948	46	4.9	114	12	695	73.3	93	9.8	-	-
BATTICALOA	25,655	1,821	7.1	2,104	8.2	10,442	40.7	11,288	44.0	-	-
AMPARA	44,262	664	1.5	17,926	40.5	8,985	20.3	16,510	37.3	177	0.4
TRINCOMALEE	20,353	550	2.7	1,201	5.9	6,472	31.8	12,049	59.2	81	0.4
KURUNAGALA	50,261	50	0.1	-	-	11,862	23.6	37,897	75.4	452	0.9
PUTTALAM	13,001	130	1.0	65	0.5	2,002	15.4	10,804	83.1	-	-
ANURADHAPURA	21,241	488	2.3	85	0.4	5,523	26	15,145	71.3	-	-
POLONNURUWA	61,559	-	-	-	-	43,030	69.9	18,529	30.1	-	-
BADULLA	10,810	259	2.4	346	3.2	5,470	50.6	4,519	41.8	216	2.0
MONARAGALA	12,820	-	-	3,231	25.2	5,141	40.1	4,448	34.7	-	-
RATNAPURA	7,293	386	5.3	6,039	82.8	416	5.7	277	3.8	175	2.4
KEGALLE	4,663	89	1.9	65	1.4	765	16.4	3,744	80.3	-	-
UDA WALAWE	10,518	63	0.6	10,297	97.9	158	1.5	-	-	-	-
MAHA WELI 'H'	16,482	-	-	-	-	4,417	26.8	12,065	73.2	-	-
SRILANKA	373,763	9,289	2.5	78,585	21.0	116,874	31.3	167,788	44.9	1,227	0.3

No cultivation in Jaffna District