



PADDY STATISTICS

2017 YALA SEASON

DEPARTMENT OF CENSUS AND STATISTICS

MINISTRY OF NATIONAL POLICIES AND ECONOMIC AFFAIRS

ISBN 978-955-702-099-0

Preface

The Agriculture and Environment Statistics Division of the Department of Census and Statistics is responsible for the collection, compilation and dissemination of agricultural related information of the country. This division collects data through economic census including agricultural activities, sample surveys and administrative records. The publication “Paddy Statistics” provides information on paddy during the 2017 Yala season.

The field work of the survey covered the whole country. A sample of 4000 paddy parcels has been selected for the 2017 Yala season representation of all paddy parcels in Sri Lanka.

The publication was prepared by the staff of the Agriculture and Environment Statistics Division of the Department of Census and Statistics under the guidance of Director, Mr. A.M.U.K Alahakoon and Deputy Director, Mr. K. P. K. Disanayake. Crop cutting survey was done by Statistical Officers and Statistical Assistants of the Department of Census and Statistics, attached to the Divisional Secretariats and other selected field staff attached to the Department of Agriculture and Department of Agrarian Development. Printing of this publication was done by staff of the printing division.

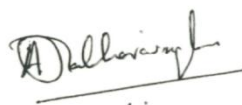

Dr. A. J. Satharasinghe

Director General

Department of Census and Statistics

Department of Census and Statistics

No. 306/71,

polduwa Road

Battaramulla

16-04-2018

List of Tables

Table 1	Gross harvested area, average yield and production of paddy 2011 –2017 Yala Seasons	1
Table 2	Extent, sown, harvested (gross & net), average yield and production by District 2017 Yala (imperial units)	7
Table 3	Extent, sown, harvested (gross & net), average yield and production by District 2017 Yala (metric units)	8
Table 4	Estimation of standard errors of average yields - 2017 Yala (imperial units)	9
Table 5	Estimation of standard errors of average yields - 2017 Yala (metric units)	10
Table 6	Extent harvested, average yield and production of paddy by season (1991-2017)	11
Table 7	Comparison of sown extent and production	12
Table 8	Paddy statistics at Mahaweli special areas – 2017 Yala (imperial units)	13
Table 8A	Paddy statistics at Mahaweli special areas – 2017 Yala (metric units)	13
Table 9	Paddy statistics at block level - Mahaweli system 'B' - 2017 Yala (imperial units)	14
Table 9A	Paddy Statistics at block level - Mahaweli system 'B' - 2017 Yala (metric units)	14
Table 10	Paddy statistics at block level - Mahaweli System 'C' - 2017 Yala (imperial Units)	15
Table 10A	Paddy Statistics at Block Level - Mahaweli System 'C' - 2017 Yala (metric Units)	15
Table 11	Paddy statistics at block level -Udawalawe - 2017 Yala (imperial units)	16
Table 11A	Paddy statistics at block level -Udawalawe - 2017 Yala (metric units)	16
Table 12	Paddy statistics at block level -Mahaweli 'H' - 2017 Yala (imperial units)	17
Table 12A	Paddy statistics at block level -Mahaweli 'H' - 2017 Yala (metric units)	17
Table 13	Paddy statistics at block level -Mahaweli 'G' - 2017 Yala (imperial Units)	18
Table 13A	Paddy statistics at block level -Mahaweli 'G' - 2017 Yala (metric Units)	18
Table 14	Percentage distribution of sown area under paddy by system of tenure and District -2017 Yala	19
Table 15	Sown area under paddy by method of land preparation and District - 2017 Yala	20
Table 16	Sown area under paddy by method of sowing and by District -2017 Yala	21
Table 17	Sown area under paddy by application of fertilizer and District 2017 Yala	22
Table 18	Sown area under paddy by type of weeding and District - 2017 Yala	23
Table 19	Sown area under paddy by use of insecticides and District - 2017 Yala	24

Table 20	Sown area under paddy by method of harvesting and District - 2017 Yala	25
Table 21	Sown area under paddy by method of threshing and District – 2017 Yala	26
Table 22	Sown area under paddy by use of straw and District - 2017 Yala	27
Table 23	Sown area under paddy by type of variety and District 2017 Yala	28

List of Figures

Figure 1	Paddy production by District – 2017 Yala	04
Figure 2	Sown & harvested extend - Yala season (1977 - 2017)	05
Figure 3	Average yield of paddy - Yala season (1977 - 2017)	05
Figure 4	Paddy production- Yala season (1977 - 2017)	06
Figure 5	Sown Extent under Paddy 2017 Yala	06

Paddy Statistics –2017 Yala Season

The total paddy production in the country is estimated as a product of the average yield that is estimated through a sample survey and the harvested extent, which is based on a complete enumeration of all paddy parcels. Jaffna district is not cultivated paddy in the Yala season.

In order to estimate the average yield, 940 experiments were conducted during the season.

Paddy is an important crop in Mahaweli areas. Therefore, paddy statistics at block level for Mahaweli areas namely Mahaweli ‘B’, ‘C’, ‘G’ and ‘H’ are also published in this report. Mahaweli ‘H’ area and Udawalawa areas have been included as special agricultural districts and all other Mahaweli areas have been incorporated into the respective districts that they belong to.

Distribution of sown extent by various aspects pertaining to paddy cultivation such as method of land preparation, application of fertilizer, use of insecticides etc. are included in table 14 through table 23. These statistics have been compiled on the basis of data collection from 4,865 paddy growing parcels.

**Table 1: GROSS HARVESTED AREA, AVERAGE YIELD AND PRODUCTION OF PADDY
2011 –2017 YALA SEASONS**

YALA SEASON	GROSS HARVESTED EXTENT		AVERAGE YIELD		PRODUCTION	
	'000 ACRES	'000 HECTARES	BUSHEL PER NET ACRE	KG PER NET HECTARE	MILLION BUSHEL	'000 MT
2011	1,209	489	84.30	4,347	90.97	1,898
2012	754	305	80.39	4,145	54.11	1,129
2013	1,104	447	85.50	4,408	85.04	1,774
2014	743	301	81.54	4,204	54.87	1,145
2015	1,176	476	87.80	4,527	93.09	1,942
2016	939	380	85.67	4,417	72.72	1,517
2017	584	236	83.23	4,291	43.58	909

The sown extent under paddy cultivation during 2017 Yala season was 615,594 acres (249,123 ha), and it is 35 % decrease compared to the 2016 Yala season .

The harvested extent during this season was estimated to be 584,358 acres (236,479 ha) and it is about 95% of the sown extent. It is 38% decrease compared to the 2016 Yala season .

Average Yield

The average yield of paddy estimated for 2017 Yala season was 83.2 bushels per net acre (4,291Kg. per net ha.). It is decrease 2.4 bushels per net acre (126 kg per net ha.) compared to the 2016 Yala season.

The highest average yield of 111.91 bushels per net acre (5,770 kg per net ha.) was reported during this season from Udawalawa special area. Average yields of 103.71, 93.93 and 92.51 bushels per net acre (5,348, 4843 and 4,770 kg per net ha.) were reported form Hambantota, Trincomalee districts and Mahaweli 'H' special area respectively.

Production

The estimated paddy production for 2017 Yala season was 43,580,000 bushels (909,321 MT). This is about 40% decrease compared with the 2016 Yala season. Productions of 8,945,000 bushels (186,647 MT), 8,320,000 bushels (173,595 MT), and 4,651,000 bushels (97,050 MT) of paddy were reported from Ampara, Pollonnaruwa and Hambantota districts respectively. Paddy production in Ampara district was accounted for about 21% of paddy production of the country. The contribution to the national paddy production from Pollonnaruwa and Hambantota districts were recorded as 19% and 11% respectively.

Seed Variety

Long grain white varieties had been cultivated nearly 47% of the total sown extent. Short grain white, long grain red and short grain red varieties had been cultivated 17%, 29% and 6% of the total sown extent respectively.

Ownership

Nearly 82% of the sown extent during 2017 Yala season was under the 'Singly Owned' category of ownership. Another 11% and 4% had been under 'Ande' and 'Joint' ownership category respectively.

Method of Land Preparation

Nearly 95% of the sown extent has been prepared for cultivation by using tractors. Sown extent that had been prepared for cultivation using buffaloes and mamoties were about 5% of the total sown extent.

Method of Sowing

Broadcasting is the most popular method of sowing and that has been used in 97% of the sown extent.

Transplanting not in rows is the most popular method of sowing in Nuwara Eliya District. The percentages of sown extent under Transplanting not in rows method is estimated as 52%, 18%, 11% and 10% of Nuwara Eliya, Kegalle, Kandy and Badulla Districts respectively.

Use of Fertilizer

Only chemical fertilizers have been applied in about 53% of the sown extent. Use of both chemical and organic fertilizers was 46% of the sown extent.

Use of Insecticides and Weedicides

Insecticides had been applied in about 61% of the total sown extent and weedicides had been applied was about 89%. Corresponding percentage for 'Hand weeding' was 8%.

Use of Straw

Applying straw directly to the paddy field was about 92% of the total sown extent.

FIGURE 01: PADDY PRODUCTION BY DISTRICT - 2017 YALA

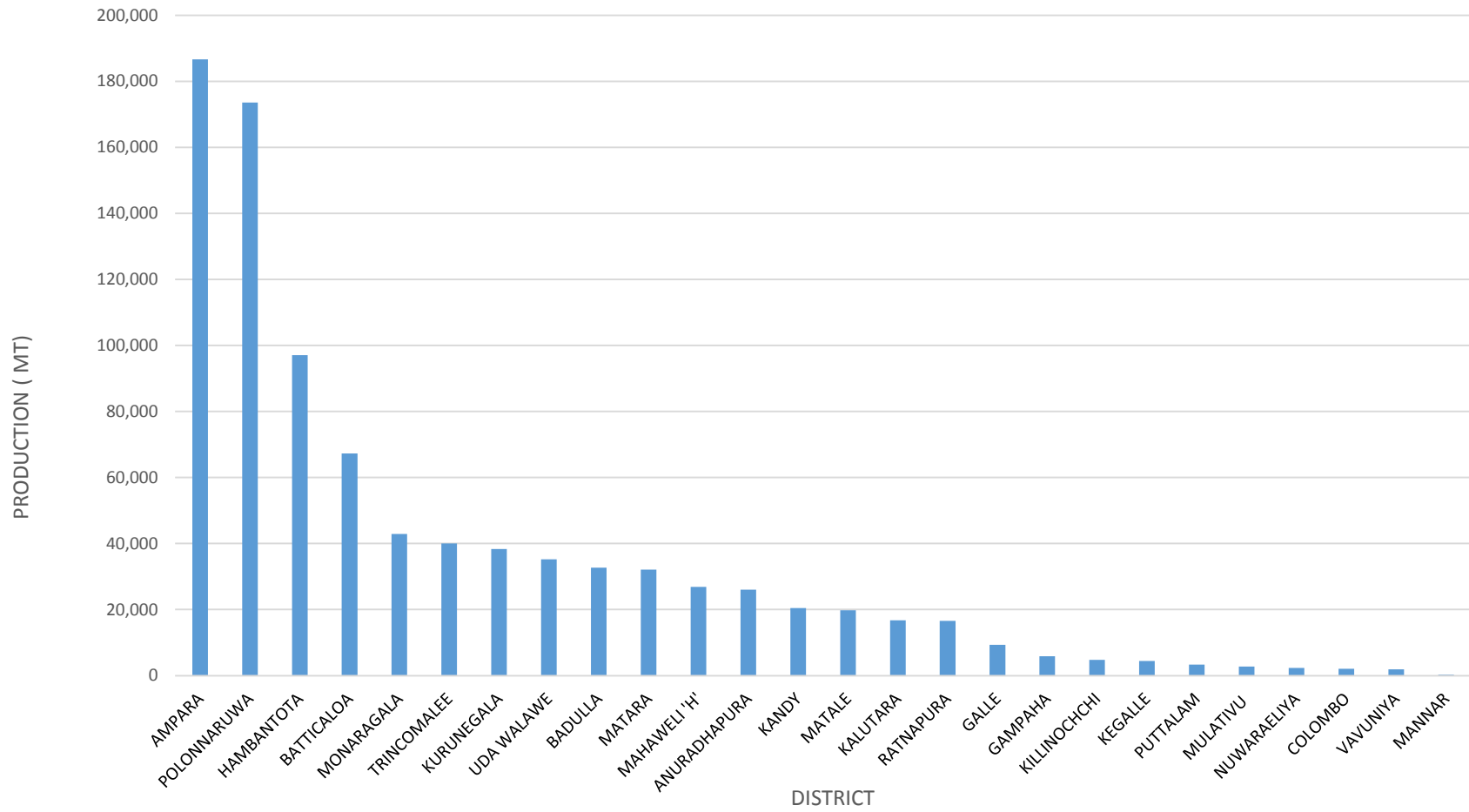

FIGURE 02: SOWN & HARVESTED EXTEND -YALA SEASON (1977 - 2017)

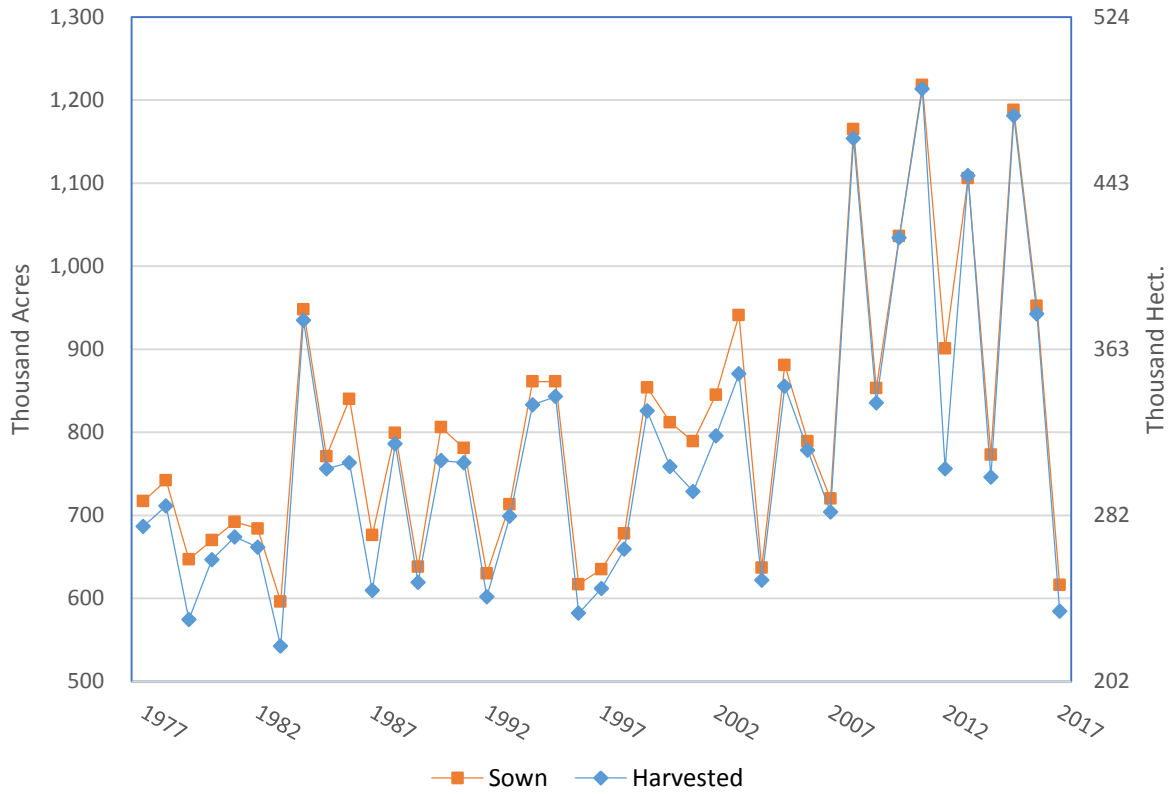
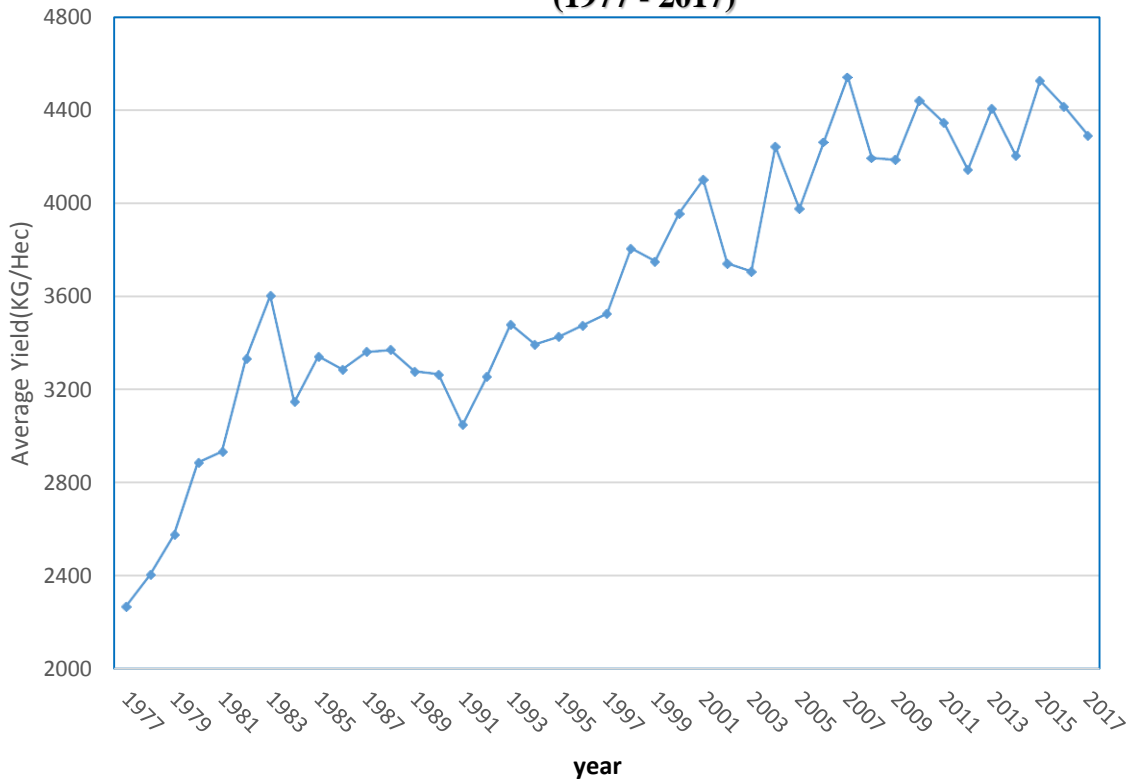
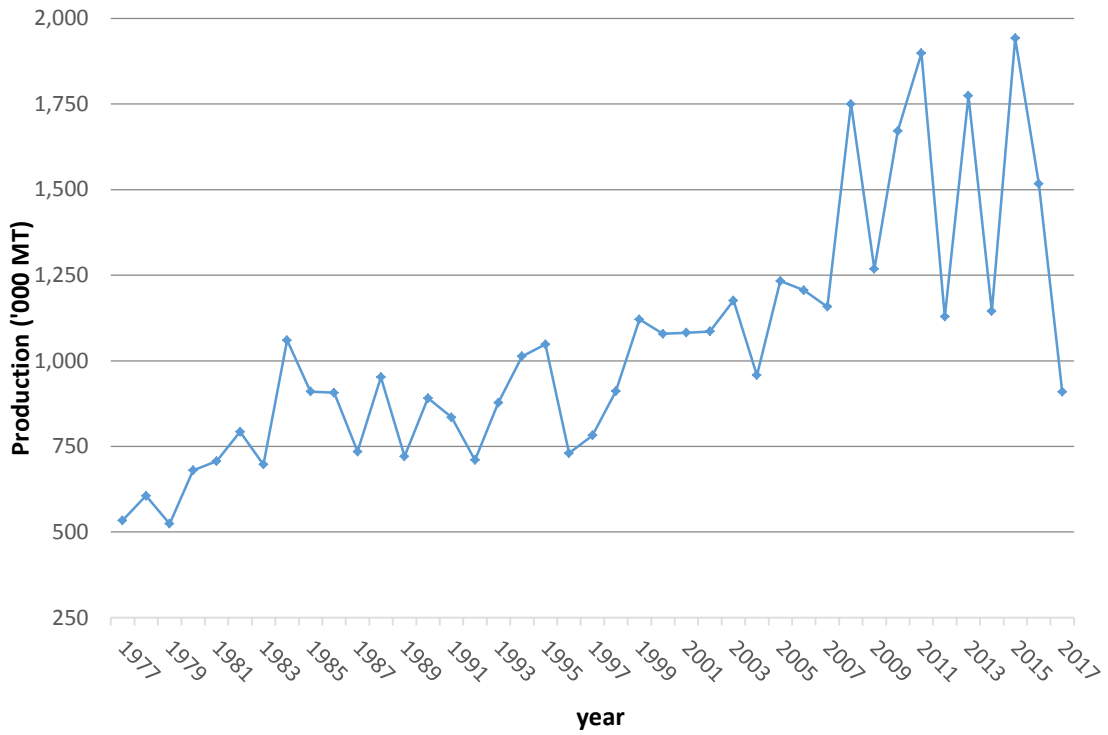

FIGURE 03: AVERAGE YIELDS OF PADDY - YALA SEASON (1977 - 2017)



**FIGURE 04 : PADDY PRODUCTION - YALA SEASON
(1977 - 2017)**



**SOWN EXTENT UNDER PADDY
2017 YALA**

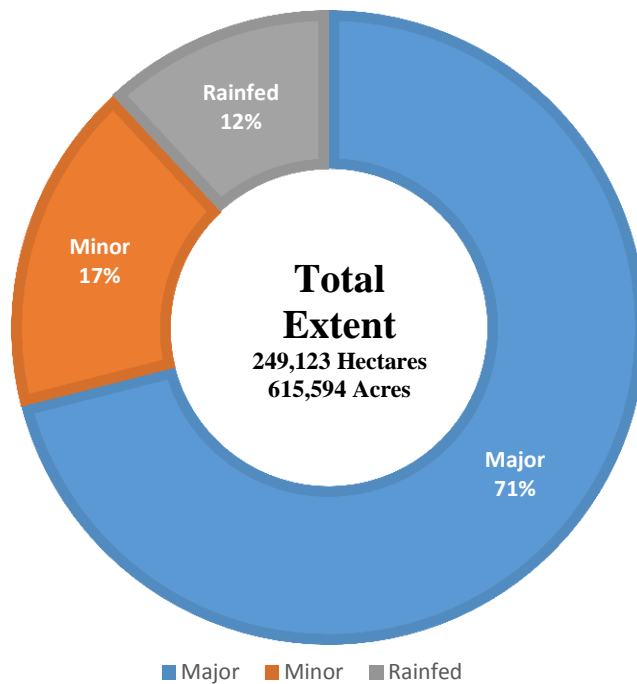

**TABLE 02: PADDY STATISTICS - EXTENT, SOWN, HARVESTED (GROSS & NET), AVERAGE YIELD AND PRODUCTION BY DISTRICT
2017 YALA SEASON (IMPERIAL UNITS)**

DISTRICT	GROSS EXTENT SOWN(ACRES)				GROSS EXTENT HARVESTED(ACRES)				AVERAGE YIELD (BUSHELS PER NET ACRE)				NET EXTENT HARVESTED (ACRES)	TOTAL PRODUCTION ('000 Bushels)
	MAJOR SCHEME	MINOR SCHEME	RAINFED	ALL SCHEMES	MAJOR SCHEME	MINOR SCHEME	RAINFED	ALL SCHEMES	MAJOR SCHEME	MINOR SCHEME	RAINFED	AVERAGE YIELD		
COLOMBO	59	554	1,725	2,338	57	538	1,648	2,243	50.11	50.96	53.44	52.76	1,907	101
GAMPAHA	2,191	1,621	2,929	6,741	2,050	1,478	2,886	6,414	65.33	50.84	42.72	51.82	5,452	283
KALUTARA	252	2,407	11,635	14,294	252	2,325	11,348	13,925	60.57	59.44	63.29	62.60	12,846	804
KANDY	9,008	4,890	1,614	15,512	9,008	4,801	1,559	15,368	97.23	59.82	49.64	80.72	12,153	981
MATALE	8,697	4,279	506	13,482	8,250	4,022	423	12,695	86.02	78.63	64.37	82.96	11,417	947
NUWARAELIYA	690	2,130	2	2,822	690	2,130	2	2,822	80.53	66.85	51.47	70.18	1,590	112
GALLE	-	252	11,902	12,154	-	241	11,743	11,984	-	52.21	47.38	47.48	9,379	445
MATARA	8,960	7,128	13,369	29,457	8,783	7,009	12,964	28,756	74.50	64.65	64.78	67.72	22,703	1,537
HAMBANTOTA	42,231	7,797	1,783	51,811	41,860	7,705	1,764	51,329	109.92	80.10	59.60	103.71	44,846	4,651
JAFFNA	-	-	-	-	-	-	-	-	-	-	-	-	-	-
MANNAR	-	250	-	250	-	250	-	250	-	55.07	-	55.07	239	13
VAVUNIYA	394	810	-	1,204	394	771	-	1,165	103.20	75.08	-	84.59	1,099	93
MULATIVU	1,847	461	-	2,308	1,847	391	-	2,238	61.97	63.47	-	62.23	2,112	131
KILLINOCHCHI	3,373	157	-	3,530	3,180	157	-	3,337	77.43	83.18	-	77.70	2,961	230
BATTICALOA	48,671	8,185	2,973	59,829	47,009	6,687	1,188	54,884	63.88	83.32	77.70	66.55	48,441	3,224
AMPARA	108,310	5,573	532	114,415	107,493	5,488	532	113,513	82.99	73.17	70.39	82.46	108,484	8,945
TRINCOMALEE	19,845	2,338	-	22,183	19,725	2,244	-	21,969	94.27	90.99	-	93.93	20,409	1,917
KURUNEGALA	11,553	9,961	17,588	39,102	11,383	5,919	6,737	24,039	96.08	54.54	62.43	76.42	24,039	1,837
PUTTALAM	2,868	2,421	795	6,084	1,881	207	336	2,424	72.37	97.46	97.90	78.05	2,060	161
ANURADHAPURA	14,413	5,956	696	21,065	14,150	5,620	671	20,441	82.05	60.44	73.35	75.82	16,437	1,246
POLONNARUWA	90,777	10,224	21	101,022	89,854	9,540	10	99,404	95.86	82.92	55.37	94.61	87,933	8,320
BADULLA	12,656	8,736	28	21,420	12,655	8,721	28	21,404	93.52	75.19	55.98	86.00	18,193	1,565
MONARAGALA	14,940	8,908	616	24,464	14,938	8,691	407	24,036	94.87	76.03	50.50	87.31	23,555	2,057
RATNAPURA	4,588	8,727	1,683	14,998	4,561	8,577	1,590	14,728	61.42	66.30	53.01	63.35	12,519	793
KEGALLE	-	1,345	2,797	4,142	-	1,321	2,780	4,101	-	52.39	57.24	55.68	3,842	214
UDA WALAWE	15,383	-	-	15,383	15,383	-	-	15,383	111.91	-	-	111.91	15,075	1,687
MAHAWELI 'H'	15,584	-	-	15,584	15,506	-	-	15,506	92.51	-	-	92.51	13,906	1,286
SRI LANKA	437,290	105,110	73,194	615,594	430,909	94,833	58,616	584,358	88.82	71.39	58.59	83.23	523,597	43,580

**TABLE 03: PADDY STATISTICS - EXTENT, SOWN, HARVESTED (GROSS & NET), AVERAGE YIELD AND PRODUCTION BY DISTRICT
2017 YALA SEASON (METRIC UNITS)**

DISTRICT	GROSS EXTENT SOWN(Hectares)				GROSS EXTENT HARVESTED(Hectares)				AVERAGE YIELD PER NETT HECTARE(kg)				NETT EXTENT HARVESTED (Hectares)	TOTAL PRODUCTION (MT.)
	MAJOR SCHEME	MINOR SCHEME	RAINFED	ALL SCHEMES	MAJOR SCHEME	MINOR SCHEME	RAINFED	ALL SCHEMES	MAJOR SCHEME	MINOR SCHEME	RAINFED	AVERAGE YIELD		
COLOMBO	24	224	698	946	23	218	667	908	2,584	2,627	2,755	2720	772	2,099
GAMPAHA	887	656	1,185	2,728	830	598	1,168	2,596	3,368	2,621	2,203	2672	2,206	5,895
KALUTARA	102	974	4,709	5,785	102	941	4,592	5,635	3,123	3,065	3,263	3228	5,199	16,778
KANDY	3,645	1,979	653	6,277	3,645	1,943	631	6,219	5,013	3,084	2,559	4162	4,918	20,468
MATALE	3,520	1,732	205	5,457	3,339	1,628	171	5,138	4,435	4,054	3,319	4277	4,620	19,762
NUWARAELIYA	279	862	1	1,142	279	862	1	1,142	4,152	3,447	2,654	3619	644	2,329
GALLE	-	102	4,817	4,919	-	98	4,752	4,850	-	2,692	2,443	2448	3,795	9,291
MATARA	3,626	2,885	5,410	11,921	3,554	2,836	5,246	11,636	3,841	3,333	3,340	3491	9,188	32,078
HAMBANTOTA	17,090	3,155	722	20,967	16,940	3,118	714	20,772	5,667	4,130	3,073	5348	18,149	97,050
JAFFNA	-	-	-	-	-	-	-	-	-	-	-	-	-	-
MANNAR	-	101	-	101	-	101	-	101	-	2,839	-	2839	97	274
VAVUNIYA	159	328	-	487	159	312	-	471	5,321	3,871	-	4361	445	1,940
MULATIVU	747	187	-	934	747	158	-	905	3,195	3,273	-	3209	855	2,742
KILLINOCHCHI	1,365	64	-	1,429	1,287	64	-	1,351	3,992	4,289	-	4006	1,198	4,801
BATTICALOA	19,696	3,312	1,203	24,211	19,024	2,706	481	22,211	3,294	4,296	4,006	3431	19,603	67,263
AMPARA	43,832	2,255	215	46,302	43,501	2,221	215	45,937	4,279	3,773	3,629	4251	43,902	186,647
TRINCOMALEE	8,031	946	-	8,977	7,982	908	-	8,890	4,861	4,691	-	4843	8,259	40,002
KURUNEGALA	4,675	4,031	7,118	15,824	4,607	2,395	2,726	9,728	4,954	2,812	3,219	3940	9,728	38,332
PUTTALAM	1,161	980	322	2,463	761	84	136	981	3,731	5,025	5,048	4024	834	3,356
ANURADHAPURA	5,833	2,410	282	8,525	5,726	2,274	272	8,272	4,230	3,116	3,782	3909	6,652	26,004
POLONNARUWA	36,736	4,138	8	40,882	36,363	3,861	4	40,228	4,943	4,275	2,855	4878	35,585	173,595
BADULLA	5,122	3,535	11	8,668	5,121	3,529	11	8,661	4,822	3,877	2,886	4434	7,363	32,648
MONARAGALA	6,046	3,605	249	9,900	6,045	3,517	165	9,727	4,891	3,920	2,604	4502	9,532	42,911
RATNAPURA	1,857	3,532	681	6,070	1,846	3,471	643	5,960	3,167	3,418	2,733	3267	5,066	16,549
KEGALLE	-	544	1,132	1,676	-	535	1,125	1,660	-	2,701	2,951	2871	1,555	4,463
UDA WALAWE	6,225	-	-	6,225	6,225	-	-	6,225	5,770	-	-	5770	6,101	35,202
MAHAWELI 'H'	6,307	-	-	6,307	6,275	-	-	6,275	4,770	-	-	4770	5,627	26,842
SRI LANKA	176,965	42,537	29,621	249,123	174,381	38,378	23,720	236,479	4,580	3,681	3,021	4,291	211,893	909,321

TABLE 4: ESTIMATION OF STANDARD ERRORS OF AVERAGE YIELDS - 2017 YALA (IMPERIAL UNITS)

DISTRICT	MAJOR SCHEMES					MINOR SCHEMES					RAINFED					DISTRICT AVERAGE				
	YIELD	STD ERROR	% of STD.	CONFIDENCE LIMIT		YIELD	STD ERROR	% of STD.	CONFIDENCE LIMIT		YIELD	STD ERROR	% of STD.	CONFIDENCE LIMIT		YIELD	STD ERROR	% of STD.	CONFIDENCE LIMIT	
	BU/NET AC.	BU/ NET AC.	ERROR	BU/ NET AC.		BU/ NET AC.	BU/ NET AC.	ERROR	BU/ NET AC.		BU/ NET AC.	BU/ NET AC.	ERROR	BU/ NET AC.		BU/ NET AC.	BU/ NET AC.	ERROR	BU/ NET AC.	
				LOWER	UPPER				LOWER	UPPER				LOWER	UPPER				LOWER	UPPER
COLOMBO	50.11	10.25	20.45	30.02	70.20	50.96	5.12	10.05	40.92	61.00	53.44	3.65	6.83	46.29	60.59	52.76	2.96	5.61	46.96	58.56
GAMPAHA	65.33	2.39	3.66	60.65	70.01	50.84	2.18	4.29	46.57	55.11	42.72	3.38	7.91	36.10	49.34	51.82	1.77	3.42	48.34	55.30
KALUTARA	60.57	1.77	2.92	57.10	64.04	59.44	2.01	3.38	55.50	63.38	63.29	1.64	2.59	60.08	66.50	62.60	1.38	2.20	59.90	65.30
KANDY	97.23	8.96	9.22	79.67	114.79	59.82	3.03	5.07	53.88	65.76	49.64	3.50	7.05	42.78	56.50	80.72	5.35	6.63	70.23	91.20
MATALE	86.02	2.56	2.98	81.00	91.04	78.63	3.93	5.00	70.93	86.33	64.37	6.50	10.10	51.63	77.11	82.96	2.09	2.52	78.86	87.05
NUWARAELIYA	80.53	12.73	15.81	55.58	105.48	66.85	3.64	5.45	59.72	73.98	51.47	7.31	14.20	37.14	65.80	70.18	4.15	5.92	62.05	78.32
GALLE	-	-	-	0.00	0.00	52.21	4.57	8.75	43.25	61.17	47.38	1.67	3.52	44.11	50.65	47.48	1.64	3.45	44.26	50.69
MATARA	74.50	6.19	8.31	62.37	86.63	64.65	3.21	4.97	58.36	70.94	64.78	2.91	4.49	59.08	70.48	67.72	2.43	3.59	62.95	72.48
HAMBANTOTA	109.92	2.60	2.37	104.82	115.02	80.10	5.74	7.17	68.85	91.35	59.60	2.37	3.98	54.95	64.25	103.71	2.29	2.21	99.23	108.20
JAFFNA	-	-	-	-	-	-	-	-	-	-	-	-	-	-	-	-	-	-	-	-
MANNAR	-	-	-	-	-	55.07	5.35	9.71	44.58	65.56	-	-	-	-	-	55.07	5.35	9.71	44.58	65.56
VAVUNIYA	103.20	15.27	14.80	73.27	133.13	75.08	6.36	8.47	62.61	87.55	-	-	-	-	-	84.59	6.66	7.88	71.53	97.65
MULATIVU	61.97	5.23	8.44	51.72	72.22	63.47	3.85	6.07	55.92	71.02	-	-	-	-	-	62.23	4.37	7.02	53.67	70.79
KILLINOCHCHI	77.43	8.08	10.44	61.59	93.27	83.18	4.79	5.76	73.79	92.57	-	-	-	-	-	77.70	7.70	9.91	62.60	92.80
BATTICALOA	63.88	3.54	5.54	56.94	70.82	83.32	2.56	3.07	78.30	88.34	77.70	2.08	2.68	73.62	81.78	66.55	3.05	4.58	60.57	72.52
AMPARA	82.99	4.58	5.52	74.01	91.97	73.17	3.11	4.25	67.07	79.27	70.39	5.53	7.86	59.55	81.23	82.46	4.34	5.26	73.95	90.96
TRINCOMALEE	94.27	1.35	1.43	91.62	96.92	90.99	2.14	2.35	86.80	95.18	-	-	-	-	-	93.93	1.23	1.31	91.52	96.35
KURUNEGALA	96.08	6.00	6.24	84.32	107.84	54.54	5.96	10.93	42.86	66.22	62.43	2.82	4.52	56.90	67.96	76.42	3.29	4.31	69.97	82.88
PUTTALAM	72.37	7.59	10.49	57.49	87.25	97.46	7.24	7.43	83.27	111.65	97.90	3.70	3.78	90.65	105.15	78.05	5.94	7.62	66.40	89.70
ANURADHAPURA	82.05	3.29	4.01	75.60	88.50	60.44	3.62	5.99	53.34	67.54	73.35	6.51	8.88	60.59	86.11	75.82	2.49	3.29	70.93	80.71
POLONNARUWA	95.86	1.81	1.89	92.31	99.41	82.92	8.51	10.26	66.24	99.60	55.37	3.48	6.28	48.55	62.19	94.61	1.83	1.93	91.03	98.20
BADULLA	93.52	2.17	2.32	89.27	97.77	75.19	3.24	4.31	68.84	81.54	55.98	4.51	8.06	47.14	64.82	86.00	1.84	2.14	82.39	89.61
MONARAGALA	94.87	1.60	1.69	91.73	98.01	76.03	2.38	3.13	71.37	80.69	50.50	3.79	7.50	43.07	57.93	87.31	1.32	1.51	84.73	89.89
RATNAPURA	61.42	2.34	3.81	56.83	66.01	66.30	5.36	8.08	55.79	76.81	53.01	2.03	3.83	49.03	56.99	63.35	3.21	5.07	57.06	69.65
KEGALLE	-	-	-	-	-	52.39	2.13	4.07	48.22	56.56	57.24	6.05	10.57	45.38	69.10	55.68	4.16	7.47	47.53	63.83
UDA WALAWE	111.91	2.42	2.16	107.17	116.65	-	-	-	-	-	-	-	-	-	-	111.91	2.42	2.16	107.17	116.65
MAHAWELI 'H'	92.51	2.09	2.26	88.41	96.61	-	-	-	-	-	-	-	-	-	-	92.51	2.09	2.26	88.41	96.61

TABLE 5 : ESTIMATION OF STANDARD ERRORS OF AVERAGE YIELDS - 2017 YALA (METRIC UNITS)

DISTRICT	MAJOR SCHEMES					MINOR SCHEMES					RAINFED					DISTRICT AVERAGE				
	YIELD KG/ NET HEC.	STD ERROR KG/ NET HEC.	% of STD. ERROR	CONFIDENCE LIMIT		YIELD KG/ NET HEC.	STD ERROR KG/ NET HEC.	% of STD. ERROR	CONFIDENCE LIMIT		YIELD KG/ NET HEC.	STD ERROR KG/ NET HEC.	% of STD. ERROR	CONFIDENCE LIMIT		YIELD KG/ NET HEC.	STD ERROR KG/ NET HEC.	% of STD. ERROR	CONFIDENCE LIMIT	
				KG/ NET HEC.					KG/ NET HEC.					KG/ NET HEC.					KG/ NET HEC.	
				LOWER	UPPER				LOWER	UPPER				LOWER	UPPER				LOWER	UPPER
COLOMBO	2,584	528	20.45	1,548	3,620	2,627	264	10.05	2,110	3,145	2,755	188	6.83	2,387	3,124	2,720	153	5.61	2,421	3,020
GAMPAHA	3,368	123	3.66	3,127	3,610	2,621	112	4.29	2,401	2,842	2,203	174	7.91	1,861	2,544	2,672	91	3.42	2,492	2,851
KALUTARA	3,123	91	2.92	2,944	3,302	3,065	104	3.38	2,862	3,268	3,263	85	2.59	3,097	3,429	3,228	71	2.20	3,088	3,367
KANDY	5,013	462	9.22	4,108	5,919	3,084	156	5.07	2,778	3,391	2,559	180	7.05	2,206	2,913	4,162	276	6.63	3,621	4,702
MATALE	4,435	132	2.98	4,176	4,694	4,054	203	5.00	3,657	4,451	3,319	335	10.10	2,662	3,976	4,277	108	2.52	4,066	4,488
NUWARAELIYA	4,152	656	15.81	2,866	5,439	3,447	188	5.45	3,079	3,815	2,654	377	14.20	1,915	3,393	3,619	214	5.92	3,199	4,038
GALLE	-	-	-	-	-	2,692	236	8.75	2,230	3,154	2,443	86	3.52	2,274	2,612	2,448	85	3.45	2,282	2,614
MATARA	3,841	319	8.31	3,216	4,467	3,333	166	4.97	3,009	3,658	3,340	150	4.49	3,046	3,634	3,491	125	3.59	3,246	3,737
HAMBANTOTA	5,667	134	2.37	5,405	5,930	4,130	296	7.17	3,550	4,710	3,073	122	3.98	2,833	3,312	5,348	118	2.21	5,116	5,579
JAFFNA	-	-	-	-	-	-	-	-	-	-	-	-	-	-	-	-	-	-	-	-
MANNAR	-	-	-	-	-	2,839	276	9.71	2,299	3,380	-	-	-	-	-	2,839	276	9.71	2,299	3,380
VAVUNIYA	5,321	787	14.80	3,778	6,864	3,871	328	8.47	3,228	4,514	-	-	-	-	-	4,361	344	7.88	3,688	5,035
MULATIVU	3,195	270	8.44	2,667	3,724	3,273	199	6.07	2,883	3,662	-	-	-	-	-	3,209	225	7.02	2,767	3,650
KILLINOCHCHI	3,992	417	10.44	3,176	4,809	4,289	247	5.76	3,805	4,773	-	-	-	-	-	4,006	397	9.91	3,228	4,785
BATTICALOA	3,294	183	5.54	2,936	3,651	4,296	132	3.07	4,037	4,555	4,006	107	2.68	3,796	4,216	3,431	157	4.58	3,123	3,739
AMPARA	4,279	236	5.52	3,816	4,742	3,773	160	4.25	3,458	4,087	3,629	285	7.86	3,070	4,188	4,251	224	5.26	3,813	4,690
TRINCOMALEE	4,861	70	1.43	4,724	4,997	4,691	110	2.35	4,475	4,908	-	-	-	-	-	4,843	64	1.31	4,719	4,968
KURUNEGALA	4,954	309	6.24	4,348	5,560	2,812	307	10.93	2,210	3,414	3,219	145	4.52	2,934	3,504	3,940	170	4.31	3,607	4,273
PUTTALAM	3,731	391	10.49	2,964	4,498	5,025	373	7.43	4,293	5,757	5,048	191	3.78	4,674	5,422	4,024	306	7.62	3,424	4,625
ANURADHAPURA	4,230	170	4.01	3,898	4,563	3,116	187	5.99	2,750	3,482	3,782	336	8.88	3,124	4,440	3,909	129	3.29	3,657	4,162
POLONNARUWA	4,943	93	1.89	4,760	5,125	4,275	439	10.26	3,415	5,135	2,855	179	6.28	2,503	3,207	4,878	94	1.93	4,694	5,063
BADULLA	4,822	112	2.32	4,603	5,041	3,877	167	4.31	3,549	4,204	2,886	233	8.06	2,431	3,342	4,434	95	2.14	4,248	4,620
MONARAGALA	4,891	82	1.69	4,730	5,053	3,920	123	3.13	3,680	4,161	2,604	195	7.50	2,221	2,987	4,502	68	1.51	4,368	4,635
RATNAPURA	3,167	121	3.81	2,930	3,403	3,418	276	8.08	2,877	3,960	2,733	105	3.83	2,528	2,938	3,267	166	5.07	2,942	3,591
KEGALLE	-	-	-	-	-	2,701	110	4.07	2,486	2,916	2,951	312	10.57	2,340	3,563	2,871	214	7.47	2,451	3,291
UDA WALAWE	5,770	125	2.16	5,526	6,015	-	-	-	-	-	-	-	-	-	-	5,770	125	2.16	5,526	6,015
MAHAWELI 'H'	4,770	108	2.26	4,559	4,981	-	-	-	-	-	-	-	-	-	-	4,770	108	2.26	4,559	4,981

TABLE 06 : EXTENT HARVESTED, AVERAGE YIELD AND PRODUCTION OF PADDY BY SEASON (1991-2017)

YEAR	GROSS EXTENT HARVESTED ('000 ACRES)		AVERAGE YIELD (BUSHEL/NETT ACRE)		TOTAL PRODUCTION ('000 BUSHEL)			GROSS EXTENT HARVESTED ('000 Hectares)		AVERAGE YIELD		TOTAL PRODUCTION ('000MT)		
	MAHA	YALA	MAHA	YALA	MAHA	YALA	Total	MAHA	YALA	MAHA	YALA	MAHA	YALA	Total
1991	1,193	761	70.2	59.1	74,485	39,986	114,471	483	308	3,620	3,048	1,554	835	2,389
1992	1,292	601	68.1	63.1	78,155	34,029	112,184	523	243	3,512	3,253	1,630	710	2,340
1993	1,330	696	68.2	67.5	81,124	42,089	123,213	538	282	3,516	3,481	1,692	878	2,570
1994	1,385	830	64.9	65.8	80,054	48,576	128,630	561	336	3,345	3,394	1,670	1,013	2,683
1995	1,357	841	69.9	66.5	84,407	50,271	134,678	549	340	3,604	3,427	1,761	1,049	2,810
1996	1,051	580	68.5	67.4	63,807	35,000	98,807	425	235	3,534	3,477	1,331	730	2,061
1997	1,095	610	71.2	68.4	69,837	37,496	107,333	443	247	3,671	3,526	1,457	782	2,239
1998	1,391	657	69.0	73.8	85,366	43,678	129,044	563	266	3,555	3,807	1,781	911	2,692
1999	1,331	823	70.1	72.8	83,196	53,746	136,942	539	333	3,612	3,752	1,736	1,121	2,857
2000	1,300	756	73.7	76.8	85,374	51,701	137,075	526	306	3,798	3,958	1,781	1,079	2,860
2001	1,163	727	74.9	79.6	77,304	51,858	129,162	471	294	3,860	4,102	1,613	1,082	2,695
2002	1,232	793	77.4	72.6	85,002	52,027	137,029	499	321	3,990	3,742	1,774	1,086	2,860
2003	1,383	870	73.6	71.9	90,806	56,385	147,191	560	351	3,794	3,708	1,895	1,172	3,067
2004	1,158	620	77.6	82.3	80,022	45,921	125,943	469	251	4,002	4,244	1,670	958	2,628
2005	1,408	853	76.7	77.1	96,461	59,116	155,577	570	345	3,955	3,976	2,013	1,233	3,246
2006	1,447	776	78.9	82.7	102,349	57,814	160,163	586	314	4,069	4,263	2,135	1,206	3,341
2007	1,265	701	83.4	88.1	94,554	55,505	150,059	512	284	4,299	4,543	1,973	1,158	3,131
2008	1,404	1,148	81.1	81.4	101,852	83,871	185,723	568	464	4,175	4,195	2,125	1,750	3,875
2009	1,494	834	85.7	81.2	114,254	60,755	175,009	605	337	4,421	4,187	2,384	1,268	3,652
2010	1,590	1,031	88.9	86.2	126,024	80,087	206,111	643	417	4,583	4,444	2,630	1,671	4,301
2011	1,516	1,209	71.1	84.3	95,655	90,965	186,620	613	489	3,668	4,347	1,996	1,898	3,894
2012	1,692	754	86.2	80.4	130,212	54,107	184,319	685	305	4,444	4,145	2,717	1,129	3,846
2013	1,833	1,104	83.0	86.0	136,410	85,042	221,452	742	447	4,281	4,408	2,846	1,774	4,620
2014	1,433	743	83.3	81.5	107,155	54,872	162,027	580	301	4,222	4,204	2,236	1,145	3,381
2015	1,816	1,176	84.6	87.8	137,882	93,091	230,973	735	476	4,364	4,527	2,877	1,942	3,819
2016	1,835	939	84.3	85.67	139,114	72,722	211,836	743	380	4,349	4,417	2,903	1,517	4,420
2017	946	584	83.41	83.23	70,634	43,580	114,214	383	236	4,301	4,291	1,474	909	2,383

TABLE 07: COMPARISON OF SOWN EXTENT AND PRODUCTION

DISTRICT	SOWN AREA (Acres)			PRODUCTION ('000 Bushels)		
	2016 YALA SEASON	2017 YALA SEASON	PERCENTAGE CHANGE	2016 YALA SEASON	2017 YALA SEASON	PERCENTAGE CHANGE
COLOMBO	993	2,338	135.45	42	101	139.56
GAMPAHA	4,703	6,741	43.33	206	283	37.14
KALUTARA	6,915	14,294	106.71	364	804	120.92
KANDY	18,695	15,512	-17.03	1,011	981	-2.97
MATALE	18,321	13,482	-26.41	1,551	947	-38.93
NUWARAELIYA	4,984	2,822	-43.38	179	112	-37.66
GALLE	2,961	12,154	310.47	139	445	220.35
MATARA	15,826	29,457	86.13	891	1,537	72.55
HAMBANTOTA	55,461	51,811	-6.58	4,853	4,651	-4.16
JAFFNA	-	-	-	-	-	-
MANNAR	5,970	250	-95.81	381	13	-96.55
VAVUNIYA	8,330	1,204	-85.55	211	93	-55.94
MULATIVU	13,204	2,308	-82.52	1,038	131	-87.34
KILLINOCHCHI	6,036	3,530	-41.52	453	230	-49.21
BATTICALOA	67,607	59,829	-11.50	4,088	3,224	-21.14
AMPARA	158,156	114,415	-27.66	13,971	8,945	-35.97
TRINCOMALEE	51,800	22,183	-57.18	4,568	1,917	-58.03
KURUNEGALA	124,024	39,102	-68.47	8,368	1,837	-78.05
PUTTALAM	34,966	6,084	-82.60	1,814	161	-91.14
ANURADHAPURA	95,632	21,065	-77.97	6,326	1,246	-80.30
POLONNARUWA	139,031	101,022	-27.34	12,036	8,320	-30.88
BADULLA	31,332	21,420	-31.64	2,280	1,565	-31.38
MONARAGALA	23,240	24,464	5.27	1,923	2,057	6.94
RATNAPURA	15,330	14,998	-2.17	1,042	793	-23.88
KEGALLE	6,083	4,142	-31.91	364	214	-41.23
UDA WALAWE	26,164	15,383	-41.21	3,165	1,687	-46.70
MAHAWELI 'H'	16,376	15,584	-4.84	1,456	1,286	-11.65
SRI LANKA	952,140	615,594	-35.35	72,722	43,580	-40.07

TABLE 8: PADDY STATISTICS AT MAHAWELI SPECIAL AREAS – 2017 YALA (IMPERIAL UNITS)

BLOCK	GROSS AREA SOWN (ACRES)	GROSS HARVESTED AREA (ACRES)	AVERAGE YIELD (BU/AC)	STANDARD ERROR (BU/AC)	CONFIDENCE INTERVAL (BU/AC) AT 95%		NET EXTENT HARVESTED (ACRES)	TOTAL PRODUCTION ('000 BUSHELS)
					LOWER LIMIT	UPPER LIMIT		
UDAWALAWE	15,383	15,383	111.91	2.42	107.17	116.65	15,075	1,687
SYSTEM 'B'	24,256	24,256	99.33	1.97	95.47	103.19	21,457	2,131
SYSTEM 'C'	28,709	28,709	96.23	1.53	93.24	99.23	25,918	2,494
SYSTEM 'G'	5,647	5,647	98.88	5.61	87.88	109.87	4,995	494
SYSTEM 'H'	15,584	15,506	92.51	2.09	88.41	96.61	13,906	1,286

TABLE 8A : PADDY STATISTICS AT MAHAWELI SPECIAL AREAS – 2017 YALA (METRIC UNITS)

BLOCK	GROSS AREA SOWN (HEC.)	GROSS HARVESTED AREA (HEC.)	AVERAGE YIELD (KG/HA)	STANDARD ERROR (KG/HA)	CONFIDENCE INTERVAL (KG/HA) AT 95%		NET EXTENT HARVESTED (HEC.)	TOTAL PRODUCTION (METRIC TONS)
					LOWER LIMIT	UPPER LIMIT		
UDAWALAWE	6,225	6,225	5,770	125	5,526	6,015	6,101	35,202
SYSTEM 'B'	9,816	9,816	5,121	102	4,922	5,320	8,683	44,469
SYSTEM 'C'	11,618	11,618	4,962	79	4,807	5,116	10,489	52,045
SYSTEM 'G'	2,285	2,285	5,098	289	4,531	5,665	2,022	10,306
SYSTEM 'H'	6,307	6,275	4,770	108	4,559	4,981	5,627	26,842

**TABLE 9: PADDY STATISTICS AT BLOCK LEVEL - MAHAWELI SYSTEM 'B' – 2017 YALA
(IMPERIAL UNITS)**

BLOCK	GROSS AREA SOWN (ACRES)	GROSS HARVESTED AREA (ACRES)	AVERAGE YIELD (BU/AC)	STANDARD ERROR (BU/AC)	CONFIDENCE INTERVAL (BU/AC) AT 95%		NET EXTENT HARVESTED (ACRES)	TOTAL PRODUCTION ('000 BUSHELS)
					LOWER LIMIT	UPPER LIMIT		
ASELAPURA	4,096	4,096	86.22	4.43	77.54	94.90	3,623	312
DAMMINNA	2,199	2,199	79.71	1.84	76.10	83.32	1,945	155
DIMBULAGALA	2,891	2,891	103.74	3.01	97.85	109.64	2,557	265
ELLEWEWA	3,180	3,180	106.37	4.94	96.68	116.05	2,813	299
SENAPURA	2,726	2,726	104.99	3.38	98.37	111.62	2,411	253
SEVANAPITIYA	3,618	3,618	96.78	5.18	86.63	106.94	3,200	310
SINGHAPURA	2,474	2,474	118.40	2.17	114.15	122.65	2,189	259
WIJAYABAPURA	3,072	3,072	102.00	11.43	79.60	124.41	2,717	277
SYSTEM	24,256	24,256	99.33	1.97	95.47	103.19	21,457	2,131

**TABLE 9A: PADDY STATISTICS AT BLOCK LEVEL - MAHAWELI SYSTEM 'B'- 2017 YALA
(METRIC UNITS)**

BLOCK	GROSS AREA SOWN (HEC)	GROSS HARVESTED AREA (HEC)	AVERAGE YIELD (KG/HA)	STANDARD ERROR (KG/HA)	CONFIDENCE INTERVAL (KG/HA) AT 95%		NET EXTENT HARVESTED (HEC)	TOTAL PRODUCTION (METRIC TONS)
					LOWER LIMIT	UPPER LIMIT		
ASELAPURA	1,658	1,658	4,446	228	3,998	4,893	1,466	6,519
DAMMINNA	890	890	4,110	95	3,924	4,296	787	3,235
DIMBULAGALA	1,170	1,170	5,349	155	5,045	5,653	1,035	5,536
ELLEWEWA	1,287	1,287	5,484	255	4,985	5,983	1,138	6,243
SENAPURA	1,103	1,103	5,413	174	5,072	5,755	976	5,283
SEVANAPITIYA	1,464	1,464	4,990	267	4,467	5,514	1,295	6,463
SINGHAPURA	1,001	1,001	6,105	112	5,885	6,324	886	5,407
WIJAYABAPURA	1,243	1,243	5,259	589	4,104	6,414	1,100	5,784
SYSTEM	9,816	9,816	5,121	102	4,922	5,320	8,683	44,469

**TABLE 10: PADDY STATISTICS AT BLOCK LEVEL - MAHAWELI SYSTEM 'C' - 2017 YALA
(IMPERIAL UNITS)**

BLOCK	GROSS AREA SOWN (ACRES)	GROSS HARVESTED AREA (ACRES)	AVERAGE YIELD (BU/AC)	STANDARD ERROR (BU/AC)	CONFIDENCE INTERVAL (BU/AC) AT 95%		NET EXTENT HARVESTED (ACRES)	TOTAL PRODUCTION ('000 BUSHELS)
					LOWER LIMIT	UPPER LIMIT		
MAHIYANGANAYA	5,736	5,736	101.40	3.53	94.49	108.32	5,178	525
MAHAWANAWELA	3,555	3,555	104.37	5.35	93.89	114.86	3,209	335
MEDAGAMA	3,190	3,190	99.91	4.59	90.91	108.91	2,880	288
SADUNPURA	6,400	6,400	97.67	1.58	94.57	100.76	5,778	564
SIRIPURA	4,163	4,163	69.09	3.79	61.66	76.52	3,758	260
NUWARAGALA	3,244	3,244	100.11	6.78	86.82	113.40	2,929	293
WEHERAGALA	2,421	2,421	104.88	4.44	96.18	113.58	2,186	229
SYSTEM	28,709	28,709	96.23	1.53	93.24	99.23	25,918	2,494

**TABLE 10A: PADDY STATISTICS AT BLOCK LEVEL - MAHAWELI SYSTEM 'C' – 2017 YALA
(METRIC UNITS)**

BLOCK	GROSS AREA SOWN (HEC)	GROSS HARVESTED AREA (HEC)	AVERAGE YIELD (KG/HA)	STANDARD ERROR (KG/HA)	CONFIDENCE INTERVAL (KG/HA) AT 95%		NET EXTENT HARVESTED (HEC)	TOTAL PRODUCTION (METRIC TONS)
					LOWER LIMIT	UPPER LIMIT		
MAHIYANGANAYA	2,321	2,321	5,228	182	4,872	5,585	2,096	10,957
MAHAWANAWELA	1,439	1,439	5,381	276	4,841	5,922	1,299	6,990
MEDAGAMA	1,291	1,291	5,151	237	4,687	5,615	1,165	6,004
SADUNPURA	2,590	2,590	5,036	81	4,876	5,195	2,338	11,775
SIRIPURA	1,685	1,685	3,562	195	3,179	3,945	1,521	5,418
NUWARAGALA	1,313	1,313	5,162	350	4,477	5,847	1,185	6,118
WEHERAGALA	980	980	5,408	229	4,959	5,856	885	4,783
SYSTEM	11,618	11,618	4,962	79	4, 807	5,116	10,489	52,045

TABLE 11: PADDY STATISTICS AT BLOCK LEVEL -UDAWALAWE – 2017 YALA (IMPERIAL UNITS)

BLOCK	GROSS AREA SOWN (ACRES)	GROSS HARVESTED AREA (ACRES)	AVERAGE YIELD (BU/AC)	STANDARD ERROR (BU/AC)	CONFIDENCE INTERVAL (BU/AC) AT 95%		NET EXTENT HARVESTED (ACRES)	TOTAL PRODUCTION ('000 BUSHELS)
					LOWER LIMIT	UPPER LIMIT		
CHANDRIKAWEWA	1,781	1,781	106.58	10.58	85.85	127.31	1,745	186
MURAWESIHENA	3,981	3,981	104.81	5.52	94.00	115.62	3,901	409
ANGUNAKOLAPELESSA	3,757	3,757	108.34	3.61	101.26	115.42	3,682	399
KIRIIBBANWEWA	2,536	2,536	122.19	4.56	113.26	131.12	2,485	304
SOORIYAWEWA	1,500	1,500	115.96	6.62	102.99	128.93	1,470	170
MAYURAPURA +THISSAPURA	1,828	1,828	122.29	5.19	112.13	132.45	1,791	219
SYSTEM	15,383	15,383	111.91	2.42	107.17	116.65	15,075	1,687

TABLE 11A: PADDY STATISTICS AT BLOCK LEVEL -UDAWALAWE – 2017 YALA (METRIC UNITS)

BLOCK	GROSS AREA SOWN (HEC)	GROSS HARVESTED AREA (HEC)	AVERAGE YIELD (KG/HA)	STANDARD ERROR (KG/HA)	CONFIDENCE INTERVAL (KG/HA) AT 95%		NET EXTENT HARVESTED (HEC)	TOTAL PRODUCTION (METRIC TONS)
					LOWER LIMIT	UPPER LIMIT		
CHANDRIKAWEWA	721	721	5,495	545	4,426	6,564	706	3,882
MURAWESIHENA	1,611	1,611	5,404	284	4,846	5,962	1,579	8,532
ANGUNAKOLAPELESSA	1,520	1,520	5,586	186	5,221	5,951	1,490	8,323
KIRIIBBANWEWA	1,026	1,026	6,300	235	5,840	6,761	1,006	6,337
SOORIYAWEWA	607	607	5,979	341	5,310	6,648	595	3,557
MAYURAPURA, THISSAPURA	740	740	6,305	267	5,781	6,829	725	4,571
SYSTEM	6,225	6,225	5,770	125	5,526	6,015	6,101	35,202

TABLE 12: PADDY STATISTICS AT BLOCK LEVEL -MAHAWELI 'H' – 2017 YALA (IMPERIAL UNITS)

BLOCK	GROSS AREA SOWN (ACRES)	GROSS HARVESTED AREA (ACRES)	AVERAGE YIELD (BU/AC)	STANDARD ERROR (BU/AC)	CONFIDENCE INTERVAL (BU/AC) AT 95%		NET EXTENT HARVESTED (ACRES)	TOTAL PRODUCTION ('000 BUSHELS)
					LOWER LIMIT	UPPER LIMIT		
GALNEWA	3,324	3,324	99.18	7.30	84.88	113.49	2,981	296
MEEGALEWA	2,664	2,664	109.81	2.71	104.50	115.12	2,389	262
GALKIRIYAGAMA	2,448	2,448	71.87	5.44	61.21	82.53	2,195	158
MADATUGAMA	2,330	2,330	86.08	4.62	77.02	95.13	2,090	180
EPPAWELA	2,476	2,476	95.38	2.46	90.56	100.20	2,220	212
TABUTTEGAMA	938	938	99.25	4.68	90.08	108.43	841	83
NOCHCHIYAGAMA	480	409	79.39	3.32	72.88	85.89	367	29
THALAWA	924	917	80.62	8.60	63.77	97.48	822	66
SYSTEM	15,584	15,506	92.51	2.09	88.41	96.61	13,906	1,286

TABLE 12A: PADDY STATISTICS AT BLOCK LEVEL -MAHAWELI 'H' – 2017 YALA (METRIC UNITS)

BLOCK	GROSS AREA SOWN (HEC)	GROSS HARVESTED AREA (HEC)	AVERAGE YIELD (KG/HA)	STANDARD ERROR (KG/HA)	CONFIDENCE INTERVAL (KG/HA) AT 95%		NET EXTENT HARVESTED (HEC)	TOTAL PRODUCTION (METRIC TONS)
					LOWER LIMIT	UPPER LIMIT		
GALNEWA	1,345	1,345	5,114	376	4,376	5,852	1206	6,169
MEEGALEWA	1,078	1,078	5,662	140	5,388	5,936	967	5,474
GALKIRIYAGAMA	991	991	3,706	280	3,156	4,255	888	3,292
MADATUGAMA	943	943	4,438	238	3,971	4,905	846	3,753
EPPAWELA	1,002	1,002	4,918	127	4,669	5,166	899	4,419
TABUTTEGAMA	380	380	5,117	241	4,645	5,590	340	1,742
NOCHCHIYAGAMA	194	166	4,093	171	3,758	4,429	148	608
THALAWA	374	371	4,157	443	3,288	5,026	333	1,383
SYSTEM	6,307	6,275	4,770	108	4,559	4,981	5,627	26,842

TABLE 13: PADDY STATISTICS AT BLOCK LEVEL -MAHAWELI 'G' - 2017 YALA (IMPERIAL UNITS)

BLOCK	GROSS AREA SOWN (ACRES)	GROSS HARVESTED AREA (ACRES)	AVERAGE YIELD (BU/AC)	STANDARD ERROR (BU/AC)	CONFIDENCE INTERVAL (BU/AC) AT 95%		NET EXTENT HARVESTED (ACRES)	TOTAL PRODUCTION ('000 BUSHELS)
					LOWER LIMIT	UPPER LIMIT		
ATHTHANAKADAWALA	3,162	3,162	98.89	8.81	81.63	116.16	2,797	277
BAKAMOONA	2,485	2,485	98.86	6.08	86.94	110.78	2,198	217
SYSTEM G	5,647	5,647	98.88	5.61	87.88	109.87	4,995	494

13A: PADDY STATISTICS AT BLOCK LEVEL -MAHAWELI 'G' – 2017 YALA (METRIC UNITS)

BLOCK	GROSS AREA SOWN (HEC)	GROSS HARVESTED AREA (HEC)	AVERAGE YIELD (KG/HA)	STANDARD ERROR (KG/HA)	CONFIDENCE INTERVAL (KG/HA) AT 95%		NET EXTENT HARVESTED (HEC)	TOTAL PRODUCTION (METRIC TONS)
					LOWER LIMIT	UPPER LIMIT		
ATHTHANAKADAWALA	1,280	1,280	5,099	454	4,209	5,989	1,132	5,772
BAKAMOONA	1,006	1,006	5,097	313	4,483	5,712	890	4,534
SYSTEM G	2,285	2,285	5,098	289	4,531	5,665	2,022	10,306

TABLE 14 : SOWN AREA UNDER PADDY BY SYSTEM OF TENURE AND DISTRICT - 2017 YALA

DISTRICT	TOTAL SOWN AREA (HEC)	SINGLY OWNED		JOINTLY OWNED		ANDE		OTHER	
		AREA (HEC.)	%	AREA (HEC.)	%	AREA (HEC.)	%	AREA (HEC.)	%
COLOMBO	946	674	71.3	18	1.9	254	26.8	-	-
GAMPAHA	2,728	2,150	78.8	98	3.6	431	15.8	49	1.8
KALUTARA	5,785	3,789	65.5	1,215	21	781	13.5	-	-
KANDY	6,277	5,593	89.1	38	0.6	640	10.2	6	0.1
MATALE	5,457	4,349	79.7	224	4.1	862	15.8	22	0.4
NUWARAELIYA	1,142	634	55.5	85	7.4	339	29.7	84	7.4
GALLE	4,919	3,935	80	202	4.1	487	9.9	295	6
MATARA	11,921	6,938	58.2	1,073	9	3,898	32.7	12	0.1
HAMBANTOTA	20,967	15,096	72	524	2.5	4,886	23.3	461	2.2
MANNAR	101	83	81.8	-	-	12	11.8	6	6.4
VAVUNIYA	487	392	80.5	85	17.4	-	-	10	2.1
MULLAITIVU	934	821	87.9	6	0.6	-	-	107	11.5
KILINOCHCHI	1,429	1,150	80.5	113	7.9	147	10.3	19	1.3
BATTICALOA	24,211	22,589	93.3	1,622	6.7	-	-	-	-
AMPARA	46,302	43,107	93.1	602	1.3	833	1.8	1,760	3.8
TRINCOMALEE	8,977	7,927	88.3	368	4.1	512	5.7	170	1.9
KURUNAGALA	15,824	12,659	80	491	3.1	2,294	14.5	380	2.4
PUTTALAM	2,463	1,933	78.5	74	3	421	17.1	35	1.4
ANURADHAPURA	8,525	7,025	82.4	247	2.9	1,134	13.3	119	1.4
POLONNURUWA	40,882	33,033	80.8	1,390	3.4	4,292	10.5	2,167	5.3
BADULLA	8,668	7,862	90.7	112	1.3	685	7.9	9	0.1
MONARAGALA	9,900	8,187	82.7	604	6.1	1,109	11.2	-	-
RATNAPURA	6,070	3,223	53.1	1,074	17.7	1,524	25.1	249	4.1
KEGALLE	1,676	1,279	76.3	163	9.7	221	13.2	13	0.8
UDA WALAWE	6,225	5,198	83.5	224	3.6	342	5.5	461	7.4
MAHAWELI 'H'	6,307	4,768	75.6	76	1.2	1,141	18.1	322	5.1
SRI LANKA	249,123	204,394	82.1	10,728	4.3	27,245	10.9	6,756	2.7

No cultivation in Jaffna District

TABLE 15 : SOWN AREA UNDER PADDY BY METHOD OF LAND PREPARATION AND DISTRICT - 2017 YALA

DISTRICT	TOTAL SOWN AREA (HEC.)	MAINLY BY TRACTOR		BUFFALOE PLOUGHED		BUFFALOE MUDDED		BY MAMOTEE	
		AREA (HEC.)	%	AREA (HEC.)	%	AREA (HEC.)	%	AREA (HEC.)	%
COLOMBO	946	851	90.0	-	-	5	0.5	90	9.5
GAMPAHA	2,728	2,712	99.4	16	0.6	-	-	-	-
KALUTARA	5,785	4,634	80.1	417	7.2	237	4.1	498	8.6
KANDY	6,277	5,047	80.4	1,067	17.0	88	1.4	75	1.2
MATALE	5,457	4,949	90.7	382	7.0	22	0.4	104	1.9
NUWARAELIYA	1,142	322	28.2	811	71.0	-	-	9	0.8
GALLE	4,919	4,437	90.2	79	1.6	-	-	403	8.2
MATARA	11,921	11,683	98.0	131	1.1	12	0.1	95	0.8
HAMBANTOTA	20,967	20,967	100.0	-	-	-	-	-	-
MANNAR	101	101	100.0	-	-	-	-	-	-
VAVUNIYA	487	479	98.4	8	1.6	-	-	-	-
MULLAITIVU	934	934	100.0	-	-	-	-	-	-
KILINOCHCHI	1,429	1,429	100.0	-	-	-	-	-	-
BATTICALOA	24,211	24,211	100.0	-	-	-	-	-	-
AMPARA	46,302	45,515	98.3	787	1.7	-	-	-	-
TRINCOMALEE	8,977	8,151	90.8	826	9.2	-	-	-	-
KURUNAGALA	15,824	15,761	99.6	47	0.3	-	-	16	0.1
PUTTALAM	2,463	2,443	99.2	20	0.8	-	-	-	-
ANURADHAPURA	8,525	8,491	99.6	34	0.4	-	-	-	-
POLONNURUWA	40,882	40,351	98.7	531	1.3	-	-	-	-
BADULLA	8,668	6,397	73.8	1,344	15.5	26	0.3	901	10.4
MONARAGALA	9,900	8,821	89.1	1,079	10.9	-	-	-	-
RATNAPURA	6,070	5,244	86.4	449	7.4	42	0.7	334	5.5
KEGALLE	1,676	1,373	81.9	203	12.1	-	-	101	6.0
UDA WALAWE	6,225	6,188	99.4	37	0.6	-	-	-	-
MAHAWELI 'H'	6,307	6,307	100.0	-	-	-	-	-	-
SRI LANKA	249,123	237,797	95.4	8,268	3.3	432	0.2	2,626	1.1

No cultivation in Jaffna District

TABLE 16 : SOWN AREA UNDER PADDY BY METHOD OF SOWING AND DISTRICT -2017 YALA

DISTRICT	TOTAL SOWN AREA (HEC.)	BROADCASTING		TRANSPLANTING IN ROWS		TRANSPLANTING NOT IN ROWS		PARACHUTE	
		AREA (HEC.)	%	AREA (HEC.)	%	AREA (HEC.)	%	AREA (HEC.)	%
COLOMBO	946	946	100.0	-	-	-	-	-	-
GAMPAHA	2,728	2,711	99.4	16	0.6	1	0.0	-	-
KALUTARA	5,785	5,785	100.0	-	-	-	-	-	-
KANDY	6,277	4,946	78.8	38	0.6	716	11.4	577	9.2
MATALE	5,457	4,911	90.0	104	1.9	240	4.4	202	3.7
NUWARAELIYA	1,142	275	24.1	190	16.6	593	51.9	84	7.4
GALLE	4,919	4,860	98.8	-	-	59	1.2	-	-
MATARA	11,921	11,027	92.5	894	7.5	-	-	-	-
HAMBANTOTA	20,967	20,359	97.1	252	1.2	-	-	356	1.7
MANNAR	101	101	100.0	-	-	-	-	-	-
VAVUNIYA	487	487	100.0	-	-	-	-	-	-
MULLAITIVU	934	934	100.0	-	-	-	-	-	-
KILINOCHCHI	1,429	1,319	92.3	110	7.7	-	-	-	-
BATTICALOA	24,211	24,090	99.5	-	-	-	-	121	0.5
AMPARA	46,302	46,209	99.8	93	0.2	-	-	-	-
TRINCOMALEE	8,977	8,959	99.8	18	0.2	-	-	-	-
KURUNAGALA	15,824	15,428	97.5	-	-	222	1.4	174	1.1
PUTTALAM	2,463	2,463	100.0	-	-	-	-	-	-
ANURADHAPURA	8,525	8,440	99.0	43	0.5	-	-	42	0.5
POLONNURUWA	40,882	40,432	98.9	450	1.1	-	-	-	-
BADULLA	8,668	7,767	89.6	17	0.2	867	10.0	17	0.2
MONARAGALA	9,900	9,068	91.6	-	-	416	4.2	416	4.2
RATNAPURA	6,070	5,657	93.2	42	0.7	371	6.1	-	-
KEGALLE	1,676	1,151	68.7	121	7.2	305	18.2	99	5.9
UDA WALAWE	6,225	6,225	100.0	-	-	-	-	-	-
MAHAWELI 'H'	6,307	6,307	100.0	-	-	-	-	-	-
SRI LANKA	249,123	240,857	96.7	2,388	1.0	3,790	1.5	2,088	0.8

No cultivation in Jaffna District

TABLE 17 : SOWN AREA UNDER PADDY BY APPLICATION OF FERTILIZER AND DISTRICT - 2017 YALA

DISTRICT	TOTAL SOWN AREA (HEC.)	CHEMICAL ONLY		ORGANIC ONLY		BOTH		NONE	
		AREA (HEC.)	%	AREA (HEC.)	%	AREA (HEC.)	%	AREA (HEC.)	%
COLOMBO	946	820	86.7	10	1	97	10.3	19	2
GAMPAHA	2,728	1,727	63.3	33	1.2	927	34	41	1.5
KALUTARA	5,785	5,530	95.6	-	-	255	4.4	-	-
KANDY	6,277	2,800	44.6	69	1.1	3,377	53.8	31	0.5
MATALE	5,457	4,437	81.3	5	0.1	993	18.2	22	0.4
NUWARAELIYA	1,142	283	24.8	-	-	859	75.2	-	-
GALLE	4,919	2,105	42.8	143	2.9	2,656	54	15	0.3
MATARA	11,921	8,023	67.3	167	1.4	3,576	30	155	1.3
HAMBANTOTA	20,967	8,030	38.3	231	1.1	12,664	60.4	42	0.2
MANNAR	101	101	100	-	-	-	-	-	-
VAVUNIYA	487	487	100	-	-	-	-	-	-
MULLAITIVU	934	375	40.1	-	-	559	59.9	-	-
KILINOCHCHI	1,429	920	64.4	-	-	509	35.6	-	-
BATTICALOA	24,211	3,777	15.6	-	-	20,434	84.4	-	-
AMPARA	46,302	27,087	58.5	-	-	19,215	41.5	-	-
TRINCOMALEE	8,977	6,104	68	45	0.5	2,828	31.5	-	-
KURUNAGALA	15,824	11,061	69.9	190	1.2	4,320	27.3	253	1.6
PUTTALAM	2,463	1,094	44.4	108	4.4	1,261	51.2	-	-
ANURADHAPURA	8,525	6,351	74.5	102	1.2	2,021	23.7	51	0.6
POLONNURUWA	40,882	23,058	56.4	940	2.3	16,884	41.3	-	-
BADULLA	8,668	2,271	26.2	-	-	6,397	73.8	-	-
MONARAGALA	9,900	4,485	45.3	-	-	5,415	54.7	-	-
RATNAPURA	6,070	3,017	49.7	18	0.3	3,035	50	-	-
KEGALLE	1,676	660	39.4	19	1.1	977	58.3	20	1.2
UDA WALAWE	6,225	3,156	50.7	44	0.7	2,944	47.3	81	1.3
MAHAWELI 'H'	6,307	4,327	68.6	-	-	1,980	31.4	-	-
SRI LANKA	249,123	132,086	53.0	2,124	0.9	114,183	45.8	730	0.3

No cultivation in Jaffna District

TABLE 18 : SOWN AREA UNDER PADDY BY TYPE OF WEEDING AND DISTRICT - 2017 YALA

DISTRICT	TOTAL SOWN AREA (HEC.)	HAND WEEDING		USING WEEDICIDE		BY USE OF WATTER		NO WEEDING	
		AREA (HEC.)	%	AREA (HEC.)	%	AREA (HEC.)	%	AREA (HEC.)	%
COLOMBO	946	98	10.4	709	74.9	-	-	139	14.7
GAMPAHA	2,728	95	3.5	2,106	77.2	3	0.1	524	19.2
KALUTARA	5,785	52	0.9	5,218	90.2	121	2.1	394	6.8
KANDY	6,277	2,385	38	3,459	55.1	119	1.9	314	5
MATALE	5,457	715	13.1	4,606	84.4	11	0.2	125	2.3
NUWARAELIYA	1,142	1,105	96.8	37	3.2	-	-	-	-
GALLE	4,919	890	18.1	3,463	70.4	231	4.7	335	6.8
MATARA	11,921	1,133	9.5	10,383	87.1	143	1.2	262	2.2
HAMBANTOTA	20,967	943	4.5	19,709	94	42	0.2	273	1.3
MANNAR	101	16	16.2	85	83.8	-	-	-	-
VAVUNIYA	487	138	28.3	349	71.7	-	-	-	-
MULLAITIVU	934	166	17.8	768	82.2	-	-	-	-
KILINOCHCHI	1,429	-	0	1,250	87.5	-	-	179	12.5
BATTICALOA	24,211	1,840	7.6	22,371	92.4	-	-	-	-
AMPARA	46,302	1,620	3.5	43,663	94.3	1,019	2.2	-	-
TRINCOMALEE	8,977	18	0.2	8,797	98	-	-	162	1.8
KURUNAGALA	15,824	1,377	8.7	12,184	77	206	1.3	2,057	13
PUTTALAM	2,463	135	5.5	2,328	94.5	-	-	-	-
ANURADHAPURA	8,525	375	4.4	7,997	93.8	102	1.2	51	0.6
POLONNURUWA	40,882	573	1.4	40,105	98.1	204	0.5	-	-
BADULLA	8,668	3,320	38.3	4,273	49.3	477	5.5	598	6.9
MONARAGALA	9,900	881	8.9	9,019	91.1	-	-	-	-
RATNAPURA	6,070	637	10.5	5,287	87.1	79	1.3	67	1.1
KEGALLE	1,676	667	39.8	548	32.7	181	10.8	280	16.7
UDA WALAWE	6,225	174	2.8	5,833	93.7	81	1.3	137	2.2
MAHAWELI 'H'	6,307	177	2.8	5,998	95.1	132	2.1	-	-
SRI LANKA	249,123	19,530	7.8	220,545	88.5	3,151	1.3	5,897	2.4

No cultivation in Jaffna District

TABLE 19 : SOWN AREA UNDER PADDY BY USE OF INSECTICIDES AND DISTRICT - 2017 YALA

DISTRICT	TOTAL SOWN AREA (HEC.)	USED		NOT USED	
		AREA (HEC.)	%	AREA (HEC.)	%
COLOMBO	946	294	31.1	652	68.9
GAMPAHA	2,728	1,091	40	1,637	60
KALUTARA	5,785	1,059	18.3	4,726	81.7
KANDY	6,277	4,337	69.1	1,940	30.9
MATALE	5,457	1,637	30	3,820	70
NUWARAELIYA	1,142	246	21.5	896	78.5
GALLE	4,919	1,569	31.9	3,350	68.1
MATARA	11,921	4,172	35	7,749	65
HAMBANTOTA	20,967	10,651	50.8	10,316	49.2
MANNAR	101	11	11.1	90	88.9
VAVUNIYA	487	53	10.9	434	89.1
MULLAITIVU	934	644	69	290	31
KILINOCHCHI	1,429	1,299	90.9	130	9.1
BATTICALOA	24,211	20,579	85	3,632	15
AMPARA	46,302	40,144	86.7	6,158	13.3
TRINCOMALEE	8,977	7,298	81.3	1,679	18.7
KURUNAGALA	15,824	5,712	36.1	10,112	63.9
PUTTALAM	2,463	1,177	47.8	1,286	52.2
ANURADHAPURA	8,525	4,612	54.1	3,913	45.9
POLONNURUWA	40,882	25,429	62.2	15,453	37.8
BADULLA	8,668	3,554	41	5,114	59
MONARAGALA	9,900	6,435	65	3,465	35
RATNAPURA	6,070	4,510	74.3	1,560	25.7
KEGALLE	1,676	677	40.4	999	59.6
UDA WALAWE	6,225	2,814	45.2	3,411	54.8
MAHAWELI 'H'	6,307	3,072	48.7	3,235	51.3
SRI LANKA	249,123	153,076	61.4	96,047	38.6

No cultivation in Jaffna District

38.6

TABLE 20 : SOWN AREA UNDER PADDY BY METHOD OF HARVESTING AND DISTRICT -2017 YALA

DISTRICT	TOTAL SOWN AREA (HEC.)	BY MANUALLY		BY MACHINE	
		AREA (HEC.)	%	AREA (HEC.)	%
COLOMBO	946	743	78.5	203	21.5
GAMPAHA	2,728	698	25.6	2,030	74.4
KALUTARA	5,785	2,274	39.3	3,511	60.7
KANDY	6,277	3,860	61.5	2,417	38.5
MATALE	5,457	1,517	27.8	3,940	72.2
NUWARAELIYA	1,142	1,142	100	-	-
GALLE	4,919	2,907	59.1	2,012	40.9
MATARA	11,921	2,599	21.8	9,322	78.2
HAMBANTOTA	20,967	2,013	9.6	18,954	90.4
MANNAR	101	6	6.2	95	93.8
VAVUNIYA	487	22	4.5	465	95.5
MULLAITIVU	934	96	10.3	838	89.7
KILINOCHCHI	1,429	402	28.1	1,027	71.9
BATTICALOA	24,211	5,593	23.1	18,618	76.9
AMPARA	46,302	4,630	10	41,672	90
TRINCOMALEE	8,977	2,280	25.4	6,697	74.6
KURUNAGALA	15,824	3,022	19.1	12,802	80.9
PUTTALAM	2,463	542	22	1,921	78
ANURADHAPURA	8,525	2,174	25.5	6,351	74.5
POLONNURUWA	40,882	3,393	8.3	37,489	91.7
BADULLA	8,668	4,941	57	3,727	43
MONARAGALA	9,900	2,346	23.7	7,554	76.3
RATNAPURA	6,070	3,624	59.7	2,446	40.3
KEGALLE	1,676	1,606	95.8	70	4.2
UDA WALAWE	6,225	822	13.2	5,403	86.8
MAHAWELI 'H'	6,307	978	15.5	5,329	84.5
SRI LANKA	249,123	54,230	21.8	194,893	78.2

No cultivation in Jaffna District

TABLE 21 : SOWN AREA UNDER PADDY BY METHOD OF THRESHING AND DISTRICT - 2017 YALA

DISTRICT	TOTAL SOWN AREA (HEC.)	BY BUFFALO		BY TRACTOR		BY AGRIMEC		BY TSUNAMI MACHINE		COMBINE HARVESTER		OTHER	
		AREA (HEC.)	%	AREA (HEC.)	%	AREA (HEC.)	%	AREA (HEC.)	%	AREA (HEC.)	%	AREA (HEC.)	%
COLOMBO	946	44	4.7	176	18.6	694	73.4	8	0.8	24	2.5	-	-
GAMPAHA	2,728	134	4.9	65	2.4	224	8.2	516	18.9	1,789	65.6	-	-
KALUTARA	5,785	306	5.3	145	2.5	2,291	39.6	613	10.6	2,430	42	-	-
KANDY	6,277	879	14	609	9.7	647	10.3	2,542	40.5	1,594	25.4	6	0.1
MATALE	5,457	66	1.2	136	2.5	780	14.3	426	7.8	3,934	72.1	115	2.1
NUWARAELIYA	1,142	1,086	95.1	-	0	56	4.9	-	-	-	-	-	-
GALLE	4,919	369	7.5	1,756	35.7	1,043	21.2	1,313	26.7	162	3.3	276	5.6
MATARA	11,921	453	3.8	2,074	17.4	823	6.9	3,004	25.2	5,412	45.4	155	1.3
HAMBANTOTA	20,967	2,055	9.8	42	0.2	21	0.1	545	2.6	18,304	87.3	-	-
MANNAR	101	11	11.1	90	88.9	-	-	-	-	-	-	-	-
VAVUNIYA	487	-	-	138	28.3	-	-	-	-	349	71.7	-	-
MULLAITIVU	934	-	-	211	22.6	-	-	-	-	645	69.1	78	8.3
KILINOCHCHI	1,429	-	-	207	14.5	-	-	-	-	1,222	85.5	-	-
BATTICALOA	24,211	-	-	121	0.5	-	-	1,670	6.9	21,887	90.4	533	2.2
AMPARA	46,302	-	-	-	-	232	0.5	787	1.7	43,246	93.4	2,037	4.4
TRINCOMALEE	8,977	162	1.8	-	-	-	-	144	1.6	8,447	94.1	224	2.5
KURUNAGALA	15,824	1,218	7.7	-	-	586	3.7	1,139	7.2	12,612	79.7	269	1.7
PUTTALAM	2,463	42	1.7	372	15.1	-	-	150	6.1	1,899	77.1	-	-
ANURADHAPURA	8,525	631	7.4	-	-	-	-	2,907	34.1	4,987	58.5	-	-
POLONNURUWA	40,882	2,126	5.2	490	1.2	-	-	3,230	7.9	35,036	85.7	-	-
BADULLA	8,668	694	8	26	0.3	2,713	31.3	1,560	18	3,580	41.3	95	1.1
MONARAGALA	9,900	564	5.7	188	1.9	911	9.2	3,069	31	5,168	52.2	-	-
RATNAPURA	6,070	710	11.7	285	4.7	2,986	49.2	401	6.6	1,627	26.8	61	1
KEGALLE	1,676	81	4.8	79	4.7	992	59.2	489	29.2	35	2.1	-	-
UDA WALAWE	6,225	106	1.7	-	-	87	1.4	573	9.2	5,459	87.7	-	-
MAHAWELI 'H'	6,307	303	4.8	542	8.6	221	3.5	738	11.7	4,484	71.1	19	0.3
SRI LANKA	249,123	12,040	4.8	7,752	3.1	15,307	6.1	25,824	10.4	184,332	74.0	3,868	1.6

No cultivation in Jaffna District

TABLE 22 : SOWN AREA UNDER PADDY BY USE OF STRAW AND DISTRICT -2017 YALA

DISTRICT	TOTAL SOWN AREA (HEC)	APPLY AS FERTILIZER		FIRING		FOR ANIMAL FEED		FOR ROOFING		OTHER	
		AREA (HEC.)	%	AREA (HEC.)	%	AREA (HEC.)	%	AREA (HEC.)	%	AREA (HEC.)	%
COLOMBO	946	674	71.2	0	0	29	3.1	-	-	243	25.7
GAMPAHA	2,728	2,488	91.2	41	1.5	175	6.4	-	-	24	0.9
KALUTARA	5,785	5,085	87.9	104	1.8	243	4.2	-	-	353	6.1
KANDY	6,277	6,202	98.8	38	0.6	-	-	-	-	37	0.6
MATALE	5,457	5,195	95.2	218	4	-	-	-	-	44	0.8
NUWARAELIYA	1,142	1,142	100	-	-	-	-	-	-	-	-
GALLE	4,919	4,250	86.4	487	9.9	-	-	-	-	182	3.7
MATARA	11,921	11,611	97.4	179	1.5	-	-	-	-	131	1.1
HAMBANTOTA	20,967	20,275	96.7	692	3.3	-	-	-	-	-	-
MANNAR	101	90	88.9	11	11.1	-	-	-	-	-	-
VAVUNIYA	487	402	82.6	85	17.4	-	-	-	-	-	-
MULLAITIVU	934	751	80.4	-	-	183	19.6	-	-	-	-
KILINOCHCHI	1,429	782	54.7	563	39.4	74	5.2	-	-	10	0.7
BATTICALOA	24,211	23,775	98.2	-	-	436	1.8	-	-	-	-
AMPARA	46,302	39,819	86	6066	13.1	417	0.9	-	-	-	-
TRINCOMALEE	8,977	8,259	92	610	6.8	108	1.2	-	-	-	-
KURUNAGALA	15,824	15,666	99	142	0.9	0	0	-	-	16	0.1
PUTTALAM	2,463	2,463	100	-	-	-	-	-	-	-	-
ANURADHAPURA	8,525	8,047	94.4	401	4.7	-	-	-	-	77	0.9
POLONNURUWA	40,882	36,385	89	3884	9.5	613	1.5	-	-	-	-
BADULLA	8,668	8,417	97.1	130	1.5	0	0	-	-	121	1.4
MONARAGALA	9,900	7,019	70.9	2722	27.5	50	0.5	-	-	109	1.1
RATNAPURA	6,070	5,433	89.5	564	9.3	-	-	-	-	73	1.2
KEGALLE	1,676	1,394	83.2	99	5.9	-	-	-	-	183	10.9
UDA WALAWE	6,225	6,225	100	-	-	-	-	-	-	-	-
MAHAWELI 'H'	6,307	6,156	97.6	145	2.3	6	0.1	-	-	-	-
SRI LANKA	249,123	228,005	91.5	17,181	6.9	2,334	0.9	-	-	1,603	0.6

No cultivation in Jaffna District

TABLE 23 : SOWN AREA UNDER PADDY BY TYPE OF VARIETY AND DISTRICT - 2017 YALA

DISTRICT	TOTAL SOWN AREA (HEC.)	SHORT GRAIN RED		LONG GRAIN RED		SHORT GRAIN WHITE		LONG GRAIN WHITE		OTHER	
		AREA (HEC.)	%	AREA (HEC.)	%	AREA (HEC.)	%	AREA (HEC.)	%	AREA (HEC.)	%
COLOMBO	946	405	42.8	63	6.7	387	40.9	91	9.6	-	-
GAMPAHA	2,728	74	2.7	19	0.7	1,792	65.7	843	30.9	-	-
KALUTARA	5,785	1,897	32.8	1,215	21	943	16.3	1,730	29.9	-	-
KANDY	6,277	245	3.9	471	7.5	1,350	21.5	4,199	66.9	12	0.2
MATALE	5,457	6	0.1	16	0.3	709	13	4,720	86.5	6	0.1
NUWARAELIYA	1,142	254	22.2	677	59.3	-	-	169	14.8	42	3.7
GALLE	4,919	2,956	60.1	1,697	34.5	143	2.9	-	-	123	2.5
MATARA	11,921	1,776	14.9	7,522	63.1	84	0.7	2,539	21.3	-	-
HAMBANTOTA	20,967	545	2.6	20,275	96.7	42	0.2	105	0.5	-	-
MANNAR	101	25	25	27	27.1	25	24.3	24	23.6	-	-
VAVUNIYA	487	138	28.3	-	-	286	58.7	-	-	63	13
MULLAITIVU	934	283	30.3	77	8.2	569	60.9	5	0.6	-	-
KILINOCHCHI	1,429	309	21.6	-	-	689	48.2	431	30.2	-	-
BATTICALOA	24,211	1,210	5	5,932	24.5	3,414	14.1	13,655	56.4	-	-
AMPARA	46,302	139	0.3	17,687	38.2	6,343	13.7	22,133	47.8	-	-
TRINCOMALEE	8,977	126	1.4	314	3.5	2,531	28.2	4,677	52.1	1,329	14.8
KURUNAGALA	15,824	-	-	-	-	2,595	16.4	13,039	82.4	190	1.2
PUTTALAM	2,463	-	-	-	-	667	27.1	1,796	72.9	-	-
ANURADHAPURA	8,525	119	1.4	51	0.6	1,765	20.7	6,556	76.9	34	0.4
POLONNURUWA	40,882	1,104	2.7	204	0.5	11,774	28.8	27,800	68	-	-
BADULLA	8,668	17	0.2	1,318	15.2	2,072	23.9	5,053	58.3	208	2.4
MONARAGALA	9,900	584	5.9	5,138	51.9	2,455	24.8	1,723	17.4	-	-
RATNAPURA	6,070	1,202	19.8	3,636	59.9	565	9.3	631	10.4	36	0.6
KEGALLE	1,676	94	5.6	17	1	370	22.1	1,195	71.3	-	-
UDA WALAWE	6,225	218	3.5	5,802	93.2	37	0.6	156	2.5	12	0.2
MAHAWELI 'H'	6,307	-	-	-	-	1,255	19.9	4,793	76	259	4.1
SRI LANKA	249,123	13,726	5.5	72,158	29.0	42,862	17.2	118,063	47.4	2,314	0.9

No cultivation in Jaffna District