



Preliminary Report

Census of Public and Semi Government Sector Employment - 2016

Department of Census and Statistics

Ministry of National Policies and Economic Affairs

Preliminary Report

Census of Public and Semi Government Sector Employment – 2016

(Conducted on 17 November 2016)

Department of Census and Statistics
Ministry of National Policies and Economic Affairs

2017 February

Preface

The Census of Public and Semi Government Sector Employment conducted in 2016 is the eighth in the series of such censuses carried out by the Department of Census and Statistics since 1980. The Census covered all Public sector institutions coming under both the Central Government and Provincial Councils as well as the Semi Government Sector. The Census was carried out in all institutions throughout the country between 9.30 a.m. and 11.30 a.m. on 17 November 2016. The information collected at this census was canvassed through a questionnaire to be personally completed by employees themselves. This report is based on the summaries prepared manually at institutional level immediately after the census and contains information on employees at the work place they are currently attached to.

The overall planning and execution of the Census was carried out by the Research and Special Studies Division of the Department headed by Mrs. U.V. Jayakody, Deputy Director, under the able guidance of Mr. D.G.S.G Munasinghe, Additional Director General.

I wish to express my sincere appreciation to the Secretaries to the Ministries, Chief Secretaries of Provincial Councils, District Secretaries, Heads of institutions not coming under a ministry, Heads of Departments and other Government agencies and Semi Government institutions agencies both under the Central Government and Provincial Councils and Chief Census Coordinators appointed to liaise with the Department of Census and Statistics, other Coordinators representing respective agencies for the cooperation extended to the Department for the success of this Census.

Finally, I would like to extend my sincere gratitude to all Public and Semi Government sector employees for their cooperation which enabled the Department of Census and Statistics to successfully conduct the Census and release the preliminary findings within such a short period of time.

Department of Census and Statistics
306/71, Poldoowa Road
Battaramulla.

Dr. A.J. Satharasinghe
Director General of Census and Statistics

17 February 2017

Acknowledgement

1. Contribution made by following officers of the Research and Special Studies Division for the successful completion of the listing operation, the enumeration of the Census and preparation of the preliminary report is gratefully acknowledged.

- Mr. G.T.K.S. Perera, Senior Statistician, assisted by Ms.E.C.P.Ratnaweera, Statistician in preparing the list of Public and Semi Government Sector institutions.
- Ms. K.K.C.Shiromalee, Senior Statistician in the supervision of the technical activities of Census enumeration, processing of coordinator summaries and the preparation of data tables of the Preliminary Report.
- Other technical/ logistic activities related to the Census were carried out by;

Mr. HKWKK Hitibandara	Senior Statistician	Ms. TMC Tilakarathna	ICT Assistant
Ms. Deepa Retiyala	Statistical Officer	Ms. WVT Udayangani	ICT Assistant
Ms. KKB Gunatilleke	Statistical Officer	Mr. GRNT Gamlath	ICT Assistant
Ms. WAPS Perera	Statistical Officer	Ms. VDRN Saparamadu	ICT Assistant
Mr. GDPT Gunatilleke	Statistical Officer	Ms. V. Dayalini	Tamil Coding Clerk
Ms. RMAS Gunawardana	Statistical Officer	Mr. S Rajeskanna	Tamil Coding Clerk
Mr. IS Prabash	Statistical Officer	Ms. RUM Thanusha	Tamil Coding Clerk
Ms. WMSD Wanninayake	Statistical Assistant	Mr. JMD Sunil	KKS
Mr. IG Seneviratne	Development Officer	Mr. HA Chandrasiri	KKS
Ms. WKAEI Dias	Development Officer	Mr. WSC Madusanka	KKS
Ms. MHA Kumari	ICT Assistant		

2. Various external agencies and personnel have contributed for the success of this Census. Cooperation extended by the Department of Government Information and the mobile service providers at the Census enumeration stage are highly appreciated.

DCS officers of other Divisions/ branches who have contributed for the success of the Census are as follows;

3. Printing/ packing Census Documents and the Preliminary report
Mr. M.J.M. Fernando, Statistician, Mr. O.C.S. Kumara de Silva, Printing Manager (Acting) and the Development Officers, ICT Assistants and KKS staff who supported in printing and packing Census documents
4. Distribution of Census documents
Team of officers led by Ms. K.M.D.S.D. Karunaratne, Deputy Director
5. Arrangement of Census training classes
The team of officers led by Mr. R.H.S. Abeynayake, Director, Training Division
Heads of District Statistical branches who arranged Census training classes at their respective districts.
Census trainers who conducted training programmes in the DCS head office and in districts
6. Preparation of Census Publicity material
Team of officers led by Mr. D.G.S.G. Munasinghe, Additional Director General assisted by Ms. N.W.Dissanayake, Statistician.
Team led by Mr. Disala Ekanayake, Assistant Director who prepared the Census web site and official training videos
7. Providing necessary IT solutions
Ms. I.A.M. Fernando, Director, Mr. P.M.R. Fernando & Mr. K.M.R.Wickramasinghe Deputy Directors and the staff of ICT Division
8. Translation of Census Document to Tamil medium
Mr. S. Thanabalasingham, Senior Statistician
9. Designing the cover page of the Preliminary Report
Mr.Mangala Padmakumara, ICT Assistant
10. Other assistance
Constructive comments of Steering Committee members
Senior Statisticians/ Statisticians attached to Provincial Councils
All the statistical staff attached to Ministries, Departments and other institutions
The Finance Division, Administration Division, and Transport Unit of the Department

Table of Contents

	<i>Page</i>
Preface	iii
Acknowledgement	v
Table of contents	vii
List of tables	ix
List of figures	x
Highlights	xi
1.0 Introduction	01
2.0 Methodology	03
3.0 Limitations and notable facts	07
4.0 Public and Semi Government Sector employees in Census Years	08
5.0 Preliminary findings	
Section I - Public and Semi Government sector employees by sector of current employment	09
Section II - Public and Semi Government sector employees by type of institution of current employment	16
Section III – Public and Semi Government sector employees by Main Institution of their current work place	23

List of Tables

	Page
Public and Semi Government employees in Census years	08
Section I	
Table 1 - Public and Semi Government sector employees covered by the Census by sector of current employment 2016	09
Table 2 - Public and Semi Government sector employees by sector of employment and sex 2016	11
Table 3 - Public and Semi Government sector employees by sector of employment and age group 2016	12
Table 4 - Public and Semi Government sector employees by sector of employment and current status of work 2016	13
Table 5 - Public and Semi Government sector employees by sector of employment and highest level of education 2016	14
Table 6 - Public and Semi Government sector employees by computer literacy and internet usage 2016	15
Section II	
Table 7 - Public and Semi Government sector employees by current work place and sex 2016	16
Table 8 - Public and Semi Government sector employees by current work place and age group 2016	18
Table 9 - Public and Semi Government sector employees by current work place and type of appointment 2016	19
Table 10 - Public and Semi Government sector employees by current work place and sector of appointment 2016	20
Table 11 - Public and Semi Government sector employees by current work place and highest level of education 2016	21
Table 12 - Public and semi government sector employees by computer literacy and internet usage 2016	22
Section III	
Table 13 - Public and Semi Government sector employees covered by the Census by main institution 2016	24
Table 14 - Public and Semi Government sector employees by main institution and sex 2016	34
Table 15 - Public and Semi Government sector employees by main institution and age group 2016	43
Table 16 - Public and Semi Government sector employees by main institution and employment status 2016	54
Table 17 - Public and Semi Government sector employees by main institution and sector of appointment 2016	67
Table 18 - Public and Semi Government sector employees by main institution and highest level of education 2016	78
Table 19 - Computer Literacy and Internet Usage of Public and Semi Government sector employees by main institution 2016	92

List of Figures

	Page
Public and Semi Government Sector employees in Census years	08
Section I	
Figure 1 - Public and Semi Government sector employees by sector of current employment 2016	10
Figure 2 - Public and Semi Government sector employees by sector of employment and sex 2016	11
Figure 3 - Public and Semi Government sector employees by sector of employment and age group 2016	12
Figure 4 - Public and Semi Government sector employees by sector of employment and current status of work 2016	13
Figure 5 - Public and semi government sector employees by sector of employment and highest level of education 2016	14
Figure 6 - Public and semi government sector employees by computer literacy and internet usage 2016	15
Section II	
Figure 7 - Public and Semi Government sector employees by type of institution currently employed 2016	17
Figure 8 - Public and Semi Government sector employees by current work place and sex 2016	17
Figure 9 - Public and Semi Government sector employees by current work place and age group 2016	18
Figure 10 - Public and Semi Government sector employees by current work place and type of appointment 2016	19
Figure 11 - Public and Semi Government sector employees by current work place and sector of appointment 2016	20
Figure 12 - Public and Semi Government sector employees by current work place and highest level of education 2016	21
Figure 13 - Computer Literacy and Internet Usage of Public and Semi Government sector employees by current work place 2016	22

Highlights

- The eighth Census of Public and Semi Government sector employment census was conducted between 9.30 a.m. and 11.30 a.m. on the 17 November 2016.
- According to preliminary findings based on manual summaries received from all Government and Semi Government institutions, the total number of employees in the Public and Semi Government sector is 1,117,808 excluding the staff of three forces.
- Of those employees, 54.9 percent are males and 45.1 percent are females.
- Percentage of employees over 56 years is 7.6 while percentages corresponding to age groups of 18 – 29 years and 30 -55 years are 15 percent and 77.4 percent respectively.
- Data were collected on the employment status of employees. It was found that percentage of employees in employment categories of Permanent/ Pensionable; Permanent/ Pensionable & contributing to a provident fund; Permanent/ contributing to a provident fund; and Temporary/ Casual/ Substitute/ Contract basis and Other employees are 75.6%, 3.9%, 15.7% and 4.8% respectively.
- Highest level of education is another variable for which the data were collected at this census. Distribution of employees in the education levels of Below G.C.E. (O/L); Passed G.C.E.(O/L); Passed G.C.E.(A/L); Degree; Post Graduate Diploma; Post Graduate Degree and Doctoral Degree are 17.8%, 20.2%, 35.8%, 18.9%, 4.2%, 2.7% and 0.3% respectively.
- Out of all employees in the Public and Semi Government sector, 62.7 percent were found to be computer literate. That is those 62.7 percent employees can perform any task using a desktop computer/tablet computer/smart phone. It is also encouraging to note that little over one half (52.3%) of the employees in Public and Semi Government sector use internet.

1.0 Introduction

The Census of Public and Semi Government Sector Employment 2016 is the eighth in a series of such censuses conducted by the Department of Census and Statistics (DCS). The first scientific Census on Public and Semi Government sector employment was carried out in 1980 in order to cater to the requirements of data on the Public and Semi Government sector for planning and monitoring purposes of government employees and the institutions in which they work. Subsequent to that, censuses were carried out in 1985, 1990, 1994, 1998, 2002 and 2006 at a quite similar frequency of 4 to 5 years. However, as the DCS was compelled to utilize its resources on large scale statistical undertakings such as the Census of Population and Housing in 2012, the Economic Census on Agricultural Activities in 2013/2014, and the Economic Census on non-Agricultural activities in 2013/2014, the Census of Public and Semi Government Sector Employment was delayed until 2016.

Before 1980, Ministry of Public Administration had been instrumental in conducting censuses in 1968, 1972 and 1976 which however were limited to the Public Sector. However, results of the 1976 census have not been published due to under coverage observed in the enumeration. Previous records revealed that the number employed in the Public sector prior to 1968 was also collected from respective Ministries by the Department of Census and Statistics.

Department of Census and Statistics being the National Statistical Office responsible for providing official statistics required for policy formulation and government planning purposes has been followed the basic principles of census taking for conducting its maiden scientific census in 1980. It was the first Census in which the Public sector employees were classified in to the two broad categories, the Public sector and the Corporation sector. While the Public sector comprised of employees in Ministries, Departments and all other agencies coming directly under the Government Administration, the Corporation sector covered all employees in state owned Corporations and other statutory bodies. Up to now, the same grouping system in classifying government employees has been used in subsequent censuses ever since.

This report presents preliminary findings of the Public and Semi Government Sector Employment Census – 2016. Findings presented here are based on the summaries prepared manually at institutional level immediately after the census in order to give quick snapshot of the extensive exercise. Questionnaires completed by the employees are now being processed and the final report will be released afterwards.

2.0 Methodology

2.1. Method of Enumeration

In this census, the primary unit of enumeration is identified as all Public and Semi Government Sector employees. There are two alternative frameworks within which the target population of this Census can be identified viz. (a) their current work place or (b) the permanent work place he/she belongs to.

This Census has a lag of ten years from the last Census in 2006, which resulted in a big demand for data on Public and Semi Government Sector employment. However, previous experiences of DCS paved the way to find the best technique that could produce reliable and accurate estimates on Public and Semi Government Sector employment in a timely manner. To achieve this, the DCS opted Public and Semi government sector employees to get enumerated themselves at their current work place so that a quick estimate can be given just after the completion of the Census enumeration. Nonetheless, information on employees' permanent work place (if different from the current work place) was also collected from all respondents so that information by permanent work place (and current work place if relevant) can be given in the final report.

2.2. Listing of Public and Semi Government Institutions

With a view to achieve a complete coverage, listing of all Public and Semi Government institutions was started in March 2016. Experiences of previous Censuses were useful in identifying the *Main Institutions* upon which the list of all Government and Semi Government institutions were built. Hence, all of the census units were categorized under four major groups as follows;

- Line Ministries
- Provincial Councils
- District Secretariats
- Institutions of Central Government but not coming under a Line Ministry

In parallel to the Institution Listing Operation, a large network of Coordinators were appointed as follows to liaise with the DCS as and when necessary and to perform Census related activities in the institutions they bear the responsibility.

Chief Coordinators

Heads of Main Institutions i.e. Secretaries of line Ministries, Provincial Chief Secretaries, District Secretaries and Heads of institutions not coming under a line ministry were requested to appoint a Chief Census Coordinator representing respective institutions to liaise with the Department of Census and Statistics.

An initial meeting was held at the DCS head office with the participation of Chief Census Coordinators to inform the Census methodology, the draft questionnaire and to obtain their comments and feedback on the same. The Chief Coordinators were requested to prepare a list of all institutions coming under their purview. Institutions published in the Gazette Extra Ordinary No. 1933/33 dated 21 September 2015 was the basis for building the list of all institutions coming under Line Ministries. Institutions not coming under the purview of a Line Ministry were provided by the Presidential Secretariat while the responsibility of preparation of the list of institutions coming under the Provincial Councils was assigned to the Chief Census Coordinators of respective Provincial Councils.

The Chief Census Coordinators, 117 in total, were responsible for the smooth execution of the Census in their respective institution and for coordinating Census activities in institutions that are coming under the purview of the institution for which the Chief Census Coordinators were appointed.

Institutional Coordinators

Once the list of institutions (L1) was prepared, Chief Coordinators were requested to nominate Institutional Coordinators for following institutions which are coming directly under Main Institutions;

- All Departments and other Government institutions, Corporations, Statutory Bodies, Public Companies coming under Line Ministries
- All Provincial Ministries
- Divisional Secretariats

Assistant Coordinators

The number of employees and the complexity of the structure in some Public and Semi Government sector institutions required the appointment of coordinators even at lower levels of administration. Therefore, Assistant Coordinators were appointed for following institutions;

- Provincial/ District offices of institutions with one or more levels of regional administrative layers
- All Departments and other Government institutions, Statutory Boards, and Local Government Bodies (Municipal Council/ Urban Council/ Pradeshiya Sabha Offices) coming under Provincial Ministries including hospitals, Ayurveda hospitals, MOH offices, Zonal and Divisional Education Offices etc.

In addition to the above appointments of Chief Census Coordinators, Institutional Coordinators or Assistant Coordinators, instructions were given to Chief Census Coordinators to identify and appoint an officer responsible for the execution of Census activities from each and every Public and Semi Government Institution coming under their purview.

All Public and Semi Government sector institutions thus listed at the Listing Stage of the Census were recorded as 28,000.

2.3. Responsibilities entrusted with Census Coordinators

- i) Pre Census Operational activities
 - Arrange distribution of Census related documents to all agencies coming under their purview
 - Organizing Census training classes
 - Pre Census publicity
- ii) Conducting Census enumeration/ data collection activity
- iii) Collection of completed Census questionnaires from all employees
- iv) Preparation of Census summaries
- v) Submitting completed Census questionnaires and summaries to the Main Institution

Self-enumeration of all Public and Semi Government employees has taken place in all Public and Semi Government Institutions between 9.30 am and 11.30 am on 17 November 2016.

2.4. Preparation of Census Summary Forms

In order to cater to the urgent data needs on Public and Semi Government sector employment, a set of summary forms were designed to obtain quick estimates on some important information collected from individuals.

Coordinators/ responsible officers of all Census Units (all Public and Semi Government offices which are separate administrative entities) initially prepared Two summary forms viz. R1 and R2 where R1 is used to report selected variables on individual basis while R2 summarizes the same information but for Census Unit level. When these R1 and R2 summaries are passed on to their parent institutions, R3, the Institutional Summary Forms were prepared based on R2s. Institutional Summaries were the basis of R4 which is the summary for the Main Institution. In addition to Main Institutions, 54 Provincial Ministries were also instructed to prepare the R4 summaries. .

2.5. Processing R4 summaries

162 R4 summaries received with respect to 51 Line Ministries, 9 Provincial Council Chief Secretary's Offices, 45 Provincial Ministries, 25 District Secretariats, and 32 Independent Institutions not grouped under any Line Ministry were processed to prepare the "Preliminary Report of the Census of Public and Semi Government Sector Employment 2016".

However, data users should be cautious in interpreting the findings of this report as this report presents information on Public and Semi Government Sector employees at their current place of employment. There are many Central Government/ Provincial Council agencies which have their officers posted in District Secretariats, Divisional Secretariats and even other central government and provincial council agencies for the purpose of providing various extension services to the Public, to provide expert services another Public / Semi government agency, or even to coordinate services provided by the parent agency. In such instances, officers attached to an outside agency are for the purpose of this preliminary report are enumerated at their place of work and not at their permanent employer.

3.0 Limitations and Notable Facts

3.1. Limitations

- Employees of the subsidiaries of Semi Government Institutions are not included in this Census.
- Uniformed staff of Sri Lanka Army, Sri Lanka Navy and Sri Lanka Air Force are not included.

3.2. Notable facts

- For the first time in the history of Employment Censuses, estate field laborers of Semi Government sector Estates were enumerated at this Census.
- All employees are enumerated at their current place of employment. Therefore if one or more officers of a certain Public/ Semi Government institution are posted in another Public or Semi Government institution, that particular officer/s were enumerated at the place they are usually working. However, in order to avoid any under enumeration or duplications, officers belonging to following Public/ Semi Government institutions were enumerated at the office of their original affiliation and not in their current place of work.
 - Civil staff of three forces
 - Sri Lanka Police
 - Civil Security Department
 - Department of Posts
 - Lanka Sathosa Limited
 - All Government Banks
 - Department of Immigration and Emigration
 - Sri Lanka Customs

4.0 Public and Semi Government Sector employees in Census Years

Census Year	Public Sector	Semi Government Sector	Total employees
1968	303,674 ^a	115,355	419,029
1972	323,718 ^b	145,810 ^c	469,528
1980	368,849	228,531	597,380
1985	406,359	322,617	728,976
1990	421,009	279,583	700,592
1994	512,494	227,023	739,517
1998	561,163	213,789	774,952
2002	587,805	247,845	835,650
2006	626,992	226,306	853,298
2016*	874,395	243,413	1,117,808

Public and Semi Government Sector Employees in Census years

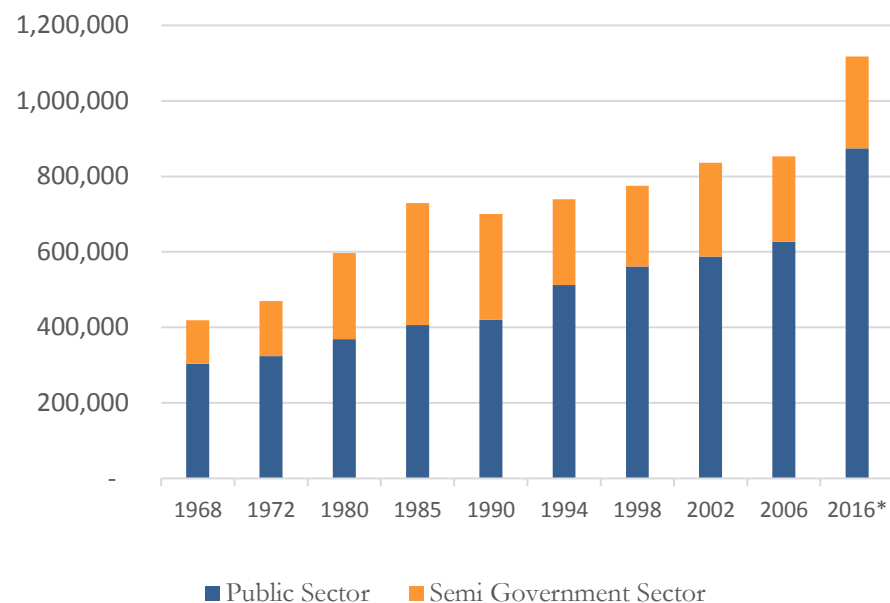

Source : ^a Statistics of personnel in Public service 1968, General Treasury

^b Statistics of personnel in Public service 1972, Ministry of Public Administration

^c Employment figure for 1972 for the Corporation Sector are not available. Figures shown are for 1973.

Employment Census conducted by DCS from 1980 onwards

Note : Although a Census of Public service employees was taken in 1976, the results have not been published due to under coverage.

From 1990 onwards, Public sector includes both State and Provincial Public Sector.

* - Preliminary findings based on place of current employment.

5.0 Preliminary Findings

Section I

This section presents information on Government and Semi Government employees by the sector their current place of work belong to, which is categorized as below

Sector of employment	
State Sector	employees who are currently employed in government agencies coming under the Central Government Eg: Ministry offices, Government Departments and other government agencies coming under Ministries, District Secretariats and Divisional Secretariats, Government agencies that belong to the Central Government but not coming under a Line Ministry
Provincial Public Sector	employees who are currently employed in government agencies coming under Provincial Councils Eg: Provincial Ministry offices, Provincial Departments and other government agencies coming under Provincial Councils, Government agencies that belong to Provincial Councils but not coming under any Provincial Ministry
Semi Government Sector	Employees who are currently employed in Semi Government agencies which are coming either under the Central Government or Provincial Councils Eg: Corporations, Statutory Bodies, Public Companies, Statutory Bodies coming under Provincial Councils

Table 1 - Public and Semi Government sector employees covered by the Census by sector of current employment 2016

Sector of Employment	Total Employees		Self-enumerated Employees		Employees enumerated by an authorized officer	
	Number	%	Number	%	Number	%
Total	1,117,808	100.0	1,104,219	98.8	13,589	1.2
State Sector	492,280	100.0	484,279	98.4	8,001	1.6
Provincial Public Sector	382,115	100.0	380,209	99.5	1,906	0.5
Semi Government Sector	243,413	100.0	239,731	98.5	3,682	1.5

As shown in Table 1, the estimated number of employees in all Public and Semi Government Sector institutions would be 1,117,808 out of which 1,104,219 have self-enumerated themselves.

In order to avoid under enumeration observed in previous Censuses due to inaccessibility of employees due to various unavoidable reasons, census coordinators/ officers responsible for census taking were requested to complete a Census questionnaire for such employees. Since the officer may not be aware of answers to the census questions that are of personal nature, it was assumed that the questionnaires could be incomplete and hence were used only to determine the head count of employees. It can be observed that census questionnaires of 13,589 government and Semi Government employees (1.2 percent of all employees) were completed by an authorized officer as they were unavailable to complete their Census questionnaires.

**Figure 1 Public and Semi Government Sector
Employees by sector of current employment 2016**

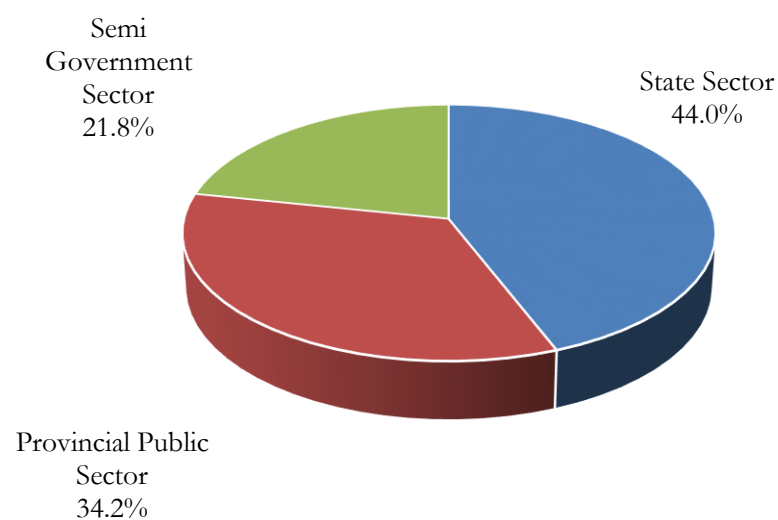

It can also be observed that a majority of employees are currently employed in the State Sector, which accounted for 44 per cent of all employees. About 1 in every 3 government employee is currently employed in the Provincial Public sector.

Only the self-enumerated employees are included in the analysis hereafter as it was assumed that the questionnaires not completed by the respondent could be incomplete.

Table 2 - Public and Semi Government sector employees by sector of employment and sex 2016

Sector of Employment	Total		Male		Female	
	Number	%	Number	%	Number	%
Total	1,104,219	100.0	605,828	54.9	498,391	45.1
State Sector	484,279	100.0	293,087	60.5	191,192	39.5
Provincial Public Sector	380,209	100.0	142,199	37.4	238,010	62.6
Semi Government Sector	239,731	100.0	170,542	71.1	69,189	28.9

Figure 2 - Public and semi government sector employees by sector of employment and sex 2016

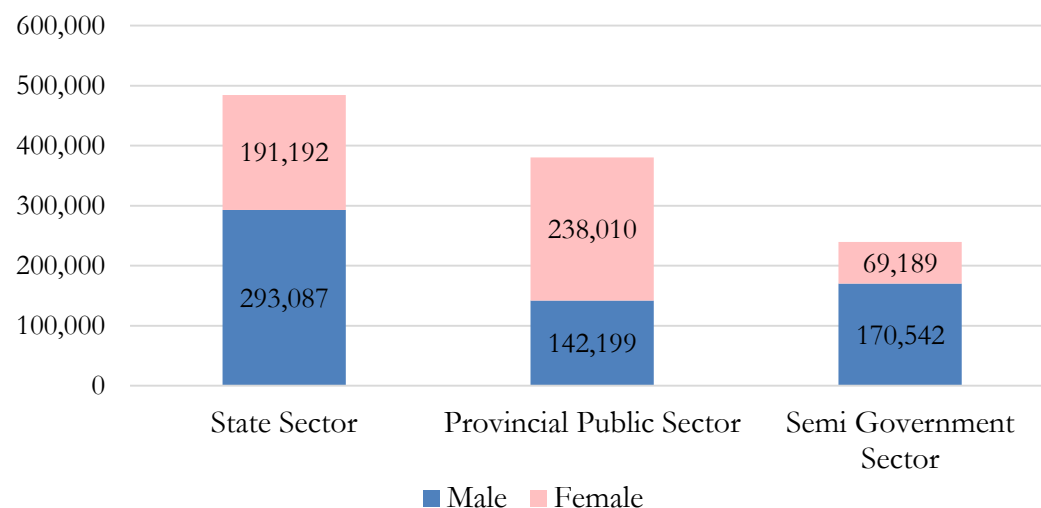

Out of the 1,104,219 who were self-enumerated at the Census, almost 55 per cent are male.

However, more male employees are employed in the State Sector and Semi Government Sector. Compared to other two sectors, more female employees are employed in the Provincial Public Sector.

Table 3 - Public and Semi Government sector employees by sector of employment and age group 2016

Sector of Employment	Total		18 to 29 years		30 to 55 years		56 years and above	
	Number	%	Number	%	Number	%	Number	%
Total	1,104,219	100.0	165,835	15.0	854,300	77.4	84,084	7.6
State Sector	484,279	100.0	77,977	16.1	376,289	77.7	30,013	6.2
Provincial Public Sector	380,209	100.0	45,124	11.9	304,030	80.0	31,055	8.2
Semi Government Sector	239,731	100.0	42,734	17.8	173,981	72.6	23,016	9.6

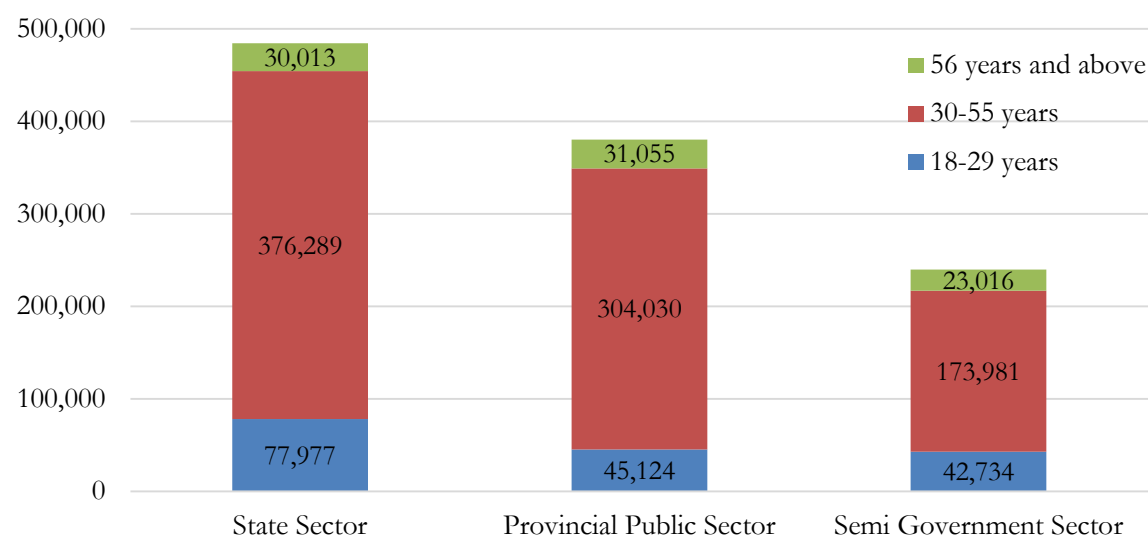
Figure 3 - Public and semi government sector employees by sector of employment and age group 2016

The Census revealed that about 84,000 employees are above 55 years of age out of which about 61,000 are currently employed in either the state or the Provincial Public Sector.

About 15 per cent of employees are below 30 years of age.

Table 4 - Public and Semi Government sector employees by sector of employment and current status of work 2016

Sector of Employment	Total		Permanent employees						Temporary/ Casual/ Substitute/ Contract basis and Other employees	
			Permanent/ Pensionable		Permanent/ Pensionable & provident fund		Permanent/ provident fund			
	Number	%	Number	%	Number	%	Number	%	Number	%
Total	1,104,219	100.0	834,840	75.6	43,396	3.9	173,470	15.7	52,513	4.8
State Sector	484,279	100.0	462,457	95.5	1,765	0.4	3,599	0.7	16,458	3.4
Provincial Public Sector	380,209	100.0	368,305	96.9	862	0.2	640	0.2	10,402	2.7
Semi Government Sector	239,731	100.0	4,078	1.7	40,769	17.0	169,231	70.6	25,653	10.7

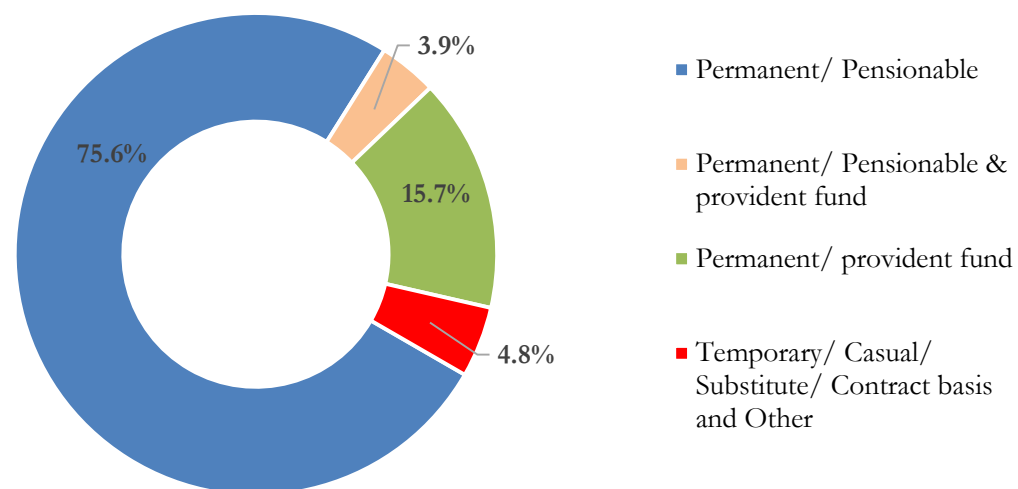
Figure 4 - Public and semi government sector employees by sector of employment and current status of work 2016

Almost 80 per cent are employed in Permanent and Pensionable occupations while 16 percent of the employees are employed in non-pensionable permanent occupations and are contributing to a Provident fund.

More temporary/ casual/ substitute/ contract basis employees are working in the Semi Government Sector.

Table 5 - Public and semi government sector employees by sector of employment and highest level of education 2016

Sector of Employment	Total		below G.C.E. (O/L)		passed G.C.E.(O/L)		passed G.C.E.(A/L)		Degree		Post Graduate Diploma		Post Graduate Degree		Doctoral Degree	
	Number	%	Number	%	Number	%	Number	%	Number	%	Number	%	Number	%	Number	%
Total	1,104,219	100.0	196,128	17.8	223,429	20.2	395,175	35.8	209,153	18.9	46,847	4.2	30,191	2.7	3,296	0.3
State Sector	484,279	100.0	92,967	19.2	119,741	24.7	160,125	33.1	85,877	17.7	12,235	2.5	12,883	2.7	451	0.1
Provincial Public Sector	380,209	100.0	42,751	11.2	45,220	11.9	153,971	40.5	98,124	25.8	30,966	8.1	8,989	2.4	188	0.0
Semi Government Sector	239,731	100.0	60,410	25.2	58,468	24.4	81,079	33.8	25,152	10.5	3,646	1.5	8,319	3.5	2,657	1.1

Figure 5 - Public and semi government sector employees by sector of employment and highest level of education 2016

Table 5 reveals that more than 60 per cent of employees are at least Advance Level qualified while 19 per cent holds a degree. Only about 7 per cent of employees have any post graduate qualification.

At least one in every four of the Semi Government sector employees have not passed G.C.E. (Ordinary Level). On the contrary, semi government sector has reported the highest number of doctoral degrees.

However, the Provincial Public sector reported the highest per cent of employees with post graduate qualifications.

Table 6 - Public and semi government sector employees by computer literacy and internet usage 2016

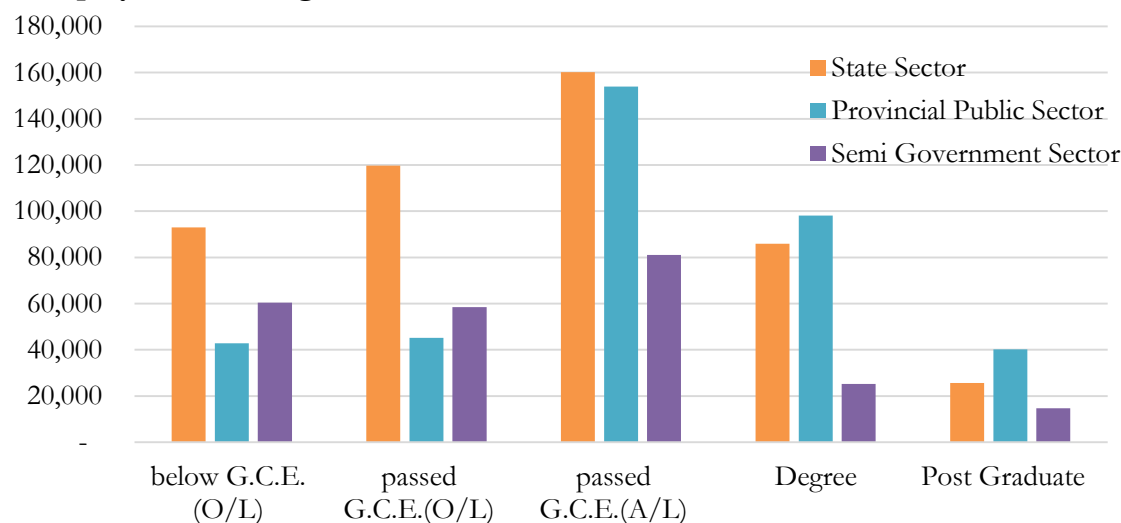
Sector of Employment	Total employees	Computer Literate		Using internet	
		Number	%	Number	%
Total	1,104,219	692,685	62.7	577,405	52.3
State Sector	484,279	293,853	60.7	244,636	50.5
Provincial Public Sector	380,209	250,468	65.9	199,078	52.4
Semi Government Sector	239,731	148,364	61.9	133,691	55.8

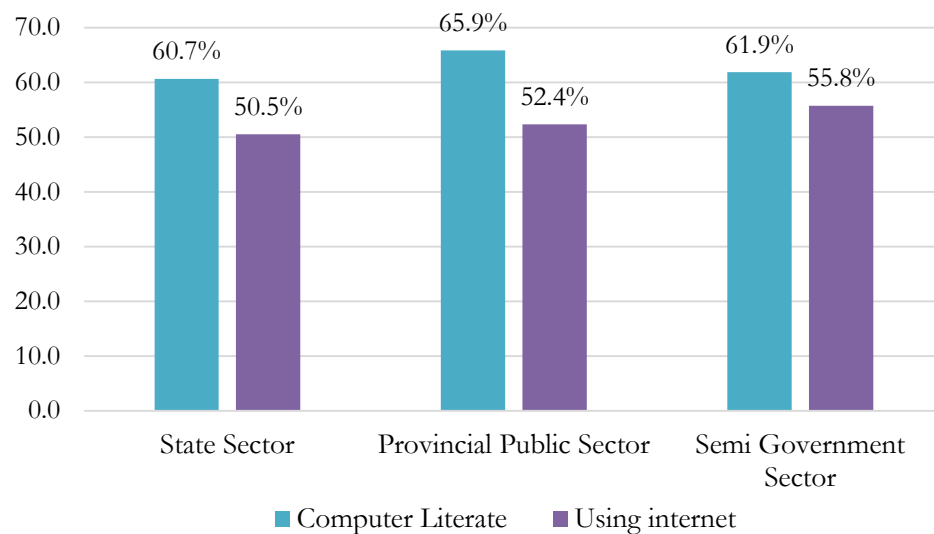
Figure 6- Public and semi government sector employees by computer literacy and internet usage 2016

Out of all Public and semi government sector employees, about 63 per cent are capable of performing some activity using a computer, a tablet PC, Laptop computer or a smart phone.

About 52 per cent of Public and semi government employees use internet.

Provincial Public sector reported the highest per cent of computer literate employees with almost two in every three employees were computer literate.

Compared to other two sectors, Semi Government sector employees reported the highest percentage of employees using internet.

Section II

This section presents information on Government and Semi Government employees by type of institution they are currently employed which is categorized as below.

Institutions grouped under line Ministries	employees who are currently employed in government and Semi Government agencies coming under the Line Ministries Eg: Ministry offices, Government Departments and other government agencies/ Corporations/ Statutory Boards/ Public Companies that are coming under Line Ministries
Institutions grouped under Provincial Councils	employees who are currently employed in government and Semi Government agencies coming under Provincial Councils Eg: Provincial Ministry offices, Provincial Departments, other government agencies. Semi Government agencies coming under Provincial Councils, agencies coming under Provincial Councils but not coming under any Provincial Ministry
Institutions grouped under District Secretariats	Employees who are currently employed in District Secretariats, Divisional Secretariats, Vidatha Centres/Divineguma Praja Moola Banks/ Cultural Centres in Divisional Secretary's Divisions
Institutions not grouped under a Ministry	Government agencies and Semi Government agencies that belong to the Central Government but not coming under a Line Ministry Eg: Independent Commissions, Special Presidential Commission offices, Parliament, Presidential Secretariat etc.

Table 7 - Public and Semi Government sector employees by current work place and sex 2016

Type of Institution	Total		Male		Female	
	Number	%	Number	%	Number	%
Total	1,104,219	100.0	605,828	54.9	498,391	45.1
Institutions grouped under line Ministries	616,164	100.0	416,036	67.5	200,128	32.5
Institutions grouped under Provincial Councils	385,058	100.0	145,968	37.9	239,090	62.1
Institutions grouped under District Secretariats	89,964	100.0	37,056	41.2	52,908	58.8
Institutions not grouped under a Ministry	13,033	100.0	6,768	51.9	6,265	48.1

Figure 7- Public and Semi Government sector employees by type of institution currently employed 2016

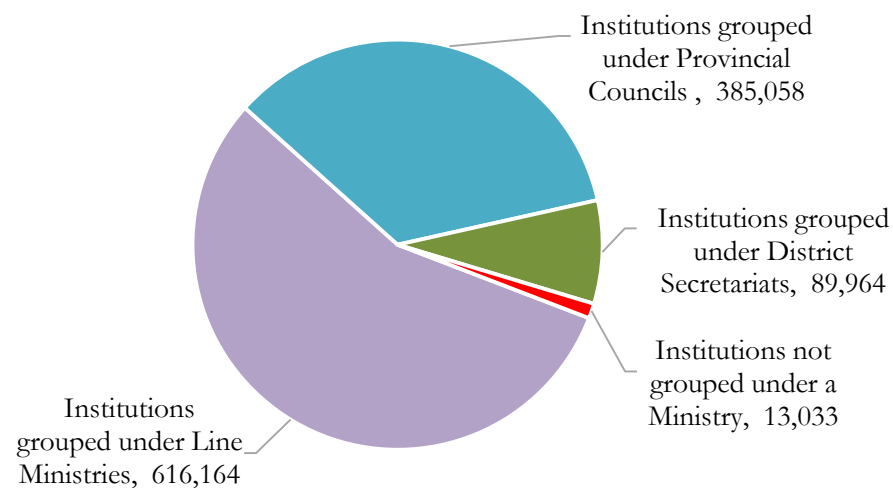

It is observed that more than 55 per cent of all employees are employed in institutions coming under Ministries while about one third are working in the institutions that are coming under Provincial Councils.

About 90,000 are employed in District Secretariats and Divisional Secretariats. This consists of field officers such as Grama Niladharis, Economic Development Officers etc. as well as the officers from other government/ semi government agencies attached to these offices.

It can also be seen that more than two thirds of the employees attached to the institutions coming under Line Ministries are male.

Figure 8 - Public and Semi Government sector employees by current work place and sex 2016

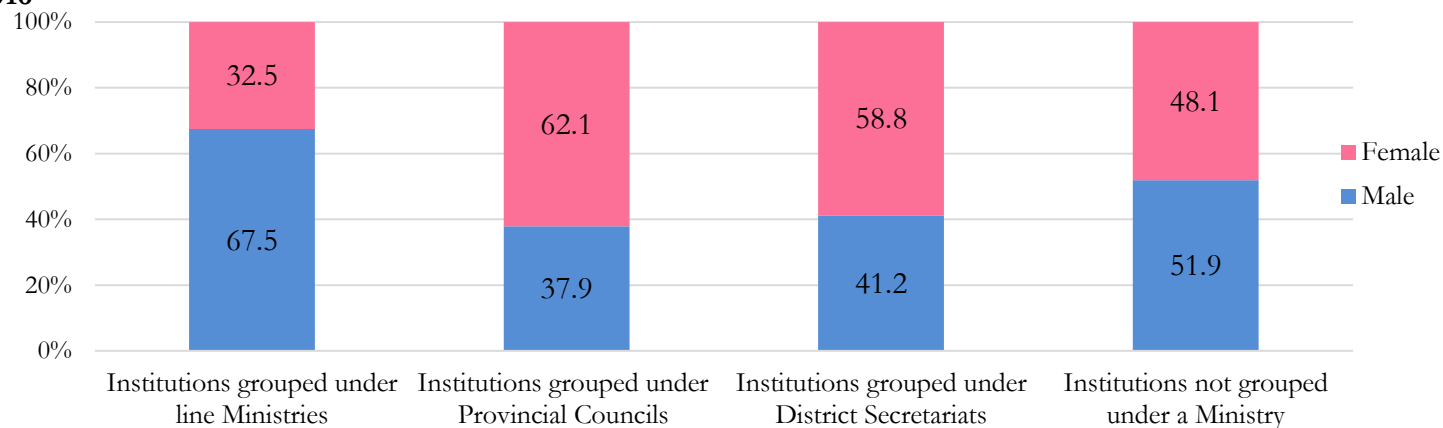

In contrast, institutions coming under Provincial Councils employ more female.

Almost equal sex ratios of employment exists in institutions not grouped under a Line Ministry.

Table 8 - Public and Semi Government sector employees by current work place and age group - 2016

Type of Institution	Total		18 to 29 years		30 to 55 years		56 and above	
	Number	%	Number	%	Number	%	Number	%
Total	1,104,219	100.0	165,835	15.0	854,300	77.4	84,084	7.6
Institutions grouped under Line Ministries	616,164	100.0	109,231	17.7	459,130	74.5	47,803	7.8
Institutions grouped under Provincial Councils	385,058	100.0	45,750	11.9	307,884	80.0	31,424	8.2
Institutions grouped under District Secretariats	89,964	100.0	8,681	9.6	77,656	86.3	3,627	4.0
Institutions not grouped under a Ministry	13,033	100.0	2,173	16.7	9,630	73.9	1,230	9.4

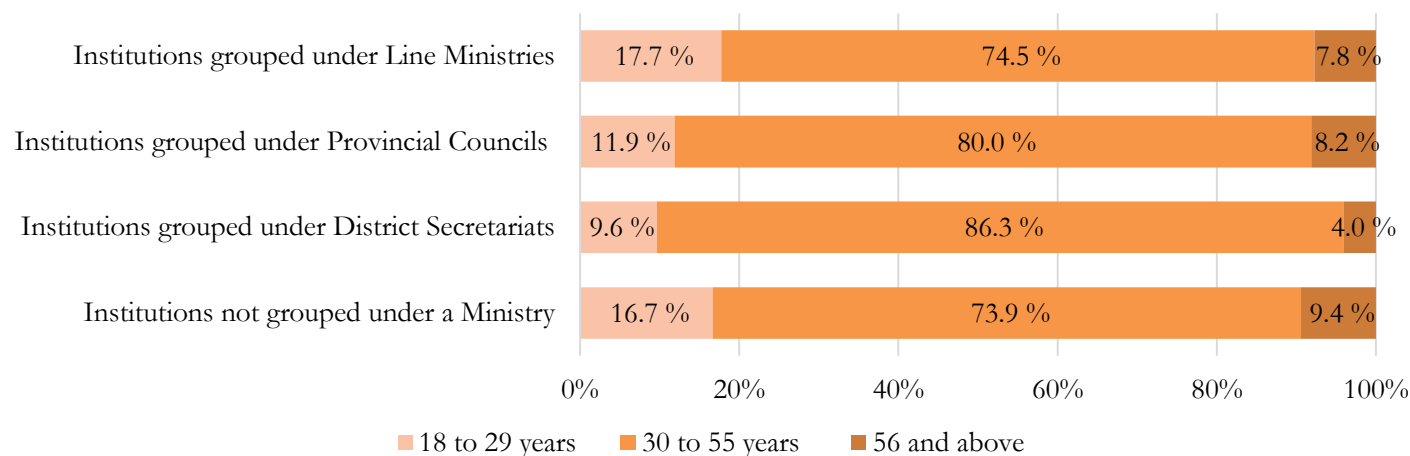
Figure 9 - Public and Semi Government sector employees by current work place and age group 2016

Notable differences in the age structure exist among employees working in Institutions grouped under District Secretariats in which 4% are aged 56 and above while the younger cohort is smaller compared to other types of institutions.

Table 9 - Public and Semi Government sector employees by current work place and type of appointment 2016

Type of Institution	Total		Permanent employees						Temporary/ Casual/ Substitute/ Contract basis and Other employees	
			Permanent/ Pensionable		Permanent/ Pensionable & provident fund		Permanent/ provident fund			
	Number	%	Number	%	Number	%	Number	%	Number	%
Total	1,104,219	100.0	834,840	75.6	43,396	3.9	173,470	15.7	52,513	4.8
Institutions grouped under Line Ministries	616,164	100.0	367,941	59.7	42,302	6.9	166,346	27.0	39,575	6.4
Institutions grouped under Provincial Councils	385,058	100.0	368,654	95.7	862	0.2	4,186	1.1	11,356	3.0
Institutions grouped under District Secretariats	89,964	100.0	86,509	96.2	208	0.2	2,251	2.5	996	1.1
Institutions not grouped under a Ministry	13,033	100.0	11,736	90.0	24	0.2	687	5.3	586	4.5

Figure 10 - Public and Semi Government sector employees by type of appointment 2016

Out of all the employees working in the Institutions grouped under Line Ministries, two thirds are in Permanent/pensionable occupations.

On the other hand, more than a quarter of the employees working in institution grouped under Line Ministries are in non-pensionable permanent occupations.

Table 10 - Public and Semi Government sector employees by current work place and sector of appointment 2016

Type of Institution	Sector of appointment							
	Total		Central Government		Provincial Public Sector		Semi Government	
	Number	%	Number	%	Number	%	Number	%
Total	1,104,219	100.0	498,169	45.1	368,077	33.3	237,973	21.6
Institutions grouped under Line Ministries	616,164	100.0	378,533	61.4	4,834	0.8	232,797	37.8
Institutions grouped under Provincial Councils	385,058	100.0	22,117	5.7	359,782	93.4	3,159	0.8
Institutions grouped under District Secretariats	89,964	100.0	85,261	94.8	3,436	3.8	1,267	1.4
Institutions not grouped under a Ministry	13,033	100.0	12,258	94.1	25	0.2	750	5.8

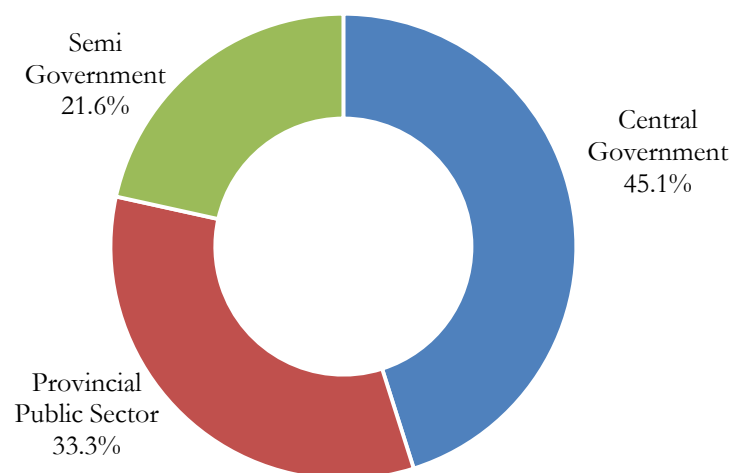
Figure 11 - Public and Semi Government sector employees by sector of appointment 2016

Of all Public and Semi Government sector employees, 45 per cent of the appointments are to the Central Government while 33.3 per cent and 21.6 per cent are initially appointed to Provincial Public sector and Semi Government sector respectively.

Table 10 shows employees by type of institution they are currently employed against their sector of appointment.

About 4,800 and 3,500 employees with provincial council appointments are currently working in institutions grouped under Line Ministries and District Secretariats respectively.

Table 11 - Public and Semi Government sector employees by current work place and highest level of education 2016

District	Total		below G.C.E. (O/L)		passed G.C.E.(O/L)		passed G.C.E.(A/L)		Degree		Post Graduate Diploma		Post Graduate Degree		Doctoral Degree	
	Number	%	Number	%	Number	%	Number	%	Number	%	Number	%	Number	%	Number	%
Total	1,104,219	100.0	196,128	17.8	223,429	20.2	395,175	35.8	209,153	18.9	46,847	4.2	30,191	2.7	3,296	0.3
Institutions grouped under Line Ministries	616,164	100.0	148,023	24.0	158,183	25.7	203,607	33.0	71,046	11.5	14,520	2.4	17,710	2.9	3,075	0.5
Institutions grouped under Provincial Councils	385,058	100.0	44,481	11.6	46,484	12.1	155,316	40.3	98,544	25.6	31,009	8.1	9,034	2.3	190	0.0
Institutions grouped under District Secretariats	89,964	100.0	2,410	2.7	15,949	17.7	30,316	33.7	37,105	41.2	1,161	1.3	3,004	3.3	19	0.0
Institutions not grouped under a Ministry	13,033	100.0	1,214	9.3	2,813	21.6	5,936	45.5	2,458	18.9	157	1.2	443	3.4	12	0.1

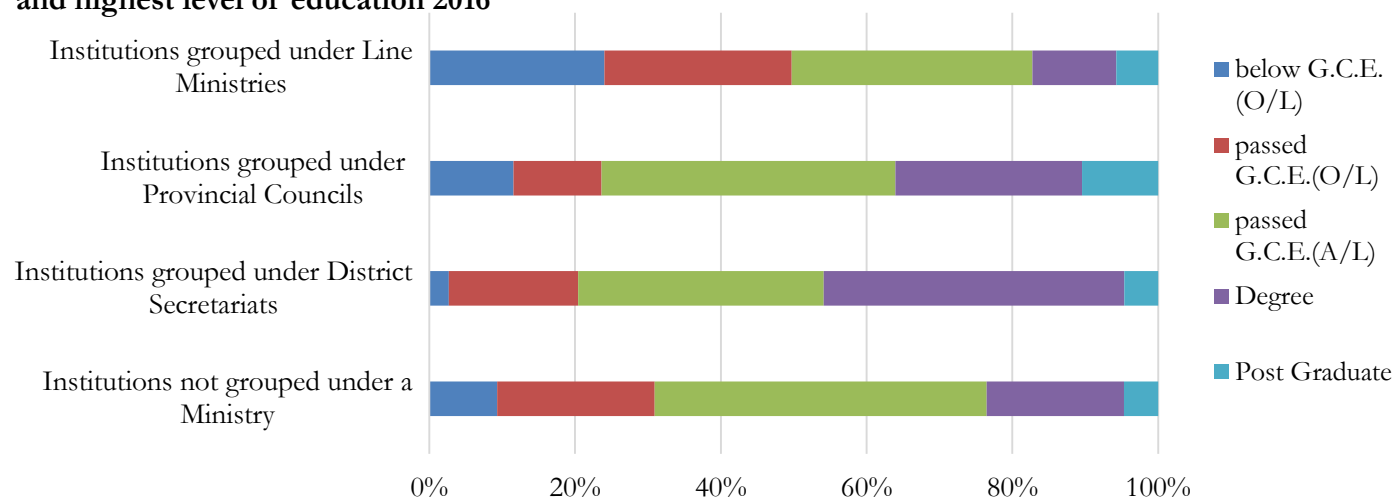
Figure 12- Public and Semi Government sector employees by current work place and highest level of education 2016

Almost half of the employees in institutions grouped under District Secretariats hold a degree or higher education qualification. On the other hand, more post graduate qualified employees can be found in institutions coming under Provincial Councils.

Almost one in every 4 employee who work in an institution grouped under Line Ministries have not completed G.C.E. (O/L) qualification.

Table 12 - Public and semi government sector employees by computer literacy and internet usage 2016

Sector of Employment	Total employees	Computer Literate		Using Internet	
		Number	%	Number	%
Total	1,104,219	692,685	62.7	577,405	52.3
Institutions grouped under Line Ministries	616,164	357,637	58.0	308,552	50.1
Institutions grouped under Provincial Councils	385,058	252,917	65.7	201,270	52.3
Institutions grouped under District Secretariats	89,964	72,054	80.1	59,296	65.9
Institutions not grouped under a Ministry	13,033	10,077	77.3	8,287	63.6

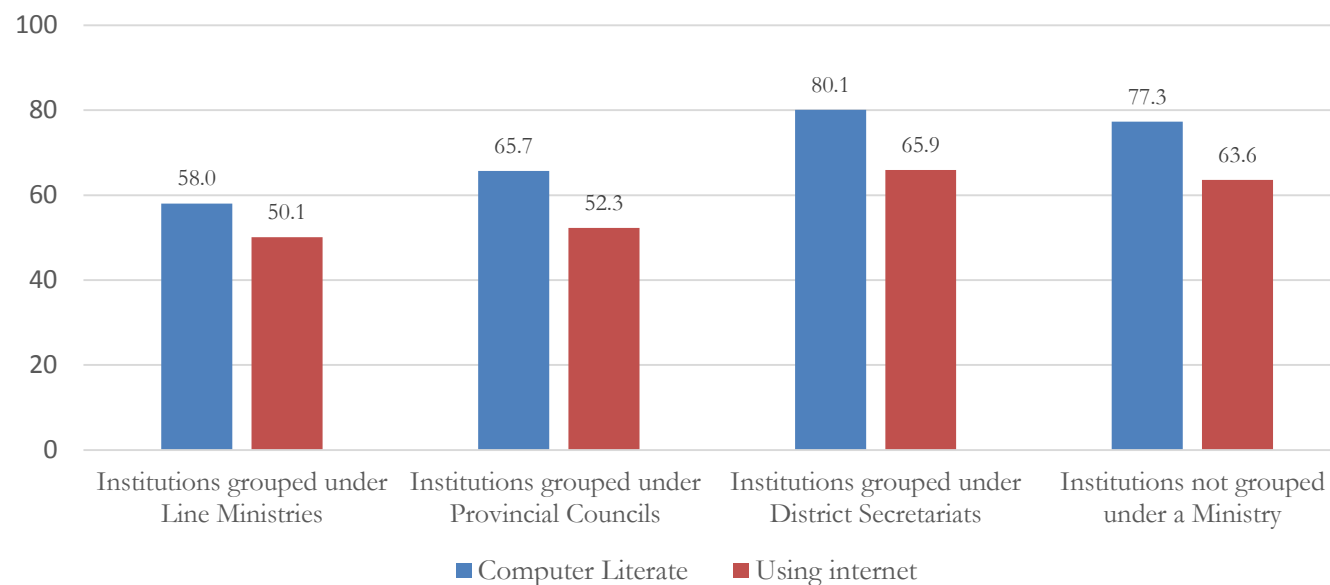
Figure 13 - Computer Literacy and Internet Usage of Public and Semi Government sector employees by current work place 2016

Computer literacy levels of employees in the institutions grouped under District Secretariats show notable differences from other employees. 4 in every 5 of them are computer literate while two thirds of their staff are using internet.

Compared to their counterparts, lowest level of computer literacy can be seen among the employees in institutions grouped under Line Ministries which only shows a computer literacy and internet usage of 58 per cent and 50 per cent respectively.

Section III - Detailed Information by major institution category

This section presents information on Government and Semi Government employees by Main Institution their current work place belong to. Sex, age group, type of employment, sector of appointment, highest level of education and computer literacy/internet usage by Main Institution is given in the report.

Institutions grouped under line Ministries	Employees who are currently employed in government and Semi Government agencies coming under the Line Ministries are provided by the name of the Ministry
Institutions not grouped under a Ministry	Aggregated information on Government agencies and Semi Government agencies that belong to the Central Government but not coming under a Line Ministry is provided. This consists of the Presidential Secretariat, Prime Minister's Office, Parliament and independent officers located in the Parliament Complex, The Supreme Court, Court of Appeal, Election Commission, Judicial Service Commission and its Courts, Audit Service Commission, National Police Commission, Human Rights Commission, Finance Commission, National Procurement Commission, Delimitation Commission etc. and other independent institutions
Institutions grouped under Provincial Councils	Information is provided separately for all 9 Provincial Councils. Under each Provincial Council, separate information is given for the Chief Secretariat which includes all independent institutions in that particular Provincial Councils as well as 5 Provincial Ministries
Institutions grouped under District Secretariats	Employees who are currently employment in District Secretariats and other institutes grouped under District Secretariats are given under the respective District Secretariat. Each District Secretariat comprises the staff in the District Secretariat premises, Divisional Secretariats as well as the Vidatha Centres/Divineguma Praja Moola Banks/ Cultural Centres in Divisional Secretary's Divisions

Table 13 - Public and Semi Government sector employees covered by the Census by main institution 2016

Main Institution	Total Employees	Self-enumerated Employees		Employees enumerated by an authorized officer	
		Number	%	Number	%
Total	1,117,808	1,104,219	98.8	13,589	1.2
1. Institutions coming under the Central Government	640,391	629,197	98.3	11,194	1.7
1.1 Ministries and their Institutions	627,253	616,164	98.2	11,089	1.8
Ministry of Agriculture	26,272	26,200	99.7	72	0.3
Ministry of Buddhasasana	201	195	97.0	6	3.0
Ministry of City Planning & Water Supply	11,226	11,189	99.7	37	0.3
Ministry of Defense	56,044	55,693	99.4	351	0.6
Ministry of Development Strategies & International Trade	1,756	1,738	99.0	18	1.0
Ministry of Disaster Management	878	870	99.1	8	0.9
Ministry of Education	67,445	67,194	99.6	251	0.4
Ministry of Finance/ General Treasury	8,136	8,007	98.4	129	1.6
Ministry of Fisheries & Aquatic Resources Development	3,688	3,652	99.0	36	1.0
Ministry of Foreign Affairs	1,209	1,201	99.3	8	0.7
Ministry of Foreign Employment	1,275	1,274	99.9	1	0.1
Ministry of Health, Nutrition & Indigenous Medicine	70,806	66,738	94.3	4,068	5.7
Ministry of Higher Education and Highways	31,363	30,696	97.9	667	2.1
Ministry of Hill Country New Villages, Infrastructure & Community Development	241	240	99.6	1	0.4
Ministry of Home Affairs	1,419	1,411	99.4	8	0.6
Ministry of Housing & Construction	7,580	7,477	98.6	103	1.4
Ministry of Industry & Commerce	12,742	12,543	98.4	199	1.6

Main Institution	Total Employees	Self-enumerated Employees		Employees enumerated by an authorized officer	
		Number	%	Number	%
Ministry of Internal Affairs, Wayamba Development & Cultural Affairs	2,085	2,082	99.9	3	0.1
Ministry of Irrigation & Water Resources Management	6,764	6,739	99.6	25	0.4
Ministry of Justice	2,123	2,000	94.2	123	5.8
Ministry of Labour & Trade Union Relations	2,692	2,455	91.2	237	8.8
Ministry of Lands	7,499	7,456	99.4	43	0.6
Ministry of Law & Order and Southern Development	80,280	78,478	97.8	1,802	2.2
Ministry of Mahaweli Development & Environment	13,074	12,937	99.0	137	1.0
Ministry of Megapolis & Western Development	3,694	3,523	95.4	171	4.6
Ministry of National Co-existence Dialogue and Official Languages	305	303	99.3	2	0.7
Ministry of National Integration & Reconciliation	52	52	100.0	-	-
Ministry of National Policies & Economic Affairs	6,133	6,036	98.4	97	1.6
Ministry of Parliamentary Reforms and Mass Media	5,173	5,129	99.1	44	0.9
Ministry of Petroleum Resources Development	5,749	5,710	99.3	39	0.7
Ministry of Plantation Industries	6,640	6,578	99.1	62	0.9
Ministry of Ports & Shipping	9,784	9,668	98.8	116	1.2
Ministry of Post, Postal Services & Muslim Religious Affairs	22,925	22,879	99.8	46	0.2
Ministry of Power & Renewable Energy	23,570	23,442	99.5	128	0.5
Ministry of Primary Industries	1,108	1,105	99.7	3	0.3
Ministry of Prison Reforms, Rehabilitation, Resettlement and Hindu Religious Affairs	6,551	6,420	98.0	131	2.0
Ministry of Provincial Councils & Local Government	425	415	97.6	10	2.4
Ministry of Public Administration & Management	1,259	1,208	95.9	51	4.1
Ministry of Public Enterprises	45,046	44,342	98.4	704	1.6
Ministry of Regional Development	119	119	100.0	-	-

Main Institution	Total Employees	Self-enumerated Employees		Employees enumerated by an authorized officer	
		Number	%	Number	%
Ministry of Rural Economic Affairs	3,400	3,331	98.0	69	2.0
Ministry of Science, Technology & Research	1,671	1,594	95.4	77	4.6
Ministry of Skills Development and Vocational Training	6,586	6,529	99.1	57	0.9
Ministry of Social Empowerment & Welfare	1,114	1,108	99.5	6	0.5
Ministry of Special Assignments	28	28	100.0	-	-
Ministry of Sports	668	661	99.0	7	1.0
Ministry of Sustainable Development & Wildlife	3,317	3,302	99.5	15	0.5
Ministry of Telecommunication & Digital Infrastructure	184	177	96.2	7	3.8
Ministry of Tourism Development & Christian Religious Affairs	967	967	100.0	-	-
Ministry of Transport and Civil Aviation	53,559	52,658	98.3	901	1.7
Ministry of Women and Child Affairs	428	415	97.0	13	3.0
1.2 Central Government Institutions not grouped under a Line Ministry	13,138	13,033	99.2	105	0.8
2. All Provincial Councils	386,980	385,058	99.5	1,922	0.5
2.1 Western Provincial Council	79,804	78,915	98.9	889	1.1
2.1.1 Provincial Council Institutions not grouped under a Provincial Ministry	995	990	99.5	5	0.5
2.1.2 Provincial Ministries and their institutions	78,809	77,925	98.9	884	1.1
Minister of Finance & Planning, Engineering Services, Law and Order, Local Government and Provincial Administration, Economic Promotion, Electricity and Power, Environment Affairs, Water Supply and Drainage and Tourism	20,648	20,237	98.0	411	2.0

Main Institution	Total Employees	Self-enumerated Employees		Employees enumerated by an authorized officer	
		Number	%	Number	%
Minister of Education, Cultural and arts Affairs, Sports and Youth Affairs and Information Technology	41,493	41,452	99.9	41	0.1
Minister of Health, Indigenous Medicine, Social Welfare, Probation and Child Care Services, Women's Affairs and Council Affairs	12,855	12,447	96.8	408	3.2
Minister of Agriculture, Land, Irrigation, Animal Production and Health and Agrarian development	1,108	1,099	99.2	9	0.8
Minister of Fisheries, Road, Transport, Co-operative Development and Trade, Housing and Construction, Estate infrastructure Facilities, Industry and Rural Development	2,705	2,690	99.4	15	0.6
2.2 Central Provincial Council	49,839	49,541	99.4	298	0.6
2.2.1 Provincial Council Institutions not grouped under a Provincial Ministry	359	356	99.2	3	0.8
2.2.2 Provincial Ministries and their institutions	49,480	49,185	99.4	295	0.6
Ministry of Finance and Planning, Law & order, Local Government, Man Power, Education & Cultural affairs, Tourism, Transport, Land, Co-operative Development, Trade & Commerce, Food Supplies & Distribution Affairs & Investment Coordination	39,245	39,129	99.7	116	0.3
Ministry of Health, Indigenous Medicine, Social Welfare, Probationary and Child Protection Services	7,946	7,794	98.1	152	1.9
Ministry of Agriculture, Minor Irrigation, Animal Production and Development, Agrarian Development, Fisheries, & Environmental Affairs, Hindu Cultural Affairs, and Estate Infrastructure Facilities	843	832	98.7	11	1.3
Ministry of Provincial Road Development, Transport, Power and Energy and Housing and Construction	847	841	99.3	6	0.7

Main Institution	Total Employees	Self-enumerated Employees		Employees enumerated by an authorized officer	
		Number	%	Number	%
Ministry of Sports, Youth Affairs, Women Affairs, Rural Development, and Industries	599	589	98.3	10	1.7
2.3 Southern Provincial Council	43,603	43,572	99.9	31	0.1
2.3.1 Provincial Council Institutions not grouped under a Provincial Ministry	754	754	100.0	-	-
2.3.2 Provincial Ministries and their institutions	42,849	42,818	99.9	31	0.1
Ministry of Finance and Planning, Law and Order, Local Government, Transport, Health and Indigenous Medicine, Tourism and Engineering Services	14,082	14,082	100.0	-	-
Ministry of Education, Land and Land Development, Highways and Information	26,498	26,473	99.9	25	0.1
Ministry of Agriculture, Agrarian Development, Irrigation, Water Supply and Drainage, Food Supply & Distribution and Cooperative Development	1,022	1,022	100.0	-	-
Ministry of Sports, Youth Affairs, Rural Development, Cultural & Art Affairs, Social Welfare, Probation and Childcare Services, Women's Affairs and Cottage Industry Development, Housing and Construction and Manpower & Employment	782	781	99.9	1	0.1
Ministry of Fisheries, Animal Production and Development, Environmental Affairs, Rural Industries, Power and Rural Infrastructure Development	465	460	98.9	5	1.1
2.4 Northern Provincial Council	36,730	36,496	99.4	234	0.6
2.4.1 Provincial Council Institutions not grouped under a Provincial Ministry	617	608	98.5	9	1.5
2.4.2 Provincial Ministries and their institutions	36,113	35,888	99.4	225	0.6

Main Institution	Total Employees	Self-enumerated Employees		Employees enumerated by an authorized officer	
		Number	%	Number	%
Ministry of Finance and Planning, Law and Order, Lands, Electricity, Housing and construction, Industries and Enterprise Promotion, Tourism, Local Government and Provincial Administration	4,102	4,071	99.2	31	0.8
Ministry of Education, Cultural Affairs, Sports and Youth Affairs	23,367	23,342	99.9	25	0.1
Ministry of Health and Indigenous Medicine, Social Services and Rehabilitation, Probation and child care services and woman affairs	6,981	6,830	97.8	151	2.2
Ministry of Agriculture & Agrarian Services, Animal Husbandry, Irrigation, Water supply, Food Supply and Distribution, Environment and Cooperative Development	1,430	1,420	99.3	10	0.7
Ministry of Fisheries, Transport, Trade & Commerce, Rural Development, Road Development and Motor traffic	233	225	96.6	8	3.4
2.5 Eastern Provincial Council	35,794	35,699	99.7	95	0.3
2.5.1 Provincial Council Institutions not grouped under a Provincial Ministry	364	361	99.2	3	0.8
2.5.2 Provincial Ministries and their institutions	35,430	35,338	99.7	92	0.3
Chief Ministry	5,043	5,027	99.7	16	0.3
Ministry of Education, Information Technology Education, Preschool Education, Sports, Cultural Affairs And Youth Affairs, Rehabilitation & Resettlement	22,482	22,440	99.8	42	0.2
Ministry of Health, Indigenous Medicine, Probation & Child Care, Social welfare and Rural Electrification	6,266	6,238	99.6	28	0.4
Ministry of Agriculture, Irrigation , Animal Production & Development, Fisheries ,Cooperative Development, Food supply and Distribution	1,425	1,420	99.6	5	0.4
Ministry of Road Development, Land & Land Development, Skill & Manpower Development, Woman Affairs and Water Supply	214	213	99.5	1	0.5

Main Institution	Total Employees	Self-enumerated Employees		Employees enumerated by an authorized officer	
		Number	%	Number	%
2.6 North Western Provincial Council	45,573	45,448	99.7	125	0.3
2.6.1 Provincial Council Institutions not grouped under a Provincial Ministry	461	451	97.8	10	2.2
2.6.2 Provincial Ministries and their institutions	45,112	44,997	99.7	115	0.3
Ministry of Finance and Planning, Engineering Services, Law and Peace, Local Government and Provincial Administration, Economic Improvement, Electricity and Energy Environment, Water Supply and Water Drainage and Tourism	5,688	5,644	99.2	44	0.8
Ministry of Education, Cultural and Art, Sports and Youth Affairs and Information Technology	28,845	28,834	100.0	11	0.0
Ministry of Health, Indigenous Medicine, Social Welfare, Probationary and Childcare, Women's Affairs and Council Affairs	7,972	7,927	99.4	45	0.6
Ministry of Agriculture, Land, Irrigation, Fisheries, Animal Products and Health, and Agrarian Development	1,372	1,369	99.8	3	0.2
Ministry of Road Development, Transport, Cooperative Development and Trade, Housing and Construction, Industrial and Rural Development	1,235	1,223	99.0	12	1.0
2.7 North Central Provincial Council	27,201	27,163	99.9	38	0.1
2.7.1 Provincial Council Institutions not grouped under a Provincial Ministry	441	440	99.8	1	0.2
2.7.2 Provincial Ministries and their institutions	26,760	26,723	99.9	37	0.1
Ministry of Law and Peace, Finance and Planning, Local Government, Provincial Roads Development, Rural Infrastructure Facilities, Special Projects, Tourism. Provincial Education, Information Technology and Cultural Affairs	21,253	21,238	99.9	15	0.1

Main Institution	Total Employees	Self-enumerated Employees		Employees enumerated by an authorized officer	
		Number	%	Number	%
Ministry of Provincial Health, Indigenous Medicine, Social Welfare, Probation and Child Care, Environment and Provincial Council Affairs	4,461	4,455	99.9	6	0.1
Ministry of Provincial Agriculture & Animal Production, Animal Health, Fisheries and Housing Affairs	534	520	97.4	14	2.6
Ministry of Sports and Youth Affairs, Cooperative, Trade & Food, Industries Development	322	320	99.4	2	0.6
Ministry of Provincial Land, Provincial Irrigation, Rural Development and Women Affairs	190	190	100.0	-	-
2.8 Uva Provincial Council	31,794	31,682	99.6	112	0.4
2.8.1 Provincial Council Institutions not grouped under a Provincial Ministry	732	725	99.0	7	1.0
2.8.2 Provincial Ministries and their institutions	31,062	30,957	99.7	105	0.3
Ministry of Finance & Planning, Law & Peace, Education, Local Government, Land, Power & Energy, Construction and Rural Infrastructure Development	23,540	23,518	99.9	22	0.1
Ministry of Health, Indigenous, Medicine, Probation and Childcare, Women Affairs and Social Welfare	5,723	5,642	98.6	81	1.4
Ministry of Agriculture, Irrigation, Animal Production and Inland Fishery affairs	922	921	99.9	1	0.1
Ministry of Road Development, Housing, Water Supply, State Infrastructure & Cooperative	441	440	99.8	1	0.2
Ministry of Sports and Youth affairs, Tourism, Transport, Cultural Affairs and Textiles and Small Industries	436	436	100.0	-	-

Main Institution	Total Employees	Self-enumerated Employees		Employees enumerated by an authorized officer	
		Number	%	Number	%
2.9 Sabaragamuwa Provincial Council	36,642	36,542	99.7	100	0.3
2.9.1 Provincial Council Institutions not grouped under a Provincial Ministry	650	649	99.8	1	0.2
2.9.2 Provincial Ministries and their institutions	35,992	35,893	99.7	99	0.3
Ministry of Law & Order, Finance & Planning, Local Government, Health, Indigenous Medicine, Women's affairs, Co-operative, Trade & Foods, Public Transport, Estate Welfare Activities, Environmental, Media, Housing & Construction Activities	10,791	10,714	99.3	77	0.7
Ministry of Education , Information Technology & Cultural Affairs	23,850	23,830	99.9	20	0.1
Ministry of Land, Agriculture, Provincial Irrigation, Animal Production & Animal Health, Inland Fisheries	869	867	99.8	2	0.2
Ministry of Provincial Roads Development, Rural Infrastructure, Tourism, Sports & Youth Affairs	54	54	100.0	-	-
Ministry of Social Welfare, Probation & Childcare, Rural Development & Rural Industries	428	428	100.0	-	-
3. District Administration (including Divisional Secretariats)	90,437	89,964	99.5	473	0.5
Colombo District Secretariat	3,255	3,216	98.8	39	1.2
Gampaha District Secretariat	5,481	5,442	99.3	39	0.7
Kalutara District Secretariat	4,303	4,287	99.6	16	0.4
Kandy District Secretariat	6,801	6,759	99.4	42	0.6
Matale District Secretariat	3,236	3,213	99.3	23	0.7
Nuwara Eliya District Secretariat	2,376	2,362	99.4	14	0.6
Galle District Secretariat	5,856	5,834	99.6	22	0.4

Main Institution	Total Employees	Self-enumerated Employees		Employees enumerated by an authorized officer	
		Number	%	Number	%
Matara District Secretariat	4,907	4,907	100.0	-	-
Hambantota District Secretariat	3,869	3,862	99.8	7	0.2
Jaffna District Secretariat	3,640	3,620	99.5	20	0.5
Mannar District Secretariat	972	957	98.5	15	1.5
Vavuniya District Secretariat	1,038	1,031	99.3	7	0.7
Mullaitivu District Secretariat	891	889	99.8	2	0.2
Kilinochchi District Secretariat	968	957	98.9	11	1.1
Batticaloa District Secretariats	3,109	3,097	99.6	12	0.4
Ampara District Secretariat	4,216	4,205	99.7	11	0.3
Trincomalee District Secretariat	1,831	1,807	98.7	24	1.3
Kurunegala District Secretariat	9,734	9,694	99.6	40	0.4
Puttalam District Secretariat	3,406	3,393	99.6	13	0.4
Anuradhapura District Secretariat	4,547	4,496	98.9	51	1.1
Polonnaruwa District Secretariat	1,673	1,658	99.1	15	0.9
Badulla District Secretariat	3,765	3,759	99.8	6	0.2
Monaragala District Secretariat	2,547	2,547	100.0	-	-
Ratnapura District Secretariat	4,286	4,261	99.4	25	0.6
Kegalle District Secretariat	3,730	3,711	99.5	19	0.5

Table 14 - Public and Semi Government sector employees by main institution and sex 2016

Main Institution	Total		Male		Female	
	Number	%	Number	%	Number	%
Total	1,104,219	100	605,828	54.9	498,391	45.1
1. Institutions coming under the Central Government	629,197	100	422,804	67.2	206,393	32.8
1.1 Ministries and their Institutions	616,164	100	416,036	67.5	200,128	32.5
Ministry of Agriculture	26,200	100	13,581	51.8	12,619	48.2
Ministry of Buddhasasana	195	100	124	63.6	71	36.4
Ministry of City Planning & Water Supply	11,189	100	8,863	79.2	2,326	20.8
Ministry of Defense	55,693	100	48,889	87.8	6,804	12.2
Ministry of Development Strategies & International Trade	1,738	100	1,120	64.4	618	35.6
Ministry of Disaster Management	870	100	562	64.6	308	35.4
Ministry of Education	67,194	100	27,967	41.6	39,227	58.4
Ministry of Finance/ General Treasury	8,007	100	5,195	64.9	2,812	35.1
Ministry of Fisheries & Aquatic Resources Development	3,652	100	2,738	75.0	914	25.0
Ministry of Foreign Affairs	1,201	100	645	53.7	556	46.3
Ministry of Foreign Employment	1,274	100	540	42.4	734	57.6
Ministry of Health, Nutrition & Indigenous Medicine	66,738	100	24,663	37.0	42,075	63.0
Ministry of Higher Education and Highways	30,696	100	20,455	66.6	10,241	33.4
Ministry of Hill Country New Villages, Infrastructure & Community Development	240	100	132	55.0	108	45.0
Ministry of Home Affairs	1,411	100	472	33.5	939	66.5
Ministry of Housing & Construction	7,477	100	5,479	73.3	1,998	26.7
Ministry of Industry & Commerce	12,543	100	8,726	69.6	3,817	30.4
Ministry of Internal Affairs, Wayamba Development & Cultural Affairs	2,082	100	1,089	52.3	993	47.7
Ministry of Irrigation & Water Resources Management	6,739	100	5,101	75.7	1,638	24.3

Main Institution	Total		Male		Female	
	Number	%	Number	%	Number	%
Ministry of Justice	2,000	100	844	42.2	1,156	57.8
Ministry of Labour & Trade Union Relations	2,455	100	1,015	41.3	1,440	58.7
Ministry of Lands	7,456	100	5,419	72.7	2,037	27.3
Ministry of Law & Order and Southern Development	78,478	100	69,404	88.4	9,074	11.6
Ministry of Mahaweli Development & Environment (Environment)	12,937	100	9,474	73.2	3,463	26.8
Ministry of Mega polis & Western Development	3,523	100	2,428	68.9	1,095	31.1
Ministry of National Co-existence Dialogue and Official Languages	303	100	132	43.6	171	56.4
Ministry of National Integration & Reconciliation	52	100	35	67.3	17	32.7
Ministry of National Policies & Economic Affairs	6,036	100	3,271	54.2	2,765	45.8
Ministry of Parliamentary Reforms and Mass Media	5,129	100	3,969	77.4	1,160	22.6
Ministry of Petroleum Resources Development	5,710	100	4,928	86.3	782	13.7
Ministry of Plantation Industries	6,578	100	3,584	54.5	2,994	45.5
Ministry of Ports & Shipping	9,668	100	8,636	89.3	1,032	10.7
Ministry of Post, Postal Services & Muslim Religious Affairs	22,879	100	17,588	76.9	5,291	23.1
Ministry of Power & Renewable Energy	23,442	100	19,943	85.1	3,499	14.9
Ministry of Primary Industries	1,105	100	618	55.9	487	44.1
Ministry of Prison Reforms, Rehabilitation, Resettlement and Hindu Religious Affairs	6,420	100	5,471	85.2	949	14.8
Ministry of Provincial Councils & Local Government	415	100	211	50.8	204	49.2
Ministry of Public Administration & Management	1,208	100	462	38.2	746	61.8
Ministry of Public Enterprises	44,342	100	22,226	50.1	22,116	49.9
Ministry of Regional Development	119	100	89	74.8	30	25.2
Ministry of Rural Economic Affairs	3,331	100	2,348	70.5	983	29.5
Ministry of Science, Technology & Research	1,594	100	835	52.4	759	47.6
Ministry of Skills Development and Vocational Training	6,529	100	3,795	58.1	2,734	41.9

Main Institution	Total		Male		Female	
	Number	%	Number	%	Number	%
Ministry of Social Empowerment & Welfare	1,108	100	534	48.2	574	51.8
Ministry of Special Assignments	28	100	16	57.1	12	42.9
Ministry of Sports	661	100	451	68.2	210	31.8
Ministry of Sustainable Development & Wildlife	3,302	100	2,745	83.1	557	16.9
Ministry of Telecommunication & Digital Infrastructure	177	100	111	62.7	66	37.3
Ministry of Tourism Development & Christian Religious Affairs	967	100	593	61.3	374	38.7
Ministry of Transport and Civil Aviation	52,658	100	48,383	91.9	4,275	8.1
Ministry of Women and Child Affairs	415	100	137	33.0	278	67.0
1.2 Central Government Institutions not grouped under a Line Ministry	13,033	100	6,768	51.9	6,265	48.1
2. Institutions coming under Provincial Councils	385,058	100	145,968	37.9	239,090	62.1
2.1 Western Provincial Council	78,915	100	29,977	38.0	48,938	62.0
2.1.1 Provincial Council Institutions not grouped under a Provincial Ministry	990	100	461	46.6	529	53.4
2.1.2 Provincial Ministries and their institutions	77,925	100	29,516	37.9	48,409	62.1
Ministry of Finance & Planning, Engineering Services, Law and Order, Local Government and Provincial Administration, Economic Promotion, Electricity and Power, Environment Affairs, Water Supply and Drainage and Tourism	20,237	100	14,519	71.7	5,718	28.3
Ministry of Education, Cultural and arts Affairs, Sports and Youth Affairs and Information Technology	41,452	100	8,623	20.8	32,829	79.2
Ministry of Health, Indigenous Medicine, Social Welfare, Probation and Child Care Services, Women's Affairs and Council Affairs	12,447	100	3,929	31.6	8,518	68.4
Ministry of Agriculture, Land, Irrigation, Animal Production and Health and Agrarian development	1,099	100	607	55.2	492	44.8

Main Institution	Total		Male		Female	
	Number	%	Number	%	Number	%
Ministry of Fisheries, Road, Transport, Co-operative Development and Trade, Housing and Construction, Estate infrastructure Facilities, Industry and Rural Development	2,690	100	1,838	68.3	852	31.7
2.2 Central Provincial Council	49,541	100	17,366	35.1	32,175	64.9
2.2.1 Provincial Council Institutions not grouped under a Provincial Ministry	356	100	174	48.9	182	51.1
2.2.2 Provincial Ministries and their institutions	49,185	100	17,192	35.0	31,993	65.0
Ministry of Finance and Planning, Law & order, Local Government, Man Power, Education & Cultural affairs, Tourism, Transport, Land, Co-operative Development, Trade & Commerce, Food Supplies & Distribution Affairs & Investment Coordination	39,129	100	13,057	33.4	26,072	66.6
Ministry of Health, Indigenous Medicine, Social Welfare, Probationary and Child Protection Services	7,794	100	2,782	35.7	5,012	64.3
Ministry of Agriculture, Minor Irrigation, Animal Production and Development, Agrarian Development, Fisheries, & Environmental Affairs, Hindu Cultural Affairs, and Estate Infrastructure Facilities	832	100	484	58.2	348	41.8
Ministry of Provincial Road Development, Transport, Power and Energy and Housing and Construction	841	100	599	71.2	242	28.8
Ministry of Sports, Youth Affairs, Women Affairs, Rural Development, and Industries	589	100	270	45.8	319	54.2
2.3 Southern Provincial Council	43,572	100	14,994	34.4	28,578	65.6
2.3.1 Provincial Council Institutions not grouped under a Provincial Ministry	754	100	375	49.7	379	50.3
2.3.2 Provincial Ministries and their institutions	42,818	100	14,619	34.1	28,199	65.9

Main Institution	Total		Male		Female	
	Number	%	Number		Number	%
Ministry of Finance and Planning, Law and Order, Local Government, Transport, Health and Indigenous Medicine, Tourism and Engineering Services	14,082	100	6,502	46.2	7,580	53.8
Ministry of Education, Land and Land Development, Highways and Information	26,473	100	6,976	26.4	19,497	73.6
Ministry of Agriculture, Agrarian Development, Irrigation, Water Supply and Drainage, Food Supply & Distribution and Cooperative Development	1,022	100	537	52.5	485	47.5
Ministry of Sports, Youth Affairs, Rural Development, Cultural & Art Affairs, Social Welfare, Probation and Childcare Services, Women's Affairs and Cottage Industry Development, Housing and Construction and Manpower & Employment	781	100	354	45.3	427	54.7
Ministry of Fisheries, Animal Production and Development, Environmental Affairs, Rural Industries, Power and Rural Infrastructure Development	460	100	250	54.3	210	45.7
2.4 Northern Provincial Council	36,496	100	14,969	41.0	21,527	59.0
2.4.1 Provincial Council Institutions not grouped under a Provincial Ministry	608	100	407	66.9	201	33.1
2.4.2 Provincial Ministries and their institutions	35,888	100	14,562	40.6	21,326	59.4
Ministry of Finance and Planning, Law and Order, Lands, Electricity, Housing and construction, Industries and Enterprise Promotion, Tourism, Local Government and Provincial Administration	4,071	100	2,894	71.1	1,177	28.9
Ministry of Education, Cultural Affairs, Sports and Youth Affairs (Ministry of Education)	23,342	100	7,959	34.1	15,383	65.9
Ministry of Health and Indigenous Medicine, Social Services and Rehabilitation, Probation and child care services and woman affairs	6,830	100	2,579	37.8	4,251	62.2
Ministry of Agriculture & Agrarian Services, Animal Husbandry, Irrigation, Water supply, Food Supply and Distribution, Environment and Cooperative Development	1,420	100	975	68.7	445	31.3
Ministry of Fisheries, Transport, Trade & Commerce, Rural Development, Road Development and Motor traffic	225	100	155	68.9	70	31.1

Main Institution	Total		Male		Female	
	Number	%	Number		Number	%
2.5 Eastern Provincial Council	35,699	100	17,192	48.2	18,507	51.8
2.5.1 Provincial Council Institutions not grouped under a Provincial Ministry	361	100	221	61.2	140	38.8
2.5.2 Provincial Ministries and their institutions	35,338	100	16,971	48.0	18,367	52.0
Chief Ministry	5,027	100	3,665	72.9	1,362	27.1
Ministry of Education, Information Technology Education, Preschool Education, Sports, Cultural Affairs And Youth Affairs ,Rehabilitation & Resettlement	22,440	100	9,541	42.5	12,899	57.5
Ministry of Health, Indigenous Medicine, Probation & Child Care, Social welfare and Rural Electrification	6,238	100	2,672	42.8	3,566	57.2
Ministry of Agriculture, Irrigation, Animal Production & Development, Fisheries, Cooperative Development, Food supply and Distribution	1,420	100	951	67.0	469	33.0
Ministry of Road Development, Land & Land Development, Skill & Manpower Development, Woman Affairs and Water Supply, Eastern Province	213	100	142	66.7	71	33.3
2.6 North-Western Provincial Council	45,448	100	16,450	36.2	28,998	63.8
2.6.1 Provincial Council Institutions not grouped under a Provincial Ministry	451	100	191	42.4	260	57.6
2.6.2 Provincial Ministries and their institutions	44,997	100	16,259	36.1	28,738	63.9
Ministry of Finance and Planning, Engineering Services, Law and Peace, Local Government and Provincial Administration, Economic Improvement, Electricity and Energy Environment, Water Supply and Water Drainage and Tourism	5,644	100	3,336	59.1	2,308	40.9
Ministry of Education, Cultural and Art, Sports and Youth Affairs and Information Technology	28,834	100	8,660	30.0	20,174	70.0
Ministry of Health, Indigenous Medicine, Social Welfare, Probationary and Childcare, Women's Affairs and Council Affairs	7,927	100	2,916	36.8	5,011	63.2

Main Institution	Total		Male		Female	
	Number	%	Number		Number	%
Ministry of Agriculture, Land, Irrigation, Fisheries, Animal Products and Health, and Agrarian Development	1,369	100	733	53.5	636	46.5
Ministry of Road Development, Transport, Cooperative Development and Trade, Housing and Construction, Industrial and Rural Development	1,223	100	614	50.2	609	49.8
2.7 North-Central Provincial Council	27,163	100	10,482	38.6	16,681	61.4
2.7.1 Provincial Council Institutions not grouped under a Provincial Ministry	440	100	227	51.6	213	48.4
2.7.2 Provincial Ministries and their institutions	26,723	100	10,255	38.4	16,468	61.6
Ministry of Law and Peace, Finance and Planning, Local Government, Provincial Roads Development, Rural Infrastructure Facilities, Special Projects, Tourism. Provincial Education, Information Technology and Cultural Affairs	21,238	100	7,796	36.7	13,442	63.3
Ministry of Provincial Health, Indigenous Medicine, Social Welfare, Probation and Child Care, Environment and Provincial Council Affairs	4,455	100	1,819	40.8	2,636	59.2
Ministry of Provincial Agriculture & Animal Production, Animal Health, Fisheries and Housing Affairs	520	100	367	70.6	153	29.4
Ministry of Sports and Youth Affairs, Cooperative, Trade & Food, Industries Development	320	100	188	58.8	132	41.3
Ministry of Provincial Land, Provincial Irrigation, Rural Development and Women Affairs	190	100	85	44.7	105	55.3
2.8 Uva Provincial Council	31,682	100	12,512	39.5	19,170	60.5
2.8.1 Provincial Council Institutions not grouped under a Provincial Ministry	725	100	436	60.1	289	39.9
2.8.2 Provincial Ministries and their institutions	30,957	100	12,075	39.0	18,881	61.0
Ministry of Finance & Planning, Law & Peace, Education, Local Government, Land, Power & Energy, Construction and Rural Infrastructure Development	23,518	100	8,911	37.9	14,607	62.1

Main Institution	Total		Male		Female	
	Number	%	Number		Number	%
Ministry of Health, Indigenous, Medicine, Probation and Childcare, Women Affairs and Social Welfare	5,642	100	2,096	37.1	3,546	62.9
Ministry of Agriculture, Irrigation, Animal Production and Inland Fishery affairs	921	100	549	59.6	372	40.4
Ministry of Road Development, Housing, Water Supply, State Infrastructure & Cooperative	440	100	242	55.0	198	45.0
Ministry of Sports and Youth affairs, Tourism, Transport, Cultural Affairs and Textiles and Small Industries	436	100	278	63.8	158	36.2
2.9 Sabaragamuwa Provincial Council	36,542	100	12,026	32.9	24,516	67.1
2.9.1 Provincial Council Institutions not grouped under a Provincial Ministry	649	100	320	49.3	329	50.7
2.9.2 Provincial Ministries and their institutions	35,893	100	11,706	32.6	24,187	67.4
Ministry of Law & Order, Finance & Planning, Local Government, Health, Indigenous Medicine, Women's affairs, Co-operative, Trade & Foods, Public Transport, Estate Welfare Activities, Environmental, Media, Housing & Construction Activities	10,714	100	4,407	41.1	6,307	58.9
Ministry of Education , Information Technology & Cultural Affairs (Ministry of Education)	23,830	100	6,608	27.7	17,222	72.3
Ministry of Land, Agriculture, Provincial Irrigation, Animal Production & Animal Health, Inland Fisheries	867	100	490	56.5	377	43.5
Ministry of Provincial Roads Development, Rural Infrastructure, Tourism, Sports & Youth Affairs	54	100	19	35.2	35	64.8
Ministry of Social Welfare, Probation & Childcare, Rural Development & Rural Industries	428	100	182	42.5	246	57.5
3. District Administration (including Divisional Secretariats)	89,964	100	37,056	41.2	52,908	58.8
Colombo District Secretariat	3,216	100	997	31.0	2,219	69.0
Gampaha District Secretariat	5,442	100	1,840	33.8	3,602	66.2

Main Institution	Total		Male		Female	
	Number	%	Number	%	Number	%
Kalutara District Secretariat	4,287	100	1,326	30.9	2,961	69.1
Kandy District Secretariat	6,759	100	2,413	35.7	4,346	64.3
Matale District Secretariat	3,213	100	1,292	40.2	1,921	59.8
Nuwara Eliya District Secretariat	2,362	100	1,075	45.5	1,287	54.5
Galle District Secretariat	5,834	100	2,047	35.1	3,787	64.9
Matara District Secretariat	4,907	100	1,812	36.9	3,095	63.1
Hambantota District Secretariat	3,862	100	1,623	42.0	2,239	58.0
Jaffna District Secretariat	3,620	100	1,717	47.4	1,903	52.6
Mannar District Secretariat	957	100	586	61.2	371	38.8
Vavuniya District Secretariat	1,031	100	562	54.5	469	45.5
Mullaitivu District Secretariat	889	100	494	55.6	395	44.4
Kilinochchi District Secretariat	957	100	435	45.5	522	54.5
Batticaloa District Secretariats	3,097	100	1,543	49.8	1,554	50.2
Ampara District Secretariat	4,205	100	2,372	56.4	1,833	43.6
Trincomalee District Secretariat	1,807	100	1,086	60.1	721	39.9
Kurunegala District Secretariat	9,694	100	3,531	36.4	6,163	63.6
Puttalam District Secretariat	3,393	100	1,333	39.3	2,060	60.7
Anuradhapura District Secretariat	4,496	100	2,017	44.9	2,479	55.1
Polonnaruwa District Secretariat	1,658	100	798	48.1	860	51.9
Badulla District Secretariat	3,759	100	1,793	47.7	1,966	52.3
Monaragala District Secretariat	2,547	100	1,215	47.7	1,332	52.3
Ratnapura District Secretariat	4,261	100	1,783	41.8	2,478	58.2
Kegalle District Secretariat	3,711	100	1,366	36.8	2,345	63.2

Table 15 - Public and Semi Government sector employees by main institution and age group 2016

Main Institution	Total		18 to 29 years		30 to 55 years		56 and above	
	Number	%	Number	%	Number	%	Number	%
Total	1,104,219	100	165,835	15.0	854,300	77.4	84,084	7.6
1. Institutions coming under the Central Government	629,197	100	111,404	17.7	468,760	74.5	49,033	7.8
1.1 Ministries and their Institutions	616,164	100	109,231	17.7	459,130	74.5	47,803	7.8
Ministry of Agriculture	26,200	100	3,559	13.6	20,906	79.8	1,735	6.6
Ministry of Buddhasasana	195	100	27	13.8	147	75.4	21	10.8
Ministry of City Planning & Water Supply	11,189	100	1,396	12.5	8,502	76.0	1,291	11.5
Ministry of Defense	55,693	100	9,741	17.5	44,181	79.3	1,771	3.2
Ministry of Development Strategies & International Trade	1,738	100	255	14.7	1,276	73.4	207	11.9
Ministry of Disaster Management	870	100	244	28.0	558	64.1	68	7.8
Ministry of Education	67,194	100	13,423	20.0	48,773	72.6	4,998	7.4
Ministry of Finance/ General Treasury	8,007	100	913	11.4	6,241	77.9	853	10.7
Ministry of Fisheries & Aquatic Resources Development	3,652	100	649	17.8	2,780	76.1	223	6.1
Ministry of Foreign Affairs	1,201	100	92	7.7	956	79.6	153	12.7
Ministry of Foreign Employment	1,274	100	317	24.9	920	72.2	37	2.9
Ministry of Health, Nutrition & Indigenous Medicine	66,738	100	10,824	16.2	51,657	77.4	4,257	6.4
Ministry of Higher Education and Highways	30,696	100	5,974	19.5	21,800	71.0	2,922	9.5
Ministry of Hill Country New Villages, Infrastructure & Community Development	240	100	72	30.0	153	63.8	15	6.3
Ministry of Home Affairs	1,411	100	245	17.4	1,084	76.8	82	5.8
Ministry of Housing & Construction	7,477	100	1,237	16.5	5,449	72.9	791	10.6
Ministry of Industry & Commerce	12,543	100	2,928	23.3	9,101	72.6	514	4.1
Ministry of Internal Affairs, Wayamba Development & Cultural Affairs	2,082	100	316	15.2	1,603	77.0	163	7.8

Main Institution	Total		18 to 29 years		30 to 55 years		56 and above	
	Number	%	Number	%	Number	%	Number	%
Ministry of Irrigation & Water Resources Management	6,739	100	1,599	23.7	4,358	64.7	782	11.6
Ministry of Justice	2,000	100	442	22.1	1,402	70.1	156	7.8
Ministry of Labour & Trade Union Relations	2,455	100	478	19.5	1,785	72.7	192	7.8
Ministry of Lands	7,456	100	1,496	20.1	5,309	71.2	651	8.7
Ministry of Law & Order and Southern Development	78,478	100	15,176	19.3	60,018	76.5	3,284	4.2
Ministry of Mahaweli Development & Environment	12,937	100	2,011	15.5	9,409	72.7	1,517	11.7
Ministry of Megapolis & Western Development	3,523	100	417	11.8	2,688	76.3	418	11.9
Ministry of National Co-existence Dialogue and Official Languages	303	100	49	16.2	245	80.9	9	3.0
Ministry of National Integration & Reconciliation	52	100	11	21.2	34	65.4	7	13.5
Ministry of National Policies & Economic Affairs	6,036	100	1,173	19.4	4,318	71.5	545	9.0
Ministry of Parliamentary Reforms and Mass Media	5,129	100	611	11.9	3,915	76.3	603	11.8
Ministry of Petroleum Resources Development	5,710	100	386	6.8	4,501	78.8	823	14.4
Ministry of Plantation Industries	6,578	100	1,035	15.7	4,764	72.4	779	11.8
Ministry of Ports & Shipping	9,668	100	433	4.5	7,890	81.6	1,345	13.9
Ministry of Post, Postal Services & Muslim Religious Affairs	22,879	100	3,618	15.8	17,053	74.5	2,208	9.7
Ministry of Power & Renewable Energy	23,442	100	5,321	22.7	15,888	67.8	2,233	9.5
Ministry of Primary Industries	1,105	100	120	10.9	896	81.1	89	8.1
Ministry of Prison Reforms, Rehabilitation, Resettlement and Hindu Religious Affairs	6,420	100	1,281	20.0	4,726	73.6	413	6.4
Ministry of Provincial Councils & Local Government	415	100	51	12.3	324	78.1	40	9.6
Ministry of Public Administration & Management	1,208	100	358	29.6	801	66.3	49	4.1
Ministry of Public Enterprises	44,342	100	11,870	26.8	27,910	62.9	4,562	10.3
Ministry of Regional Development	119	100	23	19.3	83	69.7	13	10.9
Ministry of Rural Economic Affairs	3,331	100	475	14.3	2,580	77.5	276	8.3
Ministry of Science, Technology & Research	1,594	100	303	19.0	1,155	72.5	136	8.5

Main Institution	Total		18 to 29 years		30 to 55 years		56 and above	
	Number	%	Number	%	Number	%	Number	%
Ministry of Skills Development and Vocational Training	6,529	100	1,085	16.6	4,989	76.4	455	7.0
Ministry of Social Empowerment & Welfare	1,108	100	164	14.8	898	81.0	46	4.2
Ministry of Special Assignments	28	100	10	35.7	14	50.0	4	14.3
Ministry of Sports	661	100	100	15.1	518	78.4	43	6.5
Ministry of Sustainable Development & Wildlife	3,302	100	645	19.5	2,404	72.8	253	7.7
Ministry of Telecommunication & Digital Infrastructure	177	100	54	30.5	113	63.8	10	5.6
Ministry of Tourism Development & Christian Religious Affairs	967	100	219	22.6	679	70.2	69	7.1
Ministry of Transport and Civil Aviation	52,658	100	5,929	11.3	41,055	78.0	5,674	10.8
Ministry of Women and Child Affairs	415	100	76	18.3	321	77.3	18	4.3
1.2 Central Government Institutions not grouped under a Line Ministry	13,033	100	2,173	16.7	9,630	73.9	1,230	9.4
2 Institutions coming under Provincial Councils	385,058	100	45,750	11.9	307,884	80.0	31,424	8.2
2.1 Western Provincial Council	78,915	100	6,534	8.3	64,967	82.3	7,414	9.4
2.1.1 Provincial Council Institutions not grouped under a Provincial Ministry	990	100	133	13.4	784	79.2	73	7.4
2.1.2 Provincial Ministries and their institutions	77,925	100	6,401	8.2	64,183	82.4	7341	9.4
Ministry of Finance & Planning, Engineering Services, Law and Order, Local Government and Provincial Administration, Economic Promotion, Electricity and Power, Environment Affairs, Water Supply and Drainage and Tourism	20,237	100	2,731	13.5	15,336	75.8	2,170	10.7
Ministry of Education, Cultural and arts Affairs, Sports and Youth Affairs and Information Technology	41,452	100	2,391	5.8	35,267	85.1	3,794	9.2

Main Institution	Total		18 to 29 years		30 to 55 years		56 and above	
	Number	%	Number	%	Number	%	Number	%
Ministry of Health, Indigenous Medicine, Social Welfare, Probation and Child Care Services, Women's Affairs and Council Affairs	12,447	100	775	6.2	10,643	85.5	1,029	8.3
Ministry of Agriculture, Land, Irrigation, Animal Production and Health and Agrarian development	1,099	100	195	17.7	810	73.7	94	8.6
Ministry of Fisheries, Road, Transport, Co-operative Development and Trade, Housing and Construction, Estate infrastructure Facilities, Industry and Rural Development	2,690	100	309	11.5	2,127	79.1	254	9.4
2.2 Central Provincial Council	49,541	100	5,555	11.2	39,789	80.3	4,197	8.5
2.2.1 Provincial Council Institutions not grouped under a Provincial Ministry	356	100	31	8.7	289	81.2	36	10.1
2.2.2 Provincial Ministries and their institutions	49,185	100	5,524	11.2	39,500	80.3	4,161	8.5
Ministry of Finance and Planning, Law & order, Local Government, Man Power, Education & Cultural affairs, Tourism, Transport, Land, Co-operative Development, Trade & Commerce, Food Supplies & Distribution Affairs & Investment Coordination	39,129	100	4,653	11.9	31,378	80.2	3,098	7.9
Ministry of Health, Indigenous Medicine, Social Welfare, Probationary and Child Protection Services	7,794	100	622	8.0	6,303	80.9	869	11.1
Ministry of Agriculture, Minor Irrigation, Animal Production and Development, Agrarian Development, Fisheries, & Environmental Affairs, Hindu Cultural Affairs, and Estate Infrastructure Facilities	832	100	106	12.7	633	76.1	93	11.2
Ministry of Provincial Road Development, Transport, Power and Energy and Housing and Construction	841	100	92	10.9	711	84.5	38	4.5
Ministry of Sports, Youth Affairs, Women Affairs, Rural Development, and Industries	589	100	51	8.7	475	80.6	63	10.7

Main Institution	Total		18 to 29 years		30 to 55 years		56 and above	
	Number	%	Number	%	Number	%	Number	%
2.3 Southern Provincial Council	43,572	100	4,159	9.5	34,782	79.8	4,631	10.6
2.3.1 Provincial Council Institutions not grouped under a Provincial Ministry	754	100	120	15.9	567	75.2	67	8.9
2.3.2 Provincial Ministries and their institutions	42,818	100	4,039	9.4	34,215	79.9	4,564	10.7
Ministry of Finance and Planning, Law and Order, Local Government, Transport, Health and Indigenous Medicine, Tourism and Engineering Services	14,082	100	1,534	10.9	11,073	78.6	1,475	10.5
Ministry of Education, Land and Land Development, Highways and Information	26,473	100	2,180	8.2	21,420	80.9	2,873	10.9
Ministry of Agriculture, Agrarian Development, Irrigation, Water Supply and Drainage, Food Supply & Distribution and Cooperative Development	1,022	100	179	17.5	749	73.3	94	9.2
Ministry of Sports, Youth Affairs, Rural Development, Cultural & Art Affairs, Social Welfare, Probation and Childcare Services, Women's Affairs and Cottage Industry Development, Housing and Construction and Manpower & Employment	781	100	98	12.5	595	76.2	88	11.3
Ministry of Fisheries, Animal Production and Development, Environmental Affairs, Rural Industries, Power and Rural Infrastructure Development	460	100	48	10.4	378	82.2	34	7.4
2.4 Northern Provincial Council	36,496	100	5,180	14.2	29,525	80.9	1,791	4.9
2.4.1 Provincial Council Institutions not grouped under a Provincial Ministry	608	100	194	31.9	394	64.8	20	3.3

Main Institution	Total		18 to 29 years		30 to 55 years		56 and above	
	Number	%	Number	%	Number	%	Number	%
2.4.2 Provincial Ministries and their institutions	35,888	100	4,986	13.9	29,131	81.2	1,771	4.9
Ministry of Finance and Planning, Law and Order, Lands, Electricity, Housing and construction, Industries and Enterprise Promotion, Tourism, Local Government and Provincial Administration	4,071	100	595	14.6	3,252	79.9	224	5.5
Ministry of Education, Cultural Affairs, Sports and Youth Affairs	23,342	100	2,838	12.2	19,330	82.8	1,174	5.0
Ministry of Health and Indigenous Medicine, Social Services and Rehabilitation, Probation and child care services and woman affairs	6,830	100	1,272	18.6	5,267	77.1	291	4.3
Ministry of Agriculture & Agrarian Services, Animal Husbandry, Irrigation, Water supply, Food Supply and Distribution, Environment and Cooperative Development	1,420	100	255	18.0	1,098	77.3	67	4.7
Ministry of Fisheries, Transport, Trade & Commerce, Rural Development, Road Development and Motor traffic	225	100	26	11.6	184	81.8	15	6.7
2.5 Eastern Provincial Council	35,699	100	4,467	12.5	28,920	81.0	2,312	6.5
2.5.1 Provincial Council Institutions not grouped under a Provincial Ministry	361	100	62	17.2	278	77.0	21	5.8
2.5.2 Provincial Ministries and their institutions	35,338	100	4,405	12.5	28,642	81.0	2,291	6.5
Chief Ministry	5,027	100	927	18.4	3,767	74.9	333	6.6
Ministry of Education, Information Technology Education, Preschool Education, Sports, Cultural Affairs And Youth Affairs ,Rehabilitation & Resettlement	22,440	100	2,466	11.0	18,557	82.7	1,417	6.3

Main Institution	Total		18 to 29 years		30 to 55 years		56 and above	
	Number	%	Number	%	Number	%	Number	%
Ministry of Health, Indigenous Medicine, Probation & Child Care, Social welfare and Rural Electrification	6,238	100	805	12.9	4,995	80.1	438	7.0
Ministry of Agriculture, Irrigation , Animal Production & Development ,Fisheries ,Cooperative Development ,Food supply and Distribution	1,420	100	187	13.2	1,153	81.2	80	5.6
Ministry of Road Development, Land & Land Development, Skill & Manpower Development, Woman Affairs and Water Supply, Eastern Province	213	100	20	9.4	170	79.8	23	10.8
2.6 North-Western Provincial Council	45,448	100	4,387	9.7	36,920	81.2	4,141	9.1
2.6.1 Provincial Council Institutions not grouped under a Provincial Ministry	451	100	38	8.4	377	83.6	36	8.0
2.6.2 Provincial Ministries and their institutions	44,997	100	4,349	9.7	36,543	81.2	4,105	9.1
Ministry of Finance and Planning, Engineering Services, Law and Peace, Local Government and Provincial Administration, Economic Improvement, Electricity and Energy Environment, Water Supply and Water Drainage and Tourism	5,644	100	799	14.2	4,459	79.0	386	6.8
Ministry of Education, Cultural and Art, Sports and Youth Affairs and Information Technology	28,834	100	2,546	8.8	23,675	82.1	2,613	9.1
Ministry of Health, Indigenous Medicine, Social Welfare, Probationary and Childcare, Women's Affairs and Council Affairs	7,927	100	632	8.0	6,412	80.9	883	11.1
Ministry of Agriculture, Land, Irrigation, Fisheries, Animal Products and Health, and Agrarian Development	1,369	100	207	15.1	1,064	77.7	98	7.2
Ministry of Road Development, Transport, Cooperative Development and Trade, Housing and Construction, Industrial and Rural Development	1,223	100	165	13.5	933	76.3	125	10.2

Main Institution	Total		18 to 29 years		30 to 55 years		56 and above	
	Number	%	Number	%	Number	%	Number	%
2.7 North-Central Provincial Council	27,163	100	4,677	17.2	20,674	76.1	1,812	6.7
2.7.1 Provincial Council Institutions not grouped under a Provincial Ministry	440	100	85	19.3	311	70.7	44	10.0
2.7.2 Provincial Ministries and their institutions	26,723	100	4,592	17.2	20,363	76.2	1,768	6.6
Ministry of Law and Peace, Finance and Planning, Local Government, Provincial Roads Development, Rural Infrastructure Facilities, Special Projects, Tourism. Provincial Education, Information Technology and Cultural Affairs	21,238	100	3,859	18.2	16,104	75.8	1,275	6.0
Ministry of Provincial Health, Indigenous Medicine, Social Welfare, Probation and Child Care, Environment and Provincial Council Affairs	4,455	100	597	13.4	3,459	77.6	399	9.0
Ministry of Provincial Agriculture & Animal Production, Animal Health, Fisheries and Housing Affairs	520	100	83	16.0	399	76.7	38	7.3
Ministry of Sports and Youth Affairs, Cooperative, Trade & Food, Industries Development (Ministry of Co-operative)	320	100	24	7.5	255	79.7	41	12.8
Ministry of Provincial Land, Provincial Irrigation, Rural Development and Women Affairs	190	100	29	15.3	146	76.8	15	7.9
2.8 Uva Provincial Council	31,682	100	4,767	15.0	24,779	78.2	2,136	6.7
2.8.1 Provincial Council Institutions not grouped under a Provincial Ministry	725	100	132	18.2	520	71.7	73	10.1
2.8.2 Provincial Ministries and their institutions	30,957	100	4,635	15.0	24,259	78.3	2,063	6.7

Main Institution	Total		18 to 29 years		30 to 55 years		56 and above	
	Number	%	Number	%	Number	%	Number	%
Ministry of Finance & Planning, Law & Peace, Education, Local Government, Land, Power & Energy, Construction and Rural Infrastructure Development	23,518	100	3,691	15.7	18,357	78.1	1,470	6.3
Ministry of Health, Indigenous, Medicine, Probation and Childcare, Women Affairs and Social Welfare	5,642	100	657	11.6	4,538	80.4	447	7.9
Ministry of Agriculture, Irrigation, Animal Production and Inland Fishery affairs	921	100	155	16.8	701	76.1	65	7.1
Ministry of Road Development, Housing, Water Supply, State Infrastructure & Cooperative	440	100	79	18.0	329	74.8	32	7.3
Ministry of Sports and Youth affairs, Tourism, Transport, Cultural Affairs and Textiles and Small Industries	436	100	53	12.2	334	76.6	49	11.2
2.9 Sabaragamuwa Provincial Council	36,542	100	6,024	16.5	27,528	75.3	2,990	8.2
2.9.1 Provincial Council Institutions not grouped under a Provincial Ministry	649	100	112	17.3	488	75.2	49	7.6
2.9.2 Provincial Ministries and their institutions	35,893	100	5,912	16.5	27,040	75.3	2,941	8.2
Ministry of Law & Order, Finance & Planning, Local Government, Health, Indigenous Medicine, Women's affairs, Co-operative, Trade & Foods, Public Transport, Estate Welfare Activities, Environmental, Media, Housing & Construction Activities	10,714	100	1,458	13.6	8,352	78.0	904	8.4
Ministry of Education , Information Technology & Cultural Affairs	23,830	100	4,228	17.7	17,641	74.0	1,961	8.2
Ministry of Land, Agriculture, Provincial Irrigation, Animal Production & Animal Health, Inland Fisheries	867	100	156	18.0	663	76.5	48	5.5
Ministry of Provincial Roads Development, Rural Infrastructure, Tourism, Sports & Youth Affairs	54	100	8	14.8	42	77.8	4	7.4

Main Institution	Total		18 to 29 years		30 to 55 years		56 and above	
	Number	%	Number	%	Number	%	Number	%
Ministry of Social Welfare, Probation & Childcare, Rural Development & Rural Industries	428	100	62	14.5	342	79.9	24	5.6
3. District Administration (including Divisional Secretariats)	89,964	100	8,681	9.6	77,656	86.3	3,627	4.0
Colombo District Secretariat	3,216	100	270	8.4	2,814	87.5	132	4.1
Gampaha District Secretariat	5,442	100	431	7.9	4,751	87.3	260	4.8
Kalutara District Secretariat	4,287	100	358	8.4	3,762	87.8	167	3.9
Kandy District Secretariat	6,759	100	592	8.8	5,853	86.6	314	4.6
Matale District Secretariat	3,213	100	319	9.9	2,753	85.7	141	4.4
Nuwara Eliya District Secretariat	2,362	100	252	10.7	2,008	85.0	102	4.3
Galle District Secretariat	5,834	100	451	7.7	5,126	87.9	257	4.4
Matara District Secretariat	4,907	100	326	6.6	4,389	89.4	192	3.9
Hambantota District Secretariat	3,862	100	330	8.5	3,356	86.9	176	4.6
Jaffna District Secretariat	3,620	100	522	14.4	2,977	82.2	121	3.3
Mannar District Secretariat	957	100	218	22.8	696	72.7	43	4.5
Vavuniya District Secretariat	1,031	100	195	18.9	804	78.0	32	3.1
Mullaitivu District Secretariat	889	100	162	18.2	713	80.2	14	1.6
Kilinochchi District Secretariat	957	100	191	20.0	745	77.8	21	2.2
Batticaloa District Secretariats	3,097	100	247	8.0	2,743	88.6	107	3.5
Ampara District Secretariat	4,205	100	453	10.8	3,575	85.0	177	4.2
Trincomalee District Secretariat	1,807	100	226	12.5	1,521	84.2	60	3.3
Kurunegala District Secretariat	9,694	100	753	7.8	8,554	88.2	387	4.0
Puttalam District Secretariat	3,393	100	419	12.3	2,861	84.3	113	3.3
Anuradhapura District Secretariat	4,496	100	492	10.9	3,801	84.5	203	4.5
Polonnaruwa District Secretariat	1,658	100	201	12.1	1,377	83.1	80	4.8
Badulla District Secretariat	3,759	100	375	10.0	3,248	86.4	136	3.6

Main Institution	Total		18 to 29 years		30 to 55 years		56 and above	
	Number	%	Number	%	Number	%	Number	%
Monaragala District Secretariat	2,547	100	283	11.1	2,156	84.6	108	4.2
Ratnapura District Secretariat	4,261	100	347	8.1	3,773	88.5	141	3.3
Kegalle District Secretariat	3,711	100	268	7.2	3,300	88.9	143	3.9

Table 16 - Public and Semi Government sector employees by main institution and employment status 2016

Main Institution	Total		Permanent employees						Temporary/ Casual/ Substitute/ Contract basis and Other employees	
			Permanent/ Pensionable		Permanent/ Pensionable & provident fund		Permanent/ provident fund			
	Number	%	Number	%	Number	%	Number	%	Number	%
Total	1,104,219	100	834,840	75.6	43,396	3.9	173,470	15.7	52,513	4.8
1. Institutions coming under the Central Government	629,197	100	379,677	60.3	42,236	6.7	167,033	26.5	40,161	6.4
1.1 Ministries and their Institutions	616,164	100	367,941	59.7	42,302	6.9	166,346	27.0	39,575	6.4
Ministry of Agriculture	26,200	100	23,527	89.8	42	0.2	1,475	5.6	1,156	4.4
Ministry of Buddhasasana	195	100	190	97.4	-	-	-	-	5	2.6
Ministry of City Planning & Water Supply	11,189	100	249	2.2	11	0.1	10,152	90.7	777	6.9
Ministry of Defense	55,693	100	53,152	95.4	14	0.0	882	1.6	1,645	3.0
Ministry of Development Strategies & International Trade	1,738	100	129	7.4	-	-	1,397	80.4	212	12.2
Ministry of Disaster Management	870	100	422	48.5	-	-	371	42.6	77	8.9
Ministry of Education	67,194	100	60,474	90.0	1,104	1.6	2,726	4.1	2,890	4.3
Ministry of Finance/ General Treasury	8,007	100	7,186	89.7	4	0.0	633	7.9	184	2.3
Ministry of Fisheries & Aquatic Resources Development	3,652	100	795	21.8	1	0.0	2,676	73.3	180	4.9
Ministry of Foreign Affairs	1,201	100	914	76.1	4	0.3	74	6.2	209	17.4
Ministry of Foreign Employment	1,274	100	102	8.0	21	1.6	924	72.5	227	17.8
Ministry of Health, Nutrition & Indigenous Medicine	66,738	100	60,336	90.4	145	0.2	3,158	4.7	3,099	4.6
Ministry of Higher Education and Highways	30,696	100	593	1.9	6,959	22.7	18,849	61.4	4,295	14.0
Ministry of Hill Country New Villages, Infrastructure & Community Development	240	100	69	28.8	-	-	157	65.4	14	5.8
Ministry of Home Affairs	1,411	100	1,376	97.5	-	-	-	-	35	2.5

Main Institution	Total		Permanent employees								Temporary/ Casual/ Substitute/ Contract basis and Other employees	
			Permanent/ Pensionable		Permanent/ Pensionable & provident fund		Permanent/ provident fund					
	Number	%	Number	%	Number	%	Number	%	Number	%		
Ministry of Housing & Construction	7,477	100	990	13.2	-	-	5,341	71.4	1,146	15.3		
Ministry of Industry & Commerce	12,543	100	1,079	8.6	7	0.1	7,214	57.5	4,243	33.8		
Ministry of Internal Affairs, Wayamba Development & Cultural Affairs	2,082	100	1,994	95.8	4	0.2	2	0.1	82	3.9		
Ministry of Irrigation & Water Resources Management	6,739	100	6,110	90.7	4	0.1	275	4.1	350	5.2		
Ministry of Justice	2,000	100	1,570	78.5	-	-	408	20.4	22	1.1		
Ministry of Labour & Trade Union Relations	2,455	100	2,371	96.6	-	-	28	1.1	56	2.3		
Ministry of Lands	7,456	100	6,986	93.7	41	0.5	328	4.4	101	1.4		
Ministry of Law & Order and Southern Development	78,478	100	78,084	99.5	70	0.1	214	0.3	110	0.1		
Ministry of Mahaweli Development & Environment	12,937	100	3,200	24.7	13	0.1	8,843	68.4	881	6.8		
Ministry of Mega polis & Western Development	3,523	100	384	10.9	3	0.1	2,760	78.3	376	10.7		
Ministry of National Co-existence Dialogue and Official Languages	303	100	231	76.2	-	-	58	19.1	14	4.6		
Ministry of National Integration & Reconciliation	52	100	16	30.8	-	-	1	1.9	35	67.3		
Ministry of National Policies & Economic Affairs	6,036	100	1,253	20.8	1,452	24.1	2,775	46.0	556	9.2		
Ministry of Parliamentary Reforms and Mass Media	5,129	100	1,530	29.8	3	0.1	3,192	62.2	404	7.9		
Ministry of Petroleum Resources Development	5,710	100	68	1.2	-	-	5,579	97.7	63	1.1		
Ministry of Plantation Industries	6,578	100	881	13.4	-	-	4,033	61.3	1,664	25.3		
Ministry of Ports & Shipping	9,668	100	98	1.0	-	-	9,532	98.6	38	0.4		
Ministry of Post, Postal Services & Muslim Religious Affairs	22,879	100	19,823	86.6	33	0.1	63	0.3	2,960	12.9		
Ministry of Power & Renewable Energy	23,442	100	84	0.4	15,693	66.9	4,558	19.4	3,107	13.3		

Main Institution	Permanent employees								Temporary/ Casual/ Substitute/ Contract basis and Other employees	
	Total		Permanent/ Pensionable		Permanent/ Pensionable & provident fund		Permanent/ provident fund			
	Number	%	Number	%	Number	%	Number	%	Number	%
Ministry of Primary Industries	1,105	100	1,070	96.8	-	-	10	0.9	25	2.3
Ministry of Prison Reforms, Rehabilitation, Resettlement and Hindu Religious Affairs	6,420	100	5,848	91.1	-	-	492	7.7	80	1.
Ministry of Provincial Councils & Local Government	415	100	243	58.6	-	-	53	12.8	119	28.7
Ministry of Public Administration & Management	1,208	100	1,066	88.2	-	-	125	10.3	17	1.4
Ministry of Public Enterprises	44,342	100	315	0.7	16,592	37.4	22,718	51.2	4,717	10.6
Ministry of Regional Development	119	100	21	17.6	-	-	87	73.1	11	9.2
Ministry of Rural Economic Affairs	3,331	100	927	27.8	46	1.4	2,248	67.5	110	3.3
Ministry of Science, Technology & Research	1,594	100	142	8.9	6	0.4	1,304	81.8	142	8.9
Ministry of Skills Development and Vocational Training	6,529	100	2,583	39.6	4	0.1	3,415	52.3	527	8.1
Ministry of Social Empowerment & Welfare	1,108	100	808	72.9	-	-	249	22.5	51	4.6
Ministry of Special Assignments	28	100	19	67.9	-	-	-	-	9	32.1
Ministry of Sports	661	100	312	47.2	-	-	335	50.7	14	2.1
Ministry of Sustainable Development & Wildlife	3,302	100	3,047	92.3	-	-	32	1.0	223	6.8
Ministry of Telecommunication & Digital Infrastructure	177	100	54	30.5	-	-	-	-	123	69.5
Ministry of Tourism Development & Christian Religious Affairs	967	100	97	10.0	-	-	751	77.7	119	12.3
Ministry of Transport and Civil Aviation	52,658	100	14,846	28.2	26	0.0	35,759	67.9	2,027	3.8
Ministry of Women and Child Affairs	415	100	277	66.7	-	-	90	21.7	48	11.6

Main Institution	Total		Permanent employees						Temporary/ Casual/ Substitute/ Contract basis and Other employees	
			Permanent/ Pensionable		Permanent/ Pensionable & provident fund		Permanent/ provident fund			
	Number	%	Number	%	Number	%	Number	%	Number	%
1.2 Central Government Institutions not grouped under a Line Ministry	13,033	100	11,736	90.0	24	0.2	687	5.3	586	4.5
2. Institutions coming under Provincial Councils	385,058	100	368,654	95.7	862	0.2	4,186	1.1	11,356	2.9
2.1 Western Provincial Council	78,915	100	75,099	95.2	70	0.1	1,473	1.9	2,273	2.9
2.1.1 Provincial Council Institutions not grouped under a Provincial Ministry	990	100	969	97.9	-	-	-	-	21	2.1
2.1.2 Provincial Ministries and their institutions	77,925	100	74,130	95.1	70	0.1	1,473	1.9	2,252	2.9
Ministry of Finance & Planning, Engineering Services, Law and Order, Local Government and Provincial Administration, Economic Promotion, Electricity and Power, Environment Affairs, Water Supply and Drainage and Tourism	20,237	100	18,537	91.6	18	0.1	218	1.1	1,464	7.2
Ministry of Education, Cultural and arts Affairs, Sports and Youth Affairs and Information Technology	41,452	100	41,251	99.5	22	0.1	66	0.2	113	0.3
Ministry of Health, Indigenous Medicine, Social Welfare, Probation and Child Care Services, Women’s Affairs and Council Affairs	12,447	100	12,338	99.1	20	0.2	-	-	89	0.7
Ministry of Agriculture, Land, Irrigation, Animal Production and Health and Agrarian development	1,099	100	1,070	97.4	10	0.9	8	0.7	11	1.0

Main Institution		Total		Permanent employees						Temporary/ Casual/ Substitute/ Contract basis and Other employees	
				Permanent/ Pensionable		Permanent/ Pensionable & provident fund		Permanent/ provident fund			
				Number	%	Number	%	Number	%		
Ministry of Fisheries, Road, Transport, Co-operative Development and Trade, Housing and Construction, Estate infrastructure Facilities, Industry and Rural Development		2,690	100	934	34.7	-	-	1,181	43.9	575	21.4
2.2	Central Provincial Council	49,541	100	47,693	96.3	150	0.3	756	1.5	942	1.9
2.2.1 Provincial Council Institutions not grouped under a Provincial Ministry		356	100	343	96.3	-	-	-	-	13	3.7
2.2.2 Provincial Ministries and their institutions		49,185	100	47,350	96.3	150	0.3	756	1.5	929	1.9
Ministry of Finance and Planning, Law & order, Local Government, Man Power, Education & Cultural affairs, Tourism, Transport, Land, Co-operative Development, Trade & Commerce, Food Supplies & Distribution Affairs & Investment Coordination		39,129	100	38,194	97.6	117	0.3	97	0.2	721	1.8
Ministry of Health, Indigenous Medicine, Social Welfare, Probationary and Child Protection Services		7,794	100	7,653	98.2	33	0.4	-	-	108	1.4
Ministry of Agriculture, Minor Irrigation, Animal Production and Development, Agrarian Development, Fisheries, & Environmental Affairs, Hindu Cultural Affairs, and Estate Infrastructure Facilities		832	100	784	94.2	-	-	2	0.2	46	5.5
Ministry of Provincial Road Development, Transport, Power and Energy and Housing and Construction		841	100	158	18.8	-	-	657	78.1	26	3.1

Main Institution	Total		Permanent employees						Temporary/ Casual/ Substitute/ Contract basis and Other employees	
			Permanent/ Pensionable		Permanent/ Pensionable & provident fund		Permanent/ provident fund			
	Number	%	Number	%	Number	%	Number	%	Number	%
Ministry of Sports, Youth Affairs, Women Affairs, Rural Development, and Industries	589	100	561	95.2	-	-	-	-	28	4.8
2.3 Southern Provincial Council	43,572	100	42,108	96.6	112	0.3	498	1.1	854	2.0
2.3.1 Provincial Council Institutions not grouped under a Provincial Ministry	754	100	727	96.4	-	-	1	0.1	26	3.4
2.3.2 Provincial Ministries and their institutions	42,818	100	41,381	96.6	112	0.3	497	1.2	828	1.9
Ministry of Finance and Planning, Law and Order, Local Government, Transport, Health and Indigenous Medicine, Tourism and Engineering Services	14,082	100	13,118	93.2	57	0.4	205	1.5	702	5.0
Ministry of Education, Land and Land Development, Highways and Information	26,473	100	26,039	98.4	54	0.2	270	1.0	110	0.4
Ministry of Agriculture, Agrarian Development, Irrigation, Water Supply and Drainage, Food Supply & Distribution and Cooperative Development	1,022	100	1,007	98.5	1	0.1	1	0.1	13	1.3
Ministry of Sports, Youth Affairs, Rural Development, Cultural & Art Affairs, Social Welfare, Probation and Childcare Services, Women's Affairs and Cottage Industry Development, Housing and Construction and Manpower & Employment	781	100	778	99.6	-	-	1	0.1	2	0.3
Ministry of Fisheries, Animal Production and Development, Environmental Affairs, Rural Industries, Power and Rural Infrastructure Development	460	100	439	95.4	-	-	20	4.3	1	0.2

Main Institution	Total		Permanent employees						Temporary/ Casual/ Substitute/ Contract basis and Other employees	
			Permanent/ Pensionable		Permanent/ Pensionable & provident fund		Permanent/ provident fund			
	Number	%	Number	%	Number	%	Number	%	Number	%
2.4 Northern Provincial Council	36,496	100	35,033	96.0	177	0.5	13	0.0	1,273	3.5
2.4.1 Provincial Council Institutions not grouped under a Provincial Ministry	608	100	495	81.4		-	2	0.3	111	18.3
2.4.2 Provincial Ministries and their institutions	35,888	100	34,538	96.2	177	0.5	11	0.0	1,162	3.2
Ministry of Finance and Planning, Law and Order, Lands, Electricity, Housing and construction, Industries and Enterprise Promotion, Tourism, Local Government and Provincial Administration	4,071	100	3,827	94.0	38	0.9	1	0.0	205	5.0
Ministry of Education, Cultural Affairs, Sports and Youth Affairs	23,342	100	22,578	96.7	102	0.4	5	0.0	657	2.8
Ministry of Health and Indigenous Medicine, Social Services and Rehabilitation, Probation and child care services and woman affairs	6,830	100	6,611	96.8	37	0.5	-	-	182	2.7
Ministry of Agriculture & Agrarian Services, Animal Husbandry, Irrigation, Water supply, Food Supply and Distribution, Environment and Cooperative Development	1,420	100	1,307	92.0	-	-	1	0.1	112	7.9
Ministry of Fisheries, Transport, Trade & Commerce, Rural Development, Road Development and Motor traffic	225	100	215	95.6	-	-	4	1.8	6	2.7

Main Institution	Total		Permanent employees						Temporary/ Casual/ Substitute/ Contract basis and Other employees	
			Permanent/ Pensionable		Permanent/ Pensionable & provident fund		Permanent/ provident fund			
	Number	%	Number		Number	%	Number		Number	%
2.5 Eastern Provincial Council	35,699	100	34,559	96.8	50	0.1	147	0.4	943	2.6
2.5.1 Provincial Council Institutions not grouped under a Provincial Ministry	361	100	356	98.6	-	-	-	-	5	1.4
2.5.2 Provincial Ministries and their institutions	35,338	100	34,203	96.8	50	0.1	147	0.4	938	2.7
Chief Ministry	5,027	100	4,136	82.3	-	-	110	2.2	781	15.5
Ministry of Education, Information Technology Education, Preschool Education, Sports, Cultural Affairs And Youth Affairs ,Rehabilitation & Resettlement	22,440	100	22,320	99.5	1	0.0	29	0.1	90	0.4
Ministry of Health, Indigenous Medicine, Probation & Child Care, Social welfare and Rural Electrification	6,238	100	6,156	98.7	42	0.7	1	0.0	39	0.6
Ministry of Agriculture, Irrigation , Animal Production & Development ,Fisheries ,Cooperative Development ,Food supply and Distribution	1,420	100	1,393	98.1	7	0.5	-	-	20	1.4
Ministry of Road Development, Land & Land Development, Skill & Manpower Development, Woman Affairs and Water Supply, Eastern Province	213	100	198	93.0	-	-	7	3.3	8	3.8
2.6 North-Western Provincial Council	45,448	100	44,362	97.6	64	0.1	437	1.0	585	1.3
2.6.1 Provincial Council Institutions not grouped under a Provincial Ministry	451	100	446	98.9	-	-	1	0.2	4	0.9

Main Institution		Total		Permanent employees						Temporary/ Casual/ Substitute/ Contract basis and Other employees	
				Permanent/ Pensionable		Permanent/ Pensionable & provident fund		Permanent/ provident fund			
				Number	%	Number	Number	%	Number	Number	%
2.6.2 Provincial Ministries and their institutions		44,997	100	43,916	97.6	64	0.1	436	1.0	581	1.3
Ministry of Finance and Planning, Engineering Services, Law and Peace, Local Government and Provincial Administration, Economic Improvement, Electricity and Energy Environment, Water Supply and Water Drainage and Tourism		5,644	100	5,052	89.5	-	-	233	4.1	359	6.4
Ministry of Education, Cultural and Art, Sports and Youth Affairs and Information Technology (Ministry of Education)		28,834	100	28,683	99.5	43	0.1	38	0.1	70	0.2
Ministry of Health, Indigenous Medicine, Social Welfare, Probationary and Childcare, Women's Affairs and Council Affairs		7,927	100	7,860	99.2	19	0.2	1	0.0	47	0.6
Ministry of Agriculture, Land, Irrigation, Fisheries, Animal Products and Health, and Agrarian Development (Ministry of Agriculture)		1,369	100	1,304	95.3	-	-	9	0.7	56	4.1
Ministry of Road Development, Transport, Cooperative Development and Trade, Housing and Construction, Industrial and Rural Development		1,223	100	1,017	83.2	2	0.2	155	12.7	49	4.0
2.7 North-Central Provincial Council		27,163	100	26,153	96.3	30	0.1	234	0.9	746	2.7
2.7.1 Provincial Council Institutions not grouped under a Provincial Ministry		440	100	376	85.5	-	-	-	-	64	14.5

Main Institution	Total		Permanent employees						Temporary/ Casual/ Substitute/ Contract basis and Other employees	
			Permanent/ Pensionable		Permanent/ Pensionable & provident fund		Permanent/ provident fund			
	Number	%	Number	Number	%	Number	Number	%		
2.7.2 Provincial Ministries and their institutions	26,723	100	25,777	96.5	30	0.1	234	0.9	682	2.6
Ministry of Law and Peace, Finance and Planning, Local Government, Provincial Roads Development, Rural Infrastructure Facilities, Special Projects, Tourism. Provincial Education, Information Technology and Cultural Affairs	21,238	100	20,536	96.7	15	0.1	208	1.0	479	2.3
Ministry of Provincial Health, Indigenous Medicine, Social Welfare, Probation and Child Care, Environment and Provincial Council Affairs	4,455	100	4,311	96.8	15	0.3	1	0.0	128	2.9
Ministry of Provincial Agriculture & Animal Production, Animal Health, Fisheries and Housing Affairs	520	100	480	92.3	-	-	-	-	40	7.7
Ministry of Sports and Youth Affairs, Cooperative, Trade & Food, Industries Development	320	100	286	89.4	-	-	25	7.8	9	2.8
Ministry of Provincial Land, Provincial Irrigation, Rural Development and Women Affairs	190	100	164	86.3	-	-	-	-	26	13.7
2.8 Uva Provincial Council	31,682	100	29,168	92.1	-	-	355	1.1	2,159	6.8
2.8.1 Provincial Council Institutions not grouped under a Provincial Ministry	725	100	645	89.0	-	-	3	0.4	77	10.6
2.8.2 Provincial Ministries and their institutions	30,957	100	28,523	92.1	-	-	352	1.1	2,082	6.7

Main Institution	Total		Permanent employees						Temporary/ Casual/ Substitute/ Contract basis and Other employees		
			Permanent/ Pensionable		Permanent/ Pensionable & provident fund		Permanent/ provident fund				
	Number	%	Number		Number	%	Number		Number	%	
Ministry of Finance & Planning, Law & Peace, Education, Local Government, Land, Power & Energy, Construction and Rural Infrastructure Development	23,518	100	21,652	92.1		-	-	123	0.5	1,743	7.4
Ministry of Health, Indigenous, Medicine, Probation and Childcare, Women Affairs and Social Welfare	5,642	100	5,452	96.6		-	-	1	0.0	189	3.3
Ministry of Agriculture, Irrigation, Animal Production and Inland Fishery	921	100	719	78.1		-	-	122	13.2	80	8.7
Ministry of Road Development, Housing, Water Supply, State Infrastructure & Cooperative	440	100	427	97.0		-	-	3	0.7	10	2.3
Ministry of Sports and Youth affairs, Tourism, Transport, Cultural Affairs and Textiles and Small Industries	436	100	273	62.6		-	-	103	23.6	60	13.8
2.9 Sabaragamuwa Provincial Council	36,542	100	34,479	94.4		209	0.6	273	0.7	1,581	4.3
2.9.1 Provincial Council Institutions not grouped under a Provincial Ministry	649	100	575	88.6		33	5.1	2	0.3	39	6.0
2.9.2 Provincial Ministries and their institutions	35,893	100	33,904	94.5		176	0.5	271	0.8	1,542	4.3

Main Institution		Total		Permanent employees						Temporary/ Casual/ Substitute/ Contract basis and Other employees	
				Permanent/ Pensionable		Permanent/ Pensionable & provident fund		Permanent/ provident fund			
		Number	%	Number		Number	%	Number		Number	%
Ministry of Law & Order, Finance & Planning, Local Government, Health, Indigenous Medicine, Women’s affairs, Co-operative, Trade & Foods, Public Transport, Estate Welfare Activities, Environmental, Media, Housing & Construction Activities		10,714	100	9,276	86.6	75	0.7	242	2.3	1,121	10.5
Ministry of Education , Information Technology & Cultural Affairs		23,830	100	23,431	98.3	97	0.4	1	0.0	301	1.3
Ministry of Land, Agriculture, Provincial Irrigation, Animal Production & Animal Health, Inland Fisheries		867	100	776	89.5	-	-	1	0.1	90	10.4
Ministry of Provincial Roads Development, Rural Infrastructure, Tourism, Sports & Youth Affairs		54	100	51	94.4	-	-	-	-	3	5.6
Ministry of Social Welfare, Probation & Childcare, Rural Development & Rural Industries		428	100	370	86.4	4	0.9	27	6.3	27	6.3
3. District Administration (including Divisional Secretariats)		89,964	100	86,509	96.2	208	0.2	2,251	2.5	996	1.1
Colombo District Secretariat		3,216	100	3,133	97.4	15	0.5	54	1.7	14	0.4
Gampaha District Secretariat		5,442	100	5,281	97.0	12	0.2	122	2.2	27	0.5
Kalutara District Secretariat		4,287	100	4,038	94.2	6	0.1	93	2.2	150	3.5
Kandy District Secretariat		6,759	100	6,520	96.5	19	0.3	152	2.2	68	1.0
Matale District Secretariat		3,213	100	3,118	97.0	-	-	65	2.0	30	0.9
Nuwara Eliya District Secretariat		2,362	100	2,254	95.4	8	0.3	73	3.1	27	1.1

Main Institution	Permanent employees									Temporary/ Casual/ Substitute/ Contract basis and Other employees	
	Total		Permanent/ Pensionable		Permanent/ Pensionable & provident fund		Permanent/ provident fund				
	Number	%	Number		Number	%	Number		Number	%	
Galle District Secretariat	5,834	100	5,706	97.8	6	0.1	95	1.6	27	0.5	
Matara District Secretariat	4,907	100	4,811	98.0	4	0.1	83	1.7	9	0.2	
Hambantota District Secretariat	3,862	100	3,690	95.5	20	0.5	117	3.0	35	0.9	
Jaffna District Secretariat	3,620	100	3,350	92.5	13	0.4	159	4.4	98	2.7	
Mannar District Secretariat	957	100	912	95.3	1	0.1	28	2.9	16	1.7	
Vavuniya District Secretariat	1,031	100	922	89.4	7	0.7	62	6.0	40	3.9	
Mullaitivu District Secretariat	889	100	827	93.0	10	1.1	14	1.6	38	4.3	
Kilinochchi District Secretariat	957	100	902	94.3	6	0.6	18	1.9	31	3.2	
Batticaloa District Secretariats	3,097	100	2,964	95.7	5	0.2	90	2.9	38	1.2	
Ampara District Secretariat	4,205	100	4,038	96.0	6	0.1	76	1.8	85	2.0	
Trincomalee District Secretariat	1,807	100	1,689	93.5	1	0.1	59	3.3	58	3.2	
Kurunegala District Secretariat	9,694	100	9,392	96.9	12	0.1	249	2.6	41	0.4	
Puttalam District Secretariat	3,393	100	3,259	96.1	9	0.3	83	2.4	42	1.2	
Anuradhapura District Secretariat	4,496	100	4,285	95.3	10	0.2	167	3.7	34	0.8	
Polonnaruwa District Secretariat	1,658	100	1,590	95.9	4	0.2	56	3.4	8	0.5	
Badulla District Secretariat	3,759	100	3,664	97.5	10	0.3	62	1.6	23	0.6	
Monaragala District Secretariat	2,547	100	2,477	97.3	10	0.4	49	1.9	11	0.4	
Ratnapura District Secretariat	4,261	100	4,081	95.8	6	0.1	139	3.3	35	0.8	
Kegalle District Secretariat	3,711	100	3,606	97.2	8	0.2	86	2.3	11	0.3	

Table 17 - Public and Semi Government sector employees by main institution and sector of appointment 2016

Main Institution	Total		Central Government		Provincial Public Sector		Semi Government	
	Number	%	Number	%	Number	%	Number	%
Total	1,104,219	100	498,169	45.1	368,077	33.3	237,973	21.6
1. Institutions coming under the Central Government	629,197	100	390,791	62.1	4,859	0.8	233,547	37.1
1.1 Ministries and their Institutions	616,164	100	378,533	61.4	4,834	0.8	232,797	37.8
Ministry of Agriculture	26,200	100	24,266	92.6	343	1.3	1,591	6.1
Ministry of Buddhasasana	195	100	195	100.0	-	-	-	-
Ministry of City Planning & Water Supply	11,189	100	450	4.0	-	-	10,739	96.0
Ministry of Defense	55,693	100	54,741	98.3	249	0.4	703	1.3
Ministry of Development Strategies & International Trade	1,738	100	137	7.9	-	-	1,601	92.1
Ministry of Disaster Management	870	100	429	49.3	-	-	441	50.7
Ministry of Education	67,194	100	55,523	82.6	3,877	5.8	7,794	11.6
Ministry of Finance/ General Treasury	8,007	100	7,275	90.9	-	-	732	9.1
Ministry of Fisheries & Aquatic Resources Development	3,652	100	849	23.2	-	-	2,803	76.8
Ministry of Foreign Affairs	1,201	100	1,043	86.8	47	3.9	111	9.2
Ministry of Foreign Employment	1,274	100	109	8.6	-	-	1,165	91.4
Ministry of Health, Nutrition & Indigenous Medicine	66,738	100	63,223	94.7	267	0.4	3,248	4.9
Ministry of Higher Education and Highways	30,696	100	577	1.9	2	0.0	30,117	98.1
Ministry of Hill Country New Villages, Infrastructure & Community Development	240	100	74	30.8	-	-	166	69.2
Ministry of Home Affairs	1,411	100	1,411	100.0	-	-	-	-
Ministry of Housing & Construction	7,477	100	1,014	13.6	-	-	6,463	86.4

Main Institution	Total		Central Government		Provincial Public Sector		Semi Government	
	Number	%	Number	%	Number	%	Number	%
Ministry of Industry & Commerce	12,543	100	4,408	35.1	7	0.1	8,128	64.8
Ministry of Internal Affairs, Wayamba Development & Cultural Affairs	2,082	100	2,077	99.8	3	0.1	2	0.1
Ministry of Irrigation & Water Resources Management	6,739	100	6,363	94.4	2	0.0	374	5.5
Ministry of Justice	2,000	100	1,589	79.5	-	-	411	20.6
Ministry of Labour & Trade Union Relations	2,455	100	2,424	98.7	1	0.0	30	1.2
Ministry of Lands	7,456	100	7,090	95.1	-	-	366	4.9
Ministry of Law & Order and Southern Development	78,478	100	78,228	99.7	3	0.0	247	0.3
Ministry of Mahaweli Development & Environment	12,937	100	3,244	25.1	-	-	9,693	74.9
Ministry of Mega polis & Western Development	3,523	100	464	13.2	1	0.0	3,058	86.8
Ministry of National Co-existence Dialogue and Official Languages	303	100	245	80.9	-	-	58	19.1
Ministry of National Integration & Reconciliation	52	100	51	98.1	-	-	1	1.9
Ministry of National Policies & Economic Affairs	6,036	100	1,379	22.8	9	0.1	4,648	77.0
Ministry of Parliamentary Reforms and Mass Media	5,129	100	1,552	30.3	-	-	3,577	69.7
Ministry of Petroleum Resources Development	5,710	100	95	1.7	-	-	5,615	98.3
Ministry of Plantation Industries	6,578	100	1,006	15.3	5	0.1	5,567	84.6
Ministry of Ports & Shipping	9,668	100	103	1.1	-	-	9,565	98.9
Ministry of Post, Postal Services & Muslim Religious Affairs	22,879	100	22,876	100.0	1	0.0	2	0.0
Ministry of Power & Renewable Energy	23,442	100	106	0.5	1	0.0	23,335	99.5
Ministry of Primary Industries	1,105	100	1,105	100.0	-	-		
Ministry of Prison Reforms, Rehabilitation, Resettlement and Hindu Religious Affairs	6,420	100	5,855	91.2	-	-	565	8.8
Ministry of Provincial Councils & Local Government	415	100	275	66.3	6	1.4	134	32.3

Main Institution	Total		Central Government		Provincial Public Sector		Semi Government	
	Number	%	Number	%	Number	%	Number	%
Ministry of Public Administration & Management	1,208	100	1,081	89.5	-	-	127	10.5
Ministry of Public Enterprises	44,342	100	176	0.4	3	0.0	44,163	99.6
Ministry of Regional Development	119	100	31	26.1	-	-	88	73.9
Ministry of Rural Economic Affairs	3,331	100	928	27.9	1	0.0	2,402	72.1
Ministry of Science, Technology & Research	1,594	100	176	11.0	1	0.1	1,417	88.9
Ministry of Skills Development and Vocational Training	6,529	100	2,623	40.2	1	0.0	3,905	59.8
Ministry of Social Empowerment & Welfare	1,108	100	874	78.9	-	-	234	21.1
Ministry of Special Assignments	28	100	28	100.0	-	-	-	-
Ministry of Sports	661	100	324	49.0	-	-	337	51.0
Ministry of Sustainable Development & Wildlife	3,302	100	3,277	99.2	2	0.1	23	0.7
Ministry of Telecommunication & Digital Infrastructure	177	100	177	100.0	-	-	-	-
Ministry of Tourism Development & Christian Religious Affairs	967	100	114	11.8	-	-	853	88.2
Ministry of Transport and Civil Aviation	52,658	100	16,549	31.4	2	0.0	36,107	68.6
Ministry of Women and Child Affairs	415	100	324	78.1	-	-	91	21.9
1.2 Central Government Institutions not grouped under a Line Ministry	13,033	100	12,258	94.1	25	0.2	750	5.8
2. Institutions coming under Provincial Councils	385,058	100	22,117	5.7	359,782	93.4	3,159	0.8
2.1 Western Provincial Council	78,915	100	4,688	5.9	73,222	92.8	1,005	1.3
2.1.1 Provincial Council Institutions not grouped under a Provincial Ministry	990	100	58	5.9	932	94.1	-	-

Main Institution	Total		Central Government		Provincial Public Sector		Semi Government	
	Number	%	Number	%	Number	%	Number	%
2.1.2 Provincial Ministries and their institutions	77,925	100	4,630	5.9	72,290	92.8	1,005	1.3
Ministry of Finance & Planning, Engineering Services, Law and Order, Local Government and Provincial Administration, Economic Promotion, Electricity and Power, Environment Affairs, Water Supply and Drainage and Tourism	20,237	100	417	2.1	19,730	97.5	90	0.4
Ministry of Education, Cultural and arts Affairs, Sports and Youth Affairs and Information Technology	41,452	100	1,173	2.8	40,120	96.8	159	0.4
Ministry of Health, Indigenous Medicine, Social Welfare, Probation and Child Care Services, Women's Affairs and Council Affairs	12,447	100	2,914	23.4	9,533	76.6	-	-
Ministry of Agriculture, Land, Irrigation, Animal Production and Health and Agrarian development	1,099	100	101	9.2	993	90.4	5	0.5
Ministry of Fisheries, Road, Transport, Co-operative Development and Trade, Housing and Construction, Estate infrastructure Facilities, Industry and Rural Development	2,690	100	25	0.9	1,914	71.2	751	27.9
2.2 Central Provincial Council	49,541	100	3,932	7.9	44,811	90.5	798	1.6
2.2.1 Provincial Council Institutions not grouped under a Provincial Ministry	356	100	29	8.1	327	91.9	-	-
2.2.2 Provincial Ministries and their institutions	49,185	100	3,903	7.9	44,484	90.4	798	1.6
Ministry of Finance and Planning, Law & order, Local Government, Man Power, Education & Cultural affairs, Tourism, Transport, Land, Co-operative Development, Trade & Commerce, Food Supplies & Distribution Affairs & Investment Coordination	39,129	100	2,611	6.7	36,403	93.0	115	0.3
Ministry of Health, Indigenous Medicine, Social Welfare, Probationary and Child Protection Services	7,794	100	1,183	15.2	6,610	84.8	1	0.0

Main Institution	Total		Central Government		Provincial Public Sector		Semi Government	
	Number	%	Number	%	Number	%	Number	%
Ministry of Agriculture, Minor Irrigation, Animal Production and Development, Agrarian Development, Fisheries, & Environmental Affairs, Hindu Cultural Affairs, and Estate Infrastructure Facilities	832	100	68	8.2	763	91.7	1	0.1
Ministry of Provincial Road Development, Transport, Power and Energy and Housing and Construction	841	100	29	3.4	131	15.6	681	81.0
Ministry of Sports, Youth Affairs, Women Affairs, Rural Development, and Industries	589	100	12	2.0	577	98.0	-	-
2.3 Southern Provincial Council	43,572	100	2,137	4.9	41,107	94.3	328	0.8
2.3.1 Provincial Council Institutions not grouped under a Provincial Ministry	754	100	52	6.9	701	93.0	1	0.1
2.3.2 Provincial Ministries and their institutions	42,818	100	2,085	4.9	40,406	94.4	327	0.8
Ministry of Finance and Planning, Law and Order, Local Government, Transport, Health and Indigenous Medicine, Tourism and Engineering Services	14,082	100	1,062	7.5	12,968	92.1	52	0.4
Ministry of Education, Land and Land Development, Highways and Information	26,473	100	890	3.4	25,311	95.6	272	1.0
Ministry of Agriculture, Agrarian Development, Irrigation, Water Supply and Drainage, Food Supply & Distribution and Cooperative Development	1,022	100	21	2.1	999	97.7	2	0.2
Ministry of Sports, Youth Affairs, Rural Development, Cultural & Art Affairs, Social Welfare, Probation and Childcare Services, Women's Affairs and Cottage Industry Development, Housing and Construction and Manpower & Employment	781	100	19	2.4	762	97.6	-	-

Main Institution	Total		Central Government		Provincial Public Sector		Semi Government	
	Number	%	Number	%	Number	%	Number	%
Ministry of Fisheries, Animal Production and Development, Environmental Affairs, Rural Industries, Power and Rural Infrastructure Development	460	100	93	20.2	366	79.6	1	0.2
2.4 Northern Provincial Council	36,496	100	1,717	4.7	34,739	95.2	40	0.1
2.4.1 Provincial Council Institutions not grouped under a Provincial Ministry	608	100	53	8.7	555	91.3	-	-
2.4.2 Provincial Ministries and their institutions	35,888	100	1,664	4.6	34,184	95.3	40	0.1
Ministry of Finance and Planning, Law and Order, Lands, Electricity, Housing and construction, Industries and Enterprise Promotion, Tourism, Local Government and Provincial Administration	4,071	100	50	1.2	4,016	98.6	5	0.1
Ministry of Education, Cultural Affairs, Sports and Youth Affairs	23,342	100	711	3.0	22,619	96.9	12	0.1
Ministry of Health and Indigenous Medicine, Social Services and Rehabilitation, Probation and child care services and woman affairs	6,830	100	784	11.5	6,026	88.2	20	0.3
Ministry of Agriculture & Agrarian Services, Animal Husbandry, Irrigation, Water supply, Food Supply and Distribution, Environment and Cooperative Development	1,420	100	114	8.0	1,303	91.8	3	0.2
Ministry of Fisheries, Transport, Trade & Commerce, Rural Development, Road Development and Motor traffic	225	100	5	2.2	220	97.8	-	-
2.5 Eastern Provincial Council	35,699	100	2,291	6.4	33,258	93.2	150	0.4
2.5.1 Provincial Council Institutions not grouped under a Provincial Ministry	361	100	36	10.0	325	90.0	-	-
2.5.2 Provincial Ministries and their institutions	35,338	100	2,255	6.4	32,933	93.2	150	0.4

Main Institution	Total		Central Government		Provincial Public Sector		Semi Government	
	Number	%	Number	%	Number	%	Number	%
Chief Ministry	5,027	100	51	1.0	4,845	96.4	131	2.6
Ministry of Education, Information Technology Education, Preschool Education, Sports, Cultural Affairs And Youth Affairs ,Rehabilitation & Resettlement	22,440	100	1,266	5.6	21,170	94.3	4	0.0
Ministry of Health, Indigenous Medicine, Probation & Child Care, Social welfare and Rural Electrification	6,238	100	806	12.9	5,419	86.9	13	0.2
Ministry of Agriculture, Irrigation , Animal Production & Development ,Fisheries ,Cooperative Development ,Food supply and Distribution	1,420	100	123	8.7	1,295	91.2	2	0.1
Ministry of Road Development, Land & Land Development, Skill & Manpower Development, Woman Affairs and Water Supply	213	100	9	4.2	204	95.8	-	-
2.6 North-Western Provincial Council	45,448	100	3,111	6.8	42,050	92.5	287	0.6
2.6.1 Provincial Council Institutions not grouped under a Provincial Ministry	451	100	81	18.0	368	81.6	2	0.4
2.6.2 Provincial Ministries and their institutions	44,997	100	3,030	6.7	41,682	92.6	285	0.6
Ministry of Finance and Planning, Engineering Services, Law and Peace, Local Government and Provincial Administration, Economic Improvement, Electricity and Energy Environment, Water Supply and Water Drainage and Tourism	5,644	100	52	0.9	5,375	95.2	217	3.8
Ministry of Education, Cultural and Art, Sports and Youth Affairs and Information Technology (Ministry of Education)	28,834	100	1,676	5.8	27,106	94.0	52	0.2
Ministry of Health, Indigenous Medicine, Social Welfare, Probationary and Childcare, Women's Affairs and Council Affairs	7,927	100	1,143	14.4	6,784	85.6	-	-
Ministry of Agriculture, Land, Irrigation, Fisheries, Animal Products and Health, and Agrarian Development	1,369	100	138	10.1	1,215	88.8	16	1.2

Main Institution	Total		Central Government		Provincial Public Sector		Semi Government	
	Number	%	Number	%	Number	%	Number	%
Ministry of Road Development, Transport, Cooperative Development and Trade, Housing and Construction, Industrial and Rural Development	1,223	100	21	1.7	1,202	98.3	-	-
2.7 North-Central Provincial Council	27,163	100	652	2.4	26,422	97.3	89	0.3
2.7.1 Provincial Council Institutions not grouped under a Provincial Ministry	440	100	9	2.0	431	98.0	-	-
2.7.2 Provincial Ministries and their institutions	26,723	100	643	2.4	25,991	97.3	89	0.3
Ministry of Law and Peace, Finance and Planning, Local Government, Provincial Roads Development, Rural Infrastructure Facilities, Special Projects, Tourism, Provincial Education, Information Technology and Cultural Affairs	21,238	100	413	1.9	20,738	97.6	87	0.4
Ministry of Provincial Health, Indigenous Medicine, Social Welfare, Probation and Child Care, Environment and Provincial Council Affairs	4,455	100	221	5.0	4,232	95.0	2	0.0
Ministry of Provincial Agriculture & Animal Production, Animal Health, Fisheries and Housing Affairs	520	100	-	-	520	100.0	-	-
Ministry of Sports and Youth Affairs, Cooperative, Trade & Food, Industries Development	320	100	9	2.8	311	97.2	-	-
Ministry of Provincial Land, Provincial Irrigation, Rural Development and Women Affairs	190	100	-	-	190	100.0	-	-
2.8 Uva Provincial Council	31,682	100	1,609	5.1	29,942	94.5	131	0.4
2.8.1 Provincial Council Institutions not grouped under a Provincial Ministry	725	100	29	4.0	696	96.0	-	-

Main Institution	Total		Central Government		Provincial Public Sector		Semi Government	
	Number	%	Number	%	Number	%	Number	%
2.8.2 Provincial Ministries and their institutions	30,957	100	1,580	5.1	29,246	94.5	131	0.4
Ministry of Finance & Planning, Law & Peace, Education, Local Government, Land, Power & Energy, Construction and Rural Infrastructure Development	23,518	100	838	3.6	22,668	96.4	12	0.1
Ministry of Health, Indigenous, Medicine, Probation and Childcare, Women Affairs and Social Welfare	5,642	100	644	11.4	4,996	88.6	2	0.0
Ministry of Agriculture, Irrigation, Animal Production and Inland Fishery affairs	921	100	74	8.0	845	91.7	2	0.2
Ministry of Road Development, Housing, Water Supply, State Infrastructure & Cooperative	440	100	17	3.9	423	96.1	-	-
Ministry of Sports and Youth affairs, Tourism, Transport, Cultural Affairs and Textiles and Small Industries	436	100	7	1.6	314	72.0	115	26.4
2.9 Sabaragamuwa Provincial Council	36,542	100	1,980	5.4	34,231	93.7	331	0.9
2.9.1 Provincial Council Institutions not grouped under a Provincial Ministry	649	100	54	8.3	593	91.4	2	0.3
2.9.2 Provincial Ministries and their institutions	35,893	100	1,926	5.4	33,638	93.7	329	0.9
Ministry of Law & Order, Finance & Planning, Local Government, Health, Indigenous Medicine, Women's affairs, Co-operative, Trade & Foods, Public Transport, Estate Welfare Activities, Environmental, Media, Housing & Construction Activities	10,714	100	936	8.7	9,479	88.5	299	2.8
Ministry of Education , Information Technology & Cultural Affairs	23,830	100	883	3.7	22,945	96.3	2	0.0
Ministry of Land, Agriculture, Provincial Irrigation, Animal Production & Animal Health, Inland Fisheries	867	100	99	11.4	767	88.5	1	0.1
Ministry of Provincial Roads Development, Rural Infrastructure, Tourism, Sports & Youth Affairs	54	100	-	-	54	100.0	-	-

Main Institution	Total		Central Government		Provincial Public Sector		Semi Government	
	Number	%	Number	%	Number	%	Number	%
Ministry of Social Welfare, Probation & Childcare, Rural Development & Rural Industries	428	100	8	1.9	393	91.8	27	6.3
3. District Administration (including Divisional Secretariats)	89,964	100	85,261	94.8	3,436.0	3.8	1,267.0	1.4
Colombo District Secretariat	3,216	100	3,078	95.7	92.0	2.9	46	1.4
Gampaha District Secretariat	5,442	100	5,261	96.7	105.0	1.9	76	1.4
Kalutara District Secretariat	4,287	100	4,133	96.4	104.0	2.4	50	1.2
Kandy District Secretariat	6,759	100	6,503	96.2	172.0	2.5	84	1.2
Matale District Secretariat	3,213	100	3,109	96.8	71.0	2.2	33	1.0
Nuwara Eliya District Secretariat	2,362	100	2,286	96.8	44.0	1.9	32	1.4
Galle District Secretariat	5,834	100	5,600	96.0	174.0	3.0	60	1.0
Matara District Secretariat	4,907	100	4,691	95.6	157.0	3.2	59	1.2
Hambantota District Secretariat	3,862	100	3,689	95.5	115.0	3.0	58	1.5
Jaffna District Secretariat	3,620	100	3,381	93.4	208.0	5.7	31	0.9
Mannar District Secretariat	957	100	860	89.9	75.0	7.8	22	2.3
Vavuniya District Secretariat	1,031	100	907	88.0	79.0	7.7	45	4.4
Mullaitivu District Secretariat	889	100	806	90.7	75.0	8.4	8	0.9
Kilinochchi District Secretariat	957	100	873	91.2	69.0	7.2	15	1.6
Batticaloa District Secretariats	3,097	100	2,896	93.5	161.0	5.2	40	1.3
Ampara District Secretariat	4,205	100	3,935	93.6	226.0	5.4	44	1.0
Trincomalee District Secretariat	1,807	100	1,690	93.5	93.0	5.1	24	1.3
Kurunegala District Secretariat	9,694	100	9,116	94.0	437.0	4.5	141	1.5
Puttalam District Secretariat	3,393	100	3,149	92.8	178.0	5.2	66	1.9

Main Institution	Total		Central Government		Provincial Public Sector		Semi Government	
	Number	%	Number	%	Number	%	Number	%
Anuradhapura District Secretariat	4,496	100	4,210	93.6	201.0	4.5	85	1.9
Polonnaruwa District Secretariat	1,658	100	1,607	96.9	22.0	1.3	29	1.7
Badulla District Secretariat	3,759	100	3,523	93.7	184.0	4.9	52	1.4
Monaragala District Secretariat	2,547	100	2,363	92.8	151.0	5.9	33	1.3
Ratnapura District Secretariat	4,261	100	4,043	94.9	132.0	3.1	86	2.0
Kegalle District Secretariat	3,711	100	3,552	95.7	111.0	3.0	48	1.3

Table 18 - Public and Semi Government sector employees in the state sector by main institution and highest level of education 2016

Main Institution	Total		below G.C.E. (O/L)		passed G.C.E.(O/L)		passed G.C.E.(A/L)		Degree		Post Graduate Diploma		Post Graduate Degree		Doctoral Degree	
	Number	%	Number	%	Number	%	Number	%	Number	%	Number	%	Number	%	Number	%
Total	1,104,219	100	196,128	17.8	223,429	20.2	395,175	35.8	209,153	18.9	46,847	4.2	30,191	2.7	3,296	0.3
1. Institutions coming under the Central Government	629,197	100	149,237	23.7	160,996	25.6	209,543	33.3	73,504	11.7	14,677	2.3	18,145	2.9	3,095	0.5
1.1 Ministries and their Institutions	616,164	100	148,023	24.0	158,183	25.7	203,607	33.0	71,046	11.5	14,520	2.4	17,702	2.9	3,083	0.5
Ministry of Agriculture	26,200	100	5,483	20.9	7,391	28.2	8,376	32.0	4,209	16.1	105	0.4	591	2.3	45	0.2
Ministry of Buddhasasana	195	100	33	16.9	25	12.8	34	17.4	60	30.8	9	4.6	34	17.4	-	0.0
Ministry of City Planning & Water Supply	11,189	100	2,905	26.0	2,548	22.8	3,971	35.5	1,162	10.4	289	2.6	313	2.8	1	0.0
Ministry of Defense	55,693	100	44,478	79.9	7,038	12.6	3,303	5.9	578	1.0	64	0.1	173	0.3	59	0.1
Ministry of Development Strategies & International Trade	1,738	100	199	11.4	408	23.5	643	37.0	254	14.6	47	2.7	187	10.8	-	0.0
Ministry of Disaster Management	870	100	102	11.7	140	16.1	324	37.2	188	21.6	26	3.0	86	9.9	4	0.5
Ministry of Education	67,194	100	3,833	5.7	5,311	7.9	28,906	43.0	17,437	26.0	8,202	12.2	3,452	5.1	53	0.1
Ministry of Finance/ General Treasury	8,007	100	671	8.4	1,250	15.6	2,330	29.1	2,415	30.2	247	3.1	1,087	13.6	7	0.1
Ministry of Fisheries & Aquatic Resources Development	3,652	100	819	22.4	962	26.3	1,180	32.3	524	14.3	21	0.6	132	3.6	14	0.4
Ministry of Foreign Affairs	1,201	100	83	6.9	197	16.4	383	31.9	305	25.4	43	3.6	181	15.1	9	0.7
Ministry of Foreign Employment	1,274	100	75	5.9	251	19.7	710	55.7	163	12.8	24	1.9	50	3.9	1	0.1
Ministry of Health, Nutrition & Indigenous Medicine	66,738	100	8,792	13.2	13,652	20.5	30,277	45.4	10,447	15.7	1,492	2.2	1,775	2.7	303	0.5
Ministry of Higher Education and Highways	30,696	100	7,022	22.9	4,746	15.5	7,457	24.3	5,518	18.0	622	2.0	3,013	9.8	2,318	7.6
Ministry of Hill Country New Villages, Infrastructure & Community Development	240	100	21	8.8	33	13.8	143	59.6	27	11.3	1	0.4	15	6.3	-	0.0
Ministry of Home Affairs	1,411	100	87	6.2	210	14.9	669	47.4	379	26.9	11	0.8	53	3.8	2	0.1

Main Institution	Total		below G.C.E. (O/L)		passed G.C.E.(O/L)		passed G.C.E.(A/L)		Degree		Post Graduate Diploma		Post Graduate Degree		Doctoral Degree	
	Number	%	Number	%	Number	%	Number	%	Number	%	Number	%	Number	%	Number	%
Ministry of Housing & Construction	7,477	100	1,960	26.2	2,084	27.9	2,451	32.8	762	10.2	111	1.5	109	1.5	-	0.0
Ministry of Industry & Commerce	12,543	100	4,735	37.8	2,839	22.6	3,780	30.1	880	7.0	102	0.8	207	1.7	-	0.0
Ministry of Internal Affairs, Wayamba Development & Cultural Affairs	2,082	100	143	6.9	388	18.6	706	33.9	656	31.5	55	2.6	128	6.1	6	0.3
Ministry of Irrigation & Water Resources Management	6,739	100	2,105	31.2	1,489	22.1	2,128	31.6	794	11.8	109	1.6	113	1.7	1	0.0
Ministry of Justice	2,000	100	182	9.1	397	19.9	781	39.1	445	22.3	27	1.4	167	8.4	1	0.1
Ministry of Labour & Trade Union Relations	2,455	100	121	4.9	339	13.8	1,185	48.3	677	27.6	40	1.6	91	3.7	2	0.1
Ministry of Lands	7,456	100	1,532	20.5	1,799	24.1	2,214	29.7	1,602	21.5	119	1.6	188	2.5	2	0.0
Ministry of Law & Order and Southern Development	78,478	100	8,648	11.0	43,009	54.8	25,481	32.5	1,114	1.4	115	0.1	105	0.1	6	0.0
Ministry of Mahaweli Development & Environment	12,937	100	2,528	19.5	3,393	26.2	4,209	32.5	1,991	15.4	205	1.6	588	4.5	23	0.2
Ministry of Megapolis & Western Development	3,523	100	866	24.6	778	22.1	984	27.9	494	14.0	132	3.7	265	7.5	4	0.1
Ministry of National Co-existence Dialogue and Official Languages	303	100	20	6.6	29	9.6	75	24.8	125	41.3	12	4.0	42	13.9	-	0.0
Ministry of National Integration & Reconciliation	52	100	2	3.8	8	15.4	13	25.0	14	26.9	4	7.7	9	17.3	2	3.8
Ministry of National Policies & Economic Affairs	6,036	100	488	8.1	1,126	18.7	2,361	39.1	1,178	19.5	164	2.7	693	11.5	26	0.4
Ministry of Parliamentary Reforms and Mass Media	5,129	100	941	18.3	1,379	26.9	1,995	38.9	612	11.9	66	1.3	132	2.6	4	0.1
Ministry of Petroleum Resources Development	5,710	100	1,238	21.7	2,305	40.4	1,681	29.4	328	5.7	61	1.1	96	1.7	1	0.0
Ministry of Plantation Industries	6,578	100	2,600	39.5	912	13.9	1,861	28.3	911	13.8	47	0.7	188	2.9	59	0.9

Main Institution	Total		below G.C.E. (O/L)		passed G.C.E.(O/L)		passed G.C.E.(A/L)		Degree		Post Graduate Diploma		Post Graduate Degree		Doctoral Degree	
	Number	%	Number	%	Number	%	Number	%	Number	%	Number	%	Number	%	Number	%
Ministry of Ports & Shipping	9,668	100	2,651	27.4	3,570	36.9	2,724	28.2	524	5.4	71	0.7	126	1.3	2	0.0
Ministry of Post, Postal Services & Muslim Religious Affairs	22,879	100	5,780	25.3	8,821	38.6	7,389	32.3	819	3.6	43	0.2	27	0.1	-	0.0
Ministry of Power & Renewable Energy	23,442	100	3,914	16.7	7,599	32.4	9,451	40.3	1,724	7.4	256	1.1	489	2.1	9	0.0
Ministry of Primary Industries	1,105	100	278	25.2	125	11.3	247	22.4	363	32.9	13	1.2	72	6.5	7	0.6
Ministry of Prison Reforms, Rehabilitation, Resettlement and Hindu Religious Affairs	6,420	100	374	5.8	2,154	33.6	3,445	53.7	362	5.6	39	0.6	44	0.7	2	0.0
Ministry of Provincial Councils & Local Government	415	100	31	7.5	58	14.0	114	27.5	120	28.9	27	6.5	64	15.4	1	0.2
Ministry of Public Administration & Management	1,208	100	91	7.5	127	10.5	509	42.1	348	28.8	43	3.6	88	7.3	2	0.2
Ministry of Public Enterprises	44,342	100	11,594	26.1	5,233	11.8	19,730	44.5	5,919	13.3	786	1.8	1,077	2.4	3	0.0
Ministry of Regional Development	119	100	27	22.7	34	28.6	38	31.9	14	11.8	1	0.8	5	4.2	-	0.0
Ministry of Rural Economic Affairs	3,331	100	743	22.3	749	22.5	1,173	35.2	470	14.1	42	1.3	142	4.3	12	0.4
Ministry of Science, Technology & Research	1,594	100	166	10.4	245	15.4	485	30.4	310	19.4	62	3.9	252	15.8	74	4.6
Ministry of Skills Development and Vocational Training	6,529	100	516	7.9	1,538	23.6	2,574	39.4	1,254	19.2	249	3.8	389	6.0	9	0.1
Ministry of Social Empowerment & Welfare	1,108	100	106	9.6	185	16.7	360	32.5	256	23.1	50	4.5	148	13.4	3	0.3
Ministry of Special Assignments	28	100	2	7.1	8	28.6	8	28.6	7	25.0	1	3.6	2	7.1		
Ministry of Sports	661	100	130	19.7	207	31.3	181	27.4	99	15.0	16	2.4	27	4.1	1	0.2
Ministry of Sustainable Development & Wildlife	3,302	100	1,025	31.0	932	28.2	962	29.1	275	8.3	28	0.8	76	2.3	4	0.1
Ministry of Telecommunication & Digital Infrastructure	177	100	4	2.3	19	10.7	29	16.4	67	37.9	6	3.4	51	28.8	1	0.6

Main Institution	Total		below G.C.E. (O/L)		passed G.C.E.(O/L)		passed G.C.E.(A/L)		Degree		Post Graduate Diploma		Post Graduate Degree		Doctoral Degree	
	Number	%	Number	%	Number	%	Number	%	Number	%	Number	%	Number	%	Number	%
Ministry of Tourism Development & Christian Religious Affairs	967	100	112	11.6	160	16.5	368	38.1	189	19.5	59	6.1	79	8.2	-	0.0
Ministry of Transport and Civil Aviation	52,658	100	17,744	33.7	19,937	37.9	13,112	24.9	1,500	2.8	148	0.3	217	0.4	-	0.0
Ministry of Women and Child Affairs	415	100	23	5.5	46	11.1	97	23.4	177	42.7	8	1.9	64	15.4	-	0.0
1.2 Central Government Institutions not grouped under a Line Ministry	13,033	100	1,214	19.3	2,813	21.6	5,936	45.5	2,458	18.9	157	1.2	443	3.4	12	0.1
2. All Provincial Councils	385,058	100	44,481	11.6	46,484	12.1	155,316	40.3	98,544	25.6	31,009	8.1	9,034	2.3	190	0.0
2.1 Western Provincial Council	78,915	100	15,027	9.0	9,754	12.4	25,507	32.3	18,854	23.9	7,392	9.4	2,347	3.0	34	0.0
2.1.1 Provincial Council Institutions not grouped under a Provincial Ministry	990	100	64	6.5	157	15.9	406	41.0	298	30.1	17	1.7	48	4.8	-	0.0
2.1.2 Provincial Ministries and their institutions	77,925	100	14,963	19.2	9,597	12.3	25,101	32.2	18,556	23.8	7,375	9.5	2,299	3.0	34	0.0
Ministry of Finance & Planning, Engineering Services, Law and Order, Local Government and Provincial Administration, Economic Promotion, Electricity and Power, Environment Affairs, Water Supply and Drainage and Tourism	20,237	100	10,687	52.8	4,091	20.2	4,122	20.4	1,093	5.4	121	0.6	121	0.6	2	0.0
Ministry of Education, Cultural and arts Affairs, Sports and Youth Affairs and Information Technology	41,452	100	1,458	3.5	2,658	6.4	14,159	34.2	14,444	34.8	6,864	16.6	1,855	4.5	14	0.0

Main Institution	Total		below G.C.E. (O/L)		passed G.C.E.(O/L)		passed G.C.E.(A/L)		Degree		Post Graduate Diploma		Post Graduate Degree		Doctoral Degree	
	Number	%	Number	%	Number	%	Number	%	Number	%	Number	%	Number	%	Number	%
Ministry of Health, Indigenous Medicine, Social Welfare, Probation and Child Care Services, Women's Affairs and Council Affairs	12,447	100	1,771	14.2	1,983	15.9	5,611	45.1	2,436	19.6	367	2.9	261	2.1	18	0.1
Ministry of Agriculture, Land, Irrigation, Animal Production and Health and Agrarian development	1,099	100	186	16.9	182	16.6	420	38.2	263	23.9	13	1.2	35	3.2	-	0.0
Ministry of Fisheries, Road, Transport, Co-operative Development and Trade, Housing and Construction, Estate infrastructure Facilities, Industry and Rural Development	2,690	100	861	32.0	683	25.4	789	29.3	320	11.9	10	0.4	27	1.0	-	0.0
2.2 Central Provincial Council	49,541	100	4,814	9.7	5,235	10.6	21,879	44.2	12,360	24.9	3,843	7.8	1,378	2.8	32	0.1
2.2.1 Provincial Council Institutions not grouped under a Provincial Ministry	356	100	44	12.4	37	10.4	86	24.2	151	42.4	8	2.2	30	8.4	-	0.0
2.2.2 Provincial Ministries and their institutions	49,185	100	4,770	9.7	5,198	10.6	21,793	44.3	12,209	24.8	3,835	7.8	1,348	2.7	32	0.1
Ministry of Finance and Planning, Law & order, Local Government, Man Power, Education & Cultural affairs, Tourism, Transport, Land, Co-operative Development, Trade & Commerce, Food Supplies & Distribution Affairs & Investment Coordination	39,129	100	3,130	8.0	3,004	7.7	17,661	45.1	10,482	26.8	3,699	9.5	1,135	2.9	18	0.0

Main Institution	Total		below G.C.E. (O/L)		passed G.C.E.(O/L)		passed G.C.E.(A/L)		Degree		Post Graduate Diploma		Post Graduate Degree		Doctoral Degree	
	Number	%	Number	%	Number	%	Number	%	Number	%	Number	%	Number	%	Number	%
Ministry of Health, Indigenous Medicine, Social Welfare, Probationary and Child Protection Services	7,794	100	1,118	14.3	1,679	21.5	3,399	43.6	1,335	17.1	111	1.4	139	1.8	13	0.2
Ministry of Agriculture, Minor Irrigation, Animal Production and Development, Agrarian Development, Fisheries, & Environmental Affairs, Hindu Cultural Affairs, and Estate Infrastructure Facilities	832	100	127	15.3	130	15.6	322	38.7	189	22.7	12	1.4	51	6.1	1	0.1
Ministry of Provincial Road Development, Transport, Power and Energy and Housing and Construction	841	100	276	32.8	197	23.4	249	29.6	102	12.1	8	1.0	9	1.1	-	0.0
Ministry of Sports, Youth Affairs, Women Affairs, Rural Development, and Industries	589	100	119	20.2	188	31.9	162	27.5	101	17.1	5	0.8	14	2.4	-	0.0
2.3 Southern Provincial Council	43,572	100	4,724	10.8	5,193	11.9	17,350	39.8	12,486	28.7	3,102	7.1	704	1.6	13	0.0
2.3.1 Provincial Council Institutions not grouped under a Provincial Ministry	754	100	47	6.2	102	13.5	289	38.3	225	29.8	13	1.7	76	10.1	2	0.3
2.3.2 Provincial Ministries and their institutions	42,818	100	4,677	10.9	5,091	11.9	17,061	39.8	12,261	28.6	3,089	7.2	628	1.5	11	0.0
Ministry of Finance and Planning, Law and Order, Local Government, Transport, Health and Indigenous Medicine, Tourism and Engineering Services	14,082	100	3,785	26.9	2,750	19.5	5,100	36.2	2,137	15.2	136	1.0	165	1.2	9	0.1
Ministry of Education, Land and Land Development, Highways and Information	26,473	100	531	2.0	1,943	7.3	11,243	42.5	9,413	35.6	2,926	11.1	415	1.6	2	0.0

Main Institution	Total		below G.C.E. (O/L)		passed G.C.E.(O/L)		passed G.C.E.(A/L)		Degree		Post Graduate Diploma		Post Graduate Degree		Doctoral Degree	
	Number	%	Number	%	Number	%	Number	%	Number	%	Number	%	Number	%	Number	%
Ministry of Agriculture, Agrarian Development, Irrigation, Water Supply and Drainage, Food Supply & Distribution and Cooperative Development	1,022	100	151	14.8	127	12.4	403	39.4	316	30.9	6	0.6	19	1.9	-	0.0
Ministry of Sports, Youth Affairs, Rural Development, Cultural & Art Affairs, Social Welfare, Probation and Childcare Services, Women's Affairs and Cottage Industry Development, Housing and Construction and Manpower & Employment	781	100	132	16.9	206	26.4	211	27.0	204	26.1	11	1.4	17	2.2	-	0.0
Ministry of Fisheries, Animal Production and Development, Environmental Affairs, Rural Industries, Power and Rural Infrastructure Development	460	100	78	17.0	65	14.1	104	22.6	191	41.5	10	2.2	12	2.6	-	0.0
2.4 Northern Provincial Council	36,496	100	3,717	10.2	4,395	12.0	15,588	42.7	8,268	22.7	3,002	8.2	1,484	4.1	42	0.1
2.4.1 Provincial Council Institutions not grouped under a Provincial Ministry	608	100	39	6.4	138	22.7	223	36.7	160	26.3	8	1.3	40	6.6	-	0.0
2.4.2 Provincial Ministries and their institutions	35,888	100	3,678	10.2	4,257	11.9	15,365	42.8	8,108	22.6	2,994	8.3	1,444	4.0	42	0.1
Ministry of Finance and Planning, Law and Order, Lands, Electricity, Housing and construction, Industries and Enterprise Promotion, Tourism, Local Government and Provincial Administration	4,071	100	1,611	39.6	783	19.2	989	24.3	606	14.9	23	0.6	59	1.4	-	0.0

Main Institution	Total		below G.C.E. (O/L)		passed G.C.E.(O/L)		passed G.C.E.(A/L)		Degree		Post Graduate Diploma		Post Graduate Degree		Doctoral Degree	
	Number	%	Number	%	Number	%	Number	%	Number	%	Number	%	Number	%	Number	%
Ministry of Education, Cultural Affairs, Sports and Youth Affairs	23,342	100	528	2.3	1,043	4.5	11,698	50.1	6,051	25.9	2,799	12.0	1,220	5.2	3	0.0
Ministry of Health and Indigenous Medicine, Social Services and Rehabilitation, Probation and child care services and woman affairs	6,830	100	1,249	18.3	2,143	31.4	2,129	31.2	1,001	14.7	158	2.3	111	1.6	39	0.6
Ministry of Agriculture & Agrarian Services, Animal Husbandry, Irrigation, Water supply, Food Supply and Distribution, Environment and Cooperative Development	1,420	100	252	17.7	249	17.5	473	33.3	388	27.3	14	1.0	44	3.1		0.0
Ministry of Fisheries, Transport, Trade & Commerce, Rural Development, Road Development and Motor traffic	225	100	38	16.9	39	17.3	76	33.8	62	27.6		-	10	4.4		0.0
2.5 Eastern Provincial Council	35,699	100	3,219	9.0	5,101	14.3	15,305	42.9	7,848	22.0	3,450	9.7	754	2.1	22	0.1
2.5.1 Provincial Council Institutions not grouped under a Provincial Ministry	361	100	63	17.5	52	14.4	80	22.2	121	33.5	10	2.8	35	9.7	-	0.0
2.5.2 Provincial Ministries and their institutions	35,338	100	3,156	8.9	5,049	14.3	15,225	43.1	7,727	21.9	3,440	9.7	719	2.0	22	0.1
Chief Ministry	5,027	100	1,914	38.1	1,269	25.2	1,197	23.8	583	11.6	24	0.5	40	0.8	-	0.0

Main Institution	Total		below G.C.E. (O/L)		passed G.C.E.(O/L)		passed G.C.E.(A/L)		Degree		Post Graduate Diploma		Post Graduate Degree		Doctoral Degree	
	Number	%	Number	%	Number	%	Number	%	Number	%	Number	%	Number	%	Number	%
Ministry of Education, Information Technology Education, Preschool Education, Sports, Cultural Affairs And Youth Affairs ,Rehabilitation & Resettlement	22,440	100	307	1.4	1,663	7.4	11,169	49.8	5,431	24.2	3,282	14.6	577	2.6	11	0.0
Ministry of Health, Indigenous Medicine, Probation & Child Care, Social welfare and Rural Electrification	6,238	100	703	11.3	1,777	28.5	2,318	37.2	1,259	20.2	101	1.6	71	1.1	9	0.1
Ministry of Agriculture, Irrigation , Animal Production & Development ,Fisheries ,Cooperative Development ,Food supply and Distribution	1,420	100	206	14.5	287	20.2	470	33.1	403	28.4	26	1.8	26	1.8	2	0.1
Ministry of Road Development, Land & Land Development, Skill & Manpower Development, Woman Affairs and Water Supply, Eastern Province	213	100	26	12.2	53	24.9	71	33.3	51	23.9	7	3.3	5	2.3	-	0.0
2.6 North-Western Provincial Council	45,448	100	4,333	9.5	4,927	10.8	19,022	41.9	12,003	26.4	4,163	9.2	979	2.2	21	0.0
2.6.1 Provincial Council Institutions not grouped under a Provincial Ministry	451	100	49	10.9	66	14.6	108	23.9	181	40.1	20	4.4	26	5.8	1	0.2
2.6.2 Provincial Ministries and their institutions	44,997	100	4,284	9.5	4,861	10.8	18,914	42.0	11,822	26.3	4,143	9.2	953	2.1	20	0.0

Main Institution	Total		below G.C.E. (O/L)		passed G.C.E.(O/L)		passed G.C.E.(A/L)		Degree		Post Graduate Diploma		Post Graduate Degree		Doctoral Degree	
	Number	%	Number	%	Number	%	Number	%	Number	%	Number	%	Number	%	Number	%
Ministry of Finance and Planning, Engineering Services, Law and Peace, Local Government and Provincial Administration, Economic Improvement, Electricity and Energy Environment, Water Supply and Water Drainage and Tourism	5,644	100	2,225	39.4	953	16.9	1,407	24.9	980	17.4	37	0.7	40	0.7	2	0.0
Ministry of Education, Cultural and Art, Sports and Youth Affairs and Information Technology	28,834	100	552	1.9	1,931	6.7	13,229	45.9	8,434	29.3	3,968	13.8	711	2.5	9	0.0
Ministry of Health, Indigenous Medicine, Social Welfare, Probationary and Childcare, Women's Affairs and Council Affairs	7,927	100	1,136	14.3	1,579	19.9	3,424	43.2	1,525	19.2	118	1.5	137	1.7	8	0.1
Ministry of Agriculture, Land, Irrigation, Fisheries, Animal Products and Health, and Agrarian Development	1,369	100	163	11.9	196	14.3	469	34.3	483	35.3	9	0.7	48	3.5	1	0.1
Ministry of Road Development, Transport, Cooperative Development and Trade, Housing and Construction, Industrial and Rural Development	1,223	100	208	17.0	202	16.5	385	31.5	400	32.7	11	0.9	17	1.4	-	0.0
2.7 North-Central Provincial Council	27,163	100	2,669	9.8	3,245	11.9	11,468	42.2	7,619	28.0	1,778	6.5	379	1.4	5	0.0
2.7.1 Provincial Council Institutions not grouped under a Provincial Ministry	440	100	76	17.3	71	16.1	161	36.6	98	22.3	14	3.2	20	4.5	-	0.0

Main Institution	Total		below G.C.E. (O/L)		passed G.C.E.(O/L)		passed G.C.E.(A/L)		Degree		Post Graduate Diploma		Post Graduate Degree		Doctoral Degree	
	Number	%	Number	%	Number	%	Number	%	Number	%	Number	%	Number	%	Number	%
2.7.2 Provincial Ministries and their institutions	26,723	100	2,593	9.7	3,174	11.9	11,307	42.3	7,521	28.1	1,764	6.6	359	1.3	5	0.0
Ministry of Law and Peace, Finance and Planning, Local Government, Provincial Roads Development, Rural Infrastructure Facilities, Special Projects, Tourism. Provincial Education, Information Technology and Cultural Affairs	21,238	100	1,467	6.9	1,932	9.1	9,123	43.0	6,695	31.5	1,724	8.1	297	1.4	-	0.0
Ministry of Provincial Health, Indigenous Medicine, Social Welfare, Probation and Child Care, Environment and Provincial Council Affairs	4,455	100	897	20.1	994	22.3	1,845	41.4	650	14.6	29	0.7	35	0.8	5	0.1
Ministry of Provincial Agriculture & Animal Production, Animal Health, Fisheries and Housing Affairs	520	100	139	26.7	117	22.5	168	32.3	66	12.7	9	1.7	21	4.0	-	0.0
Ministry of Sports and Youth Affairs, Cooperative, Trade & Food, Industries Development	320	100	68	21.3	85	26.6	103	32.2	58	18.1	2	0.6	4	1.3	-	0.0
Ministry of Provincial Land, Provincial Irrigation, Rural Development and Women Affairs	190	100	22	11.6	46	24.2	68	35.8	52	27.4	-	-	2	1.1	-	0.0
2.8 Uva Provincial Council	31,682	100	3,230	10.2	4,635	14.6	13,476	42.5	8,025	25.3	1,902	6.0	406	1.3	8	0.0
2.8.1 Provincial Council Institutions not grouped under a Provincial Ministry	725	100	56	7.7	183	25.2	228	31.4	234	32.3	8	1.1	16	2.2	-	0.0
2.8.2 Provincial Ministries and their institutions	30,957	100	3,174	10.3	4,452	14.4	13,248	42.8	7,791	25.2	1,894	6.1	390	1.3	8	0.0

Main Institution	Total		below G.C.E. (O/L)		passed G.C.E.(O/L)		passed G.C.E.(A/L)		Degree		Post Graduate Diploma		Post Graduate Degree		Doctoral Degree	
	Number	%	Number	%	Number	%	Number	%	Number	%	Number	%	Number	%	Number	%
Ministry of Finance & Planning, Law & Peace, Education, Local Government, Land, Power & Energy, Construction and Rural Infrastructure Development	23,518	100	2,043	8.7	2,631	11.2	10,263	43.6	6,422	27.3	1,852	7.9	306	1.3	1	0.0
Ministry of Health, Indigenous, Medicine, Probation and Childcare, Women Affairs and Social Welfare	5,642	100	811	14.4	1,422	25.2	2,409	42.7	904	16.0	35	0.6	55	1.0	6	0.1
Ministry of Agriculture, Irrigation, Animal Production and Inland Fishery affairs	921	100	191	20.7	175	19.0	283	30.7	246	26.7	4	0.4	21	2.3	1	0.1
Ministry of Road Development, Housing, Water Supply, State Infrastructure & Cooperative	440	100	24	5.5	72	16.4	183	41.6	154	35.0	3	0.7	4	0.9	-	0.0
Ministry of Sports and Youth affairs, Tourism, Transport, Cultural Affairs and Textiles and Small Industries	436	100	105	24.1	152	34.9	110	25.2	65	14.9	-	-	4	0.9	-	0.0
2.9 Sabaragamuwa Provincial Council	36,542	100	2,748	7.5	3,999	10.9	15,721	43.0	11,081	30.3	2,377	6.5	603	1.7	13	0.0
2.9.1 Provincial Council Institutions not grouped under a Provincial Ministry	649	100	26	4.0	88	13.6	251	38.7	249	38.4	14	2.2	21	3.2	-	0.0
2.9.2 Provincial Ministries and their institutions	35,893	100	2,722	7.6	3,911	10.9	15,470	43.1	10,832	30.2	2,363	6.6	582	1.6	13	0.0

Main Institution	Total		below G.C.E. (O/L)		passed G.C.E.(O/L)		passed G.C.E.(A/L)		Degree		Post Graduate Diploma		Post Graduate Degree		Doctoral Degree	
	Number	%	Number	%	Number	%	Number	%	Number	%	Number	%	Number	%	Number	%
Ministry of Law & Order, Finance & Planning, Local Government, Health, Indigenous Medicine, Women's affairs, Co-operative, Trade & Foods, Public Transport, Estate Welfare Activities, Environmental, Media, Housing & Construction Activities	10,714	100	2,360	22.0	2,211	20.6	4,125	38.5	1,828	17.1	75	0.7	105	1.0	10	0.1
Ministry of Education , Information Technology & Cultural Affairs	23,830	100	142	0.6	1,434	6.0	10,913	45.8	8,610	36.1	2,278	9.6	450	1.9	3	0.0
Ministry of Land, Agriculture, Provincial Irrigation, Animal Production & Animal Health, Inland Fisheries	867	100	141	16.3	145	16.7	293	33.8	260	30.0	8	0.9	20	2.3	-	0.0
Ministry of Provincial Roads Development, Rural Infrastructure, Tourism, Sports & Youth Affairs	54	100	-	-	18	33.3	12	22.2	21	38.9	-	-	3	5.6	-	0.0
Ministry of Social Welfare, Probation & Childcare, Rural Development & Rural Industries	428	100	79	18.5	103	24.1	127	29.7	113	26.4	2	0.5	4	0.9	-	0.0
3. District Administration (including Divisional Secretariats)	89,964	100	2,410	2.7	15,949	17.7	30,316	33.7	37,105	41.2	1,161	1.3	3,012	3.3	11	0.0
Colombo District Secretariat	3,216	100	94	2.9	574	17.8	1,104	34.3	1,234	38.4	47	1.5	160	5.0	3	0.1
Gampaha District Secretariat	5,442	100	168	3.1	1,131	20.8	1,907	35.0	1,897	34.9	79	1.5	259	4.8	1	0.0
Kalutara District Secretariat	4,287	100	114	2.7	773	18.0	1,567	36.6	1,643	38.3	42	1.0	147	3.4	1	0.0
Kandy District Secretariat	6,759	100	141	2.1	1,216	18.0	2,505	37.1	2,544	37.6	106	1.6	247	3.7	-	0.0
Matale District Secretariat	3,213	100	118	3.7	630	19.6	1,083	33.7	1,261	39.2	43	1.3	78	2.4	-	0.0
Nuwara Eliya District Secretariat	2,362	100	78	3.3	645	27.3	822	34.8	746	31.6	26	1.1	45	1.9	-	0.0

Institution	Total		below G.C.E. (O/L)		passed G.C.E.(O/L)		passed G.C.E.(A/L)		Degree		Post Graduate Diploma		Post Graduate Degree		Doctoral Degree	
	Number	%	Number	%	Number	%	Number	%	Number	%	Number	%	Number	%	Number	%
Galle District Secretariat	5,834	100	142	2.4	1,068	18.3	1,851	31.7	2,467	42.3	61	1.0	243	4.2	2	0.0
Matara District Secretariat	4,907	100	119	2.4	827	16.9	1,473	30.0	2,248	45.8	64	1.3	176	3.6	-	0.0
Hambantota District Secretariat	3,862	100	79	2.0	754	19.5	1,148	29.7	1,660	43.0	104	2.7	117	3.0	-	0.0
Jaffna District Secretariat	3,620	100	47	1.3	336	9.3	1,245	34.4	1,660	45.9	81	2.2	251	6.9	-	0.0
Mannar District Secretariat	957	100	26	2.7	104	10.9	425	44.4	354	37.0	15	1.6	32	3.3	1	0.1
Vavuniya District Secretariat	1,031	100	46	4.5	140	13.6	362	35.1	394	38.2	24	2.3	64	6.2	1	0.1
Mullaitivu District Secretariat	889	100	25	2.8	92	10.3	311	35.0	436	49.0	9	1.0	16	1.8	-	0.0
Kilinochchi District Secretariat	957	100	30	3.1	89	9.3	347	36.3	455	47.5	10	1.0	26	2.7	-	0.0
Batticaloa District Secretariats	3,097	100	52	1.7	415	13.4	851	27.5	1,650	53.3	48	1.5	81	2.6	-	0.0
Ampara District Secretariat	4,205	100	115	2.7	786	18.7	1,322	31.4	1,843	43.8	45	1.1	94	2.2	-	0.0
Trincomalee District Secretariat	1,807	100	65	3.6	315	17.4	594	32.9	752	41.6	28	1.5	53	2.9	-	0.0
Kurunegala District Secretariat	9,694	100	220	2.3	1,628	16.8	3,078	31.8	4,341	44.8	77	0.8	350	3.6	-	0.0
Puttalam District Secretariat	3,393	100	107	3.2	538	15.9	1,162	34.2	1,460	43.0	33	1.0	93	2.7	-	0.0
Anuradhapura District Secretariat	4,496	100	173	3.8	945	21.0	1,536	34.2	1,711	38.1	39	0.9	92	2.0	-	0.0
Polonnaruwa District Secretariat	1,658	100	67	4.0	381	23.0	600	36.2	577	34.8	17	1.0	16	1.0	-	0.0
Badulla District Secretariat	3,759	100	108	2.9	738	19.6	1,418	37.7	1,393	37.1	37	1.0	64	1.7	1	0.0
Monaragala District Secretariat	2,547	100	88	3.5	467	18.3	819	32.2	1,091	42.8	20	0.8	62	2.4	-	0.0
Ratnapura District Secretariat	4,261	100	100	2.3	763	17.9	1,495	35.1	1,736	40.7	44	1.0	122	2.9	1	0.0
Kegalle District Secretariat	3,711	100	88	2.4	594	16.0	1,291	34.8	1,552	41.8	62	1.7	124	3.3	-	0.0

Table 19 - Computer literacy and internet usage of Public and Semi Government sector employees by main institution 2016

Main Institution	Total	Computer Literate		Using Internet	
		Number	%	Number	%
Total	1,104,219	692,685	62.7	577,405	52.3
1 Institutions coming under the Central Government	629,197	367,714	58.4	316,839	50.4
1.1 Ministries and their Institutions	616,164	357,637	58.0	308,552	50.1
Ministry of Agriculture	26,200	13,792	52.6	11,144	42.5
Ministry of Buddhasasana	195	155	79.5	150	76.9
Ministry of City Planning & Water Supply	11,189	7,273	65.0	6,502	58.1
Ministry of Defense	55,693	11,306	20.3	8,167	14.7
Ministry of Development Strategies & International Trade	1,738	1,453	83.6	1,249	71.9
Ministry of Disaster Management	870	745	85.6	716	82.3
Ministry of Education	67,194	52,152	77.6	43,750	65.1
Ministry of Finance/ General Treasury	8,007	6,807	85.0	6,217	77.6
Ministry of Fisheries & Aquatic Resources Development	3,652	2,452	67.1	2,237	61.3
Ministry of Foreign Affairs	1,201	1,126	93.8	1,121	93.3
Ministry of Foreign Employment	1,274	1,174	92.2	1,079	84.7
Ministry of Health, Nutrition & Indigenous Medicine	66,738	43,775	65.6	36,894	55.3
Ministry of Higher Education and Highways	30,696	22,449	73.1	21,334	69.5
Ministry of Hill Country New Villages, Infrastructure & Community Development	240	208	86.7	197	82.1
Ministry of Home Affairs	1,411	1,155	81.9	908	64.4
Ministry of Housing & Construction	7,477	4,259	57.0	3,623	48.5
Ministry of Industry & Commerce	12,543	6,541	52.1	5,851	46.6
Ministry of Internal Affairs, Wayamba Development & Cultural Affairs	2,082	1,767	84.9	1,518	72.9
Ministry of Irrigation & Water Resources Management	6,739	4,139	61.4	3,711	55.1

Main Institution	Total	Computer Literate		Using Internet	
		Number	%	Number	%
Ministry of Justice	2,000	1,685	84.3	1,511	75.6
Ministry of Labour & Trade Union Relations	2,455	2,132	86.8	1,813	73.8
Ministry of Lands	7,456	4,688	62.9	4,161	55.8
Ministry of Law & Order and Southern Development	78,478	34,932	44.5	28,955	36.9
Ministry of Mahaweli Development & Environment	12,937	8,626	66.7	7,600	58.7
Ministry of Megapolis & Western Development	3,523	2,247	63.8	2,098	59.6
Ministry of National Co-existence Dialogue and Official Languages	303	273	90.1	264	87.1
Ministry of National Integration & Reconciliation	52	47	90.4	44	84.6
Ministry of National Policies & Economic Affairs	6,036	5,259	87.1	4,739	78.5
Ministry of Parliamentary Reforms and Mass Media	5,129	3,714	72.4	3,379	65.9
Ministry of Petroleum Resources Development	5,710	3,421	59.9	2,931	51.3
Ministry of Plantation Industries	6,578	3,446	52.4	3,047	46.3
Ministry of Ports & Shipping	9,668	5,402	55.9	4,568	47.2
Ministry of Post, Postal Services & Muslim Religious Affairs	22,879	12,245	53.5	9,834	43.0
Ministry of Power & Renewable Energy	23,442	16,920	72.2	15,030	64.1
Ministry of Primary Industries	1,105	771	69.8	659	59.6
Ministry of Prison Reforms, Rehabilitation, Resettlement and Hindu Religious Affairs	6,420	3,901	60.8	3,202	49.9
Ministry of Provincial Councils & Local Government	415	376	90.6	365	88.0
Ministry of Public Administration & Management	1,208	1,118	92.5	1,092	90.4
Ministry of Public Enterprises	44,342	31,654	71.4	29,044	65.5
Ministry of Regional Development	119	79	66.4	75	63.0
Ministry of Rural Economic Affairs	3,331	2,204	66.2	2,015	60.5
Ministry of Science, Technology & Research	1,594	1,402	88.0	1,301	81.6
Ministry of Skills Development and Vocational Training	6,529	5,456	83.6	5,002	76.6
Ministry of Social Empowerment & Welfare	1,108	896	80.9	807	72.8

Main Institution	Total	Computer Literate		Using Internet	
		Number	%	Number	%
Ministry of Special Assignments	28	27	96.4	27	96.4
Ministry of Sports	661	459	69.4	403	61.0
Ministry of Sustainable Development & Wildlife	3,302	1,934	58.6	1,802	54.6
Ministry of Telecommunication & Digital Infrastructure	177	168	94.9	168	94.9
Ministry of Tourism Development & Christian Religious Affairs	967	853	88.2	830	85.8
Ministry of Transport and Civil Aviation	52,658	18,199	34.6	15,058	28.6
Ministry of Women and Child Affairs	415	375	90.4	360	86.7
1.2 Central Government Institutions not grouped under a Line Ministry	13,033	10,077	77.3	8,287	63.6
2. Institutions coming under Provincial Councils	385,058	252,917	65.7	201,270	52.3
2.1 Western Provincial Council	78,915	49,427	62.6	40,708	51.6
2.1.1 Provincial Council Institutions not grouped under a Provincial Ministry	990	884	89.3	817	82.5
2.1.2 Provincial Ministries and their institutions	77,925	48,543	62.3	39,891	51.2
Ministry of Finance & Planning, Engineering Services, Law and Order, Local Government and Provincial Administration, Economic Promotion, Electricity and Power, Environment Affairs, Water Supply and Drainage and Tourism	20,237	8,054	39.8	6,716	33.2
Ministry of Education, Cultural and arts Affairs, Sports and Youth Affairs and Information Technology	41,452	30,660	74.0	24,990	60.3
Ministry of Health, Indigenous Medicine, Social Welfare, Probation and Child Care Services, Women's Affairs and Council Affairs	12,447	7,643	61.4	6,193	49.8
Ministry of Agriculture, Land, Irrigation, Animal Production and Health and Agrarian development	1,099	843	76.7	771	70.2
Ministry of Fisheries, Road, Transport, Co-operative Development and Trade, Housing and Construction, Estate infrastructure Facilities, Industry and Rural Development	2,690	1,343	49.9	1,221	45.4

Main Institution	Total	Computer Literate		Using Internet	
		Number	%	Number	%
2.2 Central Provincial Council	49,541	34,449	69.5	28,079	56.7
2.2.1 Provincial Council Institutions not grouped under a Provincial Ministry	356	303	85.1	288	80.9
2.2.2 Provincial Ministries and their institutions	49,185	34,146	69.4	27,791	56.5
Ministry of Finance and Planning, Law & order, Local Government, Man Power, Education & Cultural affairs, Tourism, Transport, Land, Co-operative Development, Trade & Commerce, Food Supplies & Distribution Affairs & Investment Coordination	39,129	28,273	72.3	22,836	58.4
Ministry of Health, Indigenous Medicine, Social Welfare, Probationary and Child Protection Services	7,794	4,493	57.6	3,775	48.4
Ministry of Agriculture, Minor Irrigation, Animal Production and Development, Agrarian Development, Fisheries, & Environmental Affairs, Hindu Cultural Affairs, and Estate Infrastructure Facilities	832	640	76.9	547	65.7
Ministry of Provincial Road Development, Transport, Power and Energy and Housing and Construction	841	454	54.0	402	47.8
Ministry of Sports, Youth Affairs, Women Affairs, Rural Development, and Industries	589	286	48.6	231	39.2
2.3 Southern Provincial Council	43,572	26,011	59.7	19,498	44.7
2.3.1 Provincial Council Institutions not grouped under a Provincial Ministry	754	658	87.3	623	82.6
2.3.2 Provincial Ministries and their institutions	42,818	25,353	59.2	18,875	44.1
Ministry of Finance and Planning, Law and Order, Local Government, Transport, Health and Indigenous Medicine, Tourism and Engineering Services	14,082	7,017	49.8	5,719	40.6
Ministry of Education, Land and Land Development, Highways and Information	26,473	16,830	63.6	11,873	44.8
Ministry of Agriculture, Agrarian Development, Irrigation, Water Supply and Drainage, Food Supply & Distribution and Cooperative Development (Ministry of Agriculture)	1,022	733	71.7	628	61.4
Ministry of Sports, Youth Affairs, Rural Development, Cultural & Art Affairs, Social Welfare, Probation and Childcare Services, Women's Affairs and Cottage Industry Development, Housing and Construction and Manpower & Employment	781	420	53.8	356	45.6

Main Institution	Total	Computer Literate		Using Internet	
		Number	%	Number	%
Ministry of Fisheries, Animal Production and Development, Environmental Affairs, Rural Industries, Power and Rural Infrastructure Development	460	353	76.7	299	65.0
2.4 Northern Provincial Council	36,496	26,175	71.7	22,837	62.6
2.4.1 Provincial Council Institutions not grouped under a Provincial Ministry	608	573	94.2	550	90.5
2.4.2 Provincial Ministries and their institutions	35,888	25,602	71.3	22,287	62.1
Ministry of Finance and Planning, Law and Order, Lands, Electricity, Housing and construction, Industries and Enterprise Promotion, Tourism, Local Government and Provincial Administration	4,071	1,994	49.0	1,783	43.8
Ministry of Education, Cultural Affairs, Sports and Youth Affairs	23,342	18,728	80.2	16,224	69.5
Ministry of Health and Indigenous Medicine, Social Services and Rehabilitation, Probation and child care services and woman affairs	6,830	3,623	53.0	3,092	45.3
Ministry of Agriculture & Agrarian Services, Animal Husbandry, Irrigation, Water supply, Food Supply and Distribution, Environment and Cooperative Development	1,420	1,058	74.5	1,008	71.0
Ministry of Fisheries, Transport, Trade & Commerce, Rural Development, Road Development and Motor traffic	225	199	88.4	180	80.0
2.5 Eastern Provincial Council	35,699	23,836	66.8	19,251	53.9
2.5.1 Provincial Council Institutions not grouped under a Provincial Ministry	361	299	82.8	286	79.2
2.5.2 Provincial Ministries and their institutions	35,338	23,537	66.6	18,965	53.7
Chief Ministry	5,027	2,514	50.0	1,968	39.1
Ministry of Education, Information Technology Education, Preschool Education, Sports, Cultural Affairs And Youth Affairs ,Rehabilitation & Resettlement	22,440	16,295	72.6	12,982	57.9
Ministry of Health, Indigenous Medicine, Probation & Child Care, Social welfare and Rural Electrification	6,238	3,533	56.6	2,970	47.6

Main Institution	Total	Computer Literate		Using Internet	
		Number	%	Number	%
Ministry of Agriculture, Irrigation , Animal Production & Development ,Fisheries ,Cooperative Development ,Food supply and Distribution	1,420	1,033	72.7	905	63.7
Ministry of Road Development, Land & Land Development, Skill & Manpower Development, Woman Affairs and Water Supply, Eastern Province	213	162	76.1	140	65.7
2.6 North-Western Provincial Council	45,448	28,673	63.1	21,462	47.2
2.6.1 Provincial Council Institutions not grouped under a Provincial Ministry	451	372	82.5	327	72.5
2.6.2 Provincial Ministries and their institutions	44,997	28,301	62.9	21,135	47.0
Ministry of Finance and Planning, Engineering Services, Law and Peace, Local Government and Provincial Administration, Economic Improvement, Electricity and Energy Environment, Water Supply and Water Drainage and Tourism	5,644	2,724	48.3	2,244	39.8
Ministry of Education, Cultural and Art, Sports and Youth Affairs and Information Technology	28,834	19,454	67.5	13,944	48.4
Ministry of Health, Indigenous Medicine, Social Welfare, Probationary and Childcare, Women's Affairs and Council Affairs	7,927	4,245	53.6	3,394	42.8
Ministry of Agriculture, Land, Irrigation, Fisheries, Animal Products and Health, and Agrarian Development	1,369	1,066	77.9	909	66.4
Ministry of Road Development, Transport, Cooperative Development and Trade, Housing and Construction, Industrial and Rural Development	1,223	812	66.4	644	52.7
2.7 North-Central Provincial Council	27,163	17,690	65.1	14,084	51.8
2.7.1 Provincial Council Institutions not grouped under a Provincial Ministry	440	352	80.0	314	71.4
2.7.2 Provincial Ministries and their institutions	26,723	17,338	64.9	13,770	51.5
Ministry of Law and Peace, Finance and Planning, Local Government, Provincial Roads Development, Rural Infrastructure Facilities, Special Projects, Tourism. Provincial Education, Information Technology and Cultural Affairs	21,238	14,194	66.8	11,195	52.7

Main Institution	Total	Computer Literate		Using Internet	
		Number	%	Number	%
Ministry of Provincial Health, Indigenous Medicine, Social Welfare, Probation and Child Care, Environment and Provincial Council Affairs	4,455	2,486	55.8	2,045	45.9
Ministry of Provincial Agriculture & Animal Production, Animal Health, Fisheries and Housing Affairs	520	312	60.0	266	51.2
Ministry of Sports and Youth Affairs, Cooperative, Trade & Food, Industries Development	320	189	59.1	155	48.4
Ministry of Provincial Land, Provincial Irrigation, Rural Development and Women Affairs	190	157	82.6	109	57.4
2.8 Uva Provincial Council	31,682	20,940	66.1	15,347	48.4
2.8.1 Provincial Council Institutions not grouped under a Provincial Ministry	725	600	82.8	551	76.0
2.8.2 Provincial Ministries and their institutions	30,957	20,340	65.7	14,796	47.8
Ministry of Finance & Planning, Law & Peace, Education, Local Government, Land, Power & Energy, Construction and Rural Infrastructure Development (23,518	16,275	69.2	11,579	49.2
Ministry of Health, Indigenous, Medicine, Probation and Childcare, Women Affairs and Social Welfare	5,642	2,869	50.9	2,199	39.0
Ministry of Agriculture, Irrigation, Animal Production and Inland Fishery affairs	921	633	68.7	551	59.8
Ministry of Road Development, Housing, Water Supply, State Infrastructure & Cooperative	440	382	86.8	310	70.5
Ministry of Sports and Youth affairs, Tourism, Transport, Cultural Affairs and Textiles and Small Industries	436	181	41.5	157	36.0
2.9 Sabaragamuwa Provincial Council	36,542	25,716	70.4	20,004	54.7
2.9.1 Provincial Council Institutions not grouped under a Provincial Ministry	649	587	90.4	548	84.4
2.9.2 Provincial Ministries and their institutions	35,893	25,129	70.0	19,456	54.2

Main Institution	Total	Computer Literate		Using Internet	
		Number	%	Number	%
Ministry of Law & Order, Finance & Planning, Local Government, Health, Indigenous Medicine, Women's affairs, Co-operative, Trade & Foods, Public Transport, Estate Welfare Activities, Environmental, Media, Housing & Construction Activities	10,714	5,853	54.6	4,841	45.2
Ministry of Education , Information Technology & Cultural Affairs	23,830	18,346	77.0	13,797	57.9
Ministry of Land, Agriculture, Provincial Irrigation, Animal Production & Animal Health, Inland Fisheries	867	651	75.1	558	64.4
Ministry of Provincial Roads Development, Rural Infrastructure, Tourism, Sports & Youth Affairs	54	47	87.0	44	81.5
Ministry of Social Welfare, Probation & Childcare, Rural Development & Rural Industries	428	232	54.2	216	50.5
3. District Administration (including Divisional Secretariats)	89,964	72,054	80.1	59,296	65.9
Colombo District Secretariat	3,216	2,638	82.0	2,317	72.0
Gampaha District Secretariat	5,442	4,154	76.3	3,345	61.5
Kalutara District Secretariat	4,287	3,304	77.1	2,649	61.8
Kandy District Secretariat	6,759	5,327	78.8	4,336	64.2
Matale District Secretariat	3,213	2,482	77.2	2,049	63.8
Nuwara Eliya District Secretariat	2,362	1,735	73.5	1,364	57.7
Galle District Secretariat	5,834	4,576	78.4	3,668	62.9
Matara District Secretariat	4,907	3,926	80.0	3,283	66.9
Hambantota District Secretariat	3,862	2,979	77.1	2,301	59.6
Jaffna District Secretariat	3,620	3,301	91.2	3,061	84.6
Mannar District Secretariat	957	853	89.1	737	77.0
Vavuniya District Secretariat	1,031	895	86.8	849	82.3
Mullaitivu District Secretariat	889	804	90.4	755	84.9
Kilinochchi District Secretariat	957	895	93.5	835	87.3
Batticaloa District Secretariats	3,097	2,607	84.2	2,377	76.8

Main Institution	Total	Computer Literate		Using Internet	
		Number	%	Number	%
Ampara District Secretariat	4,205	3,474	82.6	2,936	69.8
Trincomalee District Secretariat	1,807	1,541	85.3	1,286	71.2
Kurunegala District Secretariat	9,694	7,498	77.3	5,653	58.3
Puttalam District Secretariat	3,393	2,765	81.5	2,309	68.1
Anuradhapura District Secretariat	4,496	3,560	79.2	2,823	62.8
Polonnaruwa District Secretariat	1,658	1,289	77.7	1,101	66.4
Badulla District Secretariat	3,759	3,008	80.0	2,330	62.0
Monaragala District Secretariat	2,547	1,963	77.1	1,607	63.1
Ratnapura District Secretariat	4,261	3,511	82.4	2,893	67.9
Kegalle District Secretariat	3,711	2,969	80.0	2,432	65.5

