



ජනලේඛන හා සංඛ්‍යාලේඛන දෙපාර්තමේන්තුව - ශ්‍රී ලංකාව
தொகைமதிப்பு புள்ளிவிபரத் திணைக்களம் - இலங்கை
DEPARTMENT OF CENSUS AND STATISTICS - SRI LANKA



Sri Lanka Demographic and Health Survey 2016

Key Findings

By

Mrs Indu Bandara

Additional Director General

Department of Census and Statistics

Conducted by the Department of Census and Statistics at request
of the Ministry of Health, Nutrition and Indigenous Medicine



Contents

- **Introduction**
 - Basic facts on Sri Lanka
 - DHS Sample, CAPI Technology, Field work
- **Key Findings**
 - Housing Characteristics
 - Wealth quintile for selected indicators
 - Health and Nutrition of children and women
 - Domestic violence
 - Women empowerment
 - Other health indicators

SRI LANKA

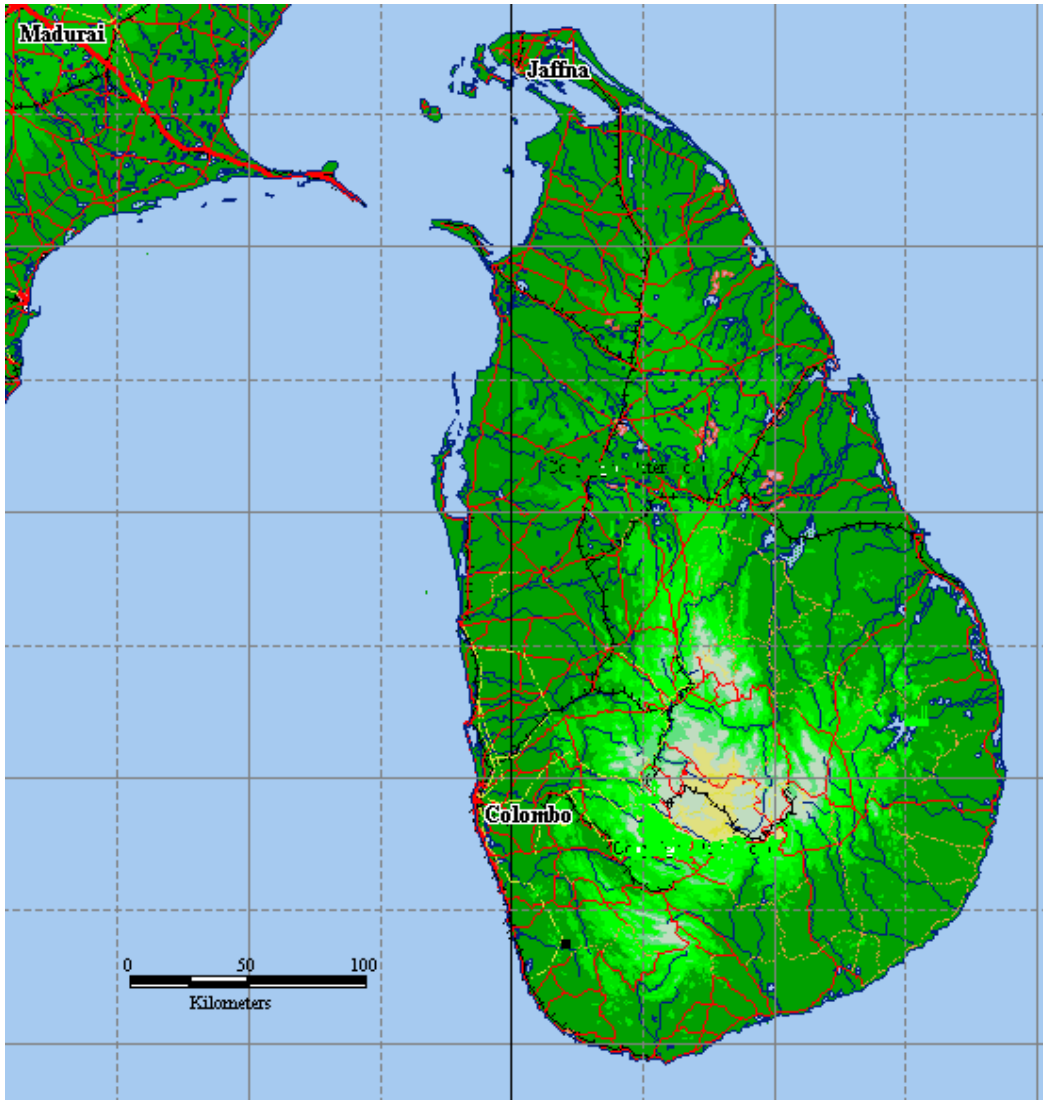

Basic facts

Mid year Population (2016) 21 Mn

Land area 65,000+ sq km

Density 338 persons per sq km

GDP per capita 3835 US\$

No. of Provinces - 9

No. of Districts - 25

No. of DS Divisions - 331

No. of GN Divisions - 14,021

DHS 2016 Sample

Two stage Stratified
PSU – 2500 Census Blocks
SSU – 10-12 Housing units
from each updated PSU

Housing units

selected 28,720
interviewed 27,210

Response rate 99.1 %

Eligible women
(Ever married women in the
reproductive age 15-49)

selected 18,510
interviewed 18,302

Response rate 98.9 %

Under 5 years
Children surveyed

8,146



DHS Questionnaire

Household Questionnaire

< > >>| Note Lang Household

ENTER 1 TO START INTERVIEW OR RECORD THE RESULT OF THE INTERVIEW.

2016 Demographic and Health Survey - DHS
Household Questionnaire

Cluster 9,9,9,9 Household number 0,0,0,2

Region 1 Urban/Rural 1 Adult Health/Male/Biomarkers 1 Salt collection 2

1,8,3,0, HOUSEHOLD ADDRESS

Line	Date	Time	Res.
1	11	12,01,6	1,64,8
2			
3			
4			
5			

Questionnaire Language of Interview Respondent

1 **Begin household interview**

2 **No household member at ho**

3 **Entire household absent for**

4 **Postponed**

5 **Refused**

6 **Dwelling vacant or address i**

7 **Dwelling destroyed**

8 **Dwelling not found**

9 **Other**

< > >>| Note Lang Household

What is PETER SON SMITH's current marital status?

Household Schedule

Line	Name	3	4	5	6	7	8	9	9a	10	11	12	13	14	15	15a	15b	16	17	18	19	20	21	22	23	24	25	26	27
1	GEORGE SMITH	1	1	1	1	4	5	1	0	0	1	0				0		1	3	3		2		0	0	0	0	0	
2	MARY SMITH	2	2	1	1	4	0	2	2	0	0					0		1	2	6		2		0	0	0	0	0	
3	PETER SON SMITH	3	1	1	1	1	7	4																					
4	ANNIE DAUGHT SMITH	3	2	1	1	1	6	4																					
5	JOHN SON SMITH	3	1	1	1	1	5																						
6	SARA DAUGHT SMITH	3	2	1	1	1	4																						
7	ROSE MAID ROGERS	1	3	2	1	1	2	5	4																				
8	LILY FOSTER SMITH	1	1	2	1	1	2																						
9	PAUL FATHER SMITH	6	1	1	1	1	6	5	1																				
10	JEANE MOTHER SMITH	6	2	1	1	1	6	3	1	1																			
11																													

1 **Married or living together**

2 **Divorced/separated**

3 **Widowed**

4 **Never-married and never lived together**

Eligible Women's Questionnaire

< > >>| Note Lang Births Siblings Events

Section 2 - Reproduction(cont)

Line	Q233	Q233A	Q234	Q235
1	1	1	4	1
2	2	3	2,01,3	2
3				
4				
5				
6				

Q236B 11

Q236C 11

Q236D

Q237 1

Q238 01 2,0,0,8

Q239 15 1

Q240 1

Q241 4

Q242 1

Q226 1

Q227 4

Q228 1

Q229

Q230 1

Q231 04 2,01,5

-----2016-----+-----2015-----+-----2014-----+-----2013-----+-----2012-----+-----2011-----+

DNOSAJJMAMFJDNOSAJJMAMFJDNOSAJJMAMFJDNOSAJJMAMFJDNOSAJJMAMFJDNOSAJJMAMFJ

PPPP CPPP BPPPPPPPP APPPPP BPPPPPPPP

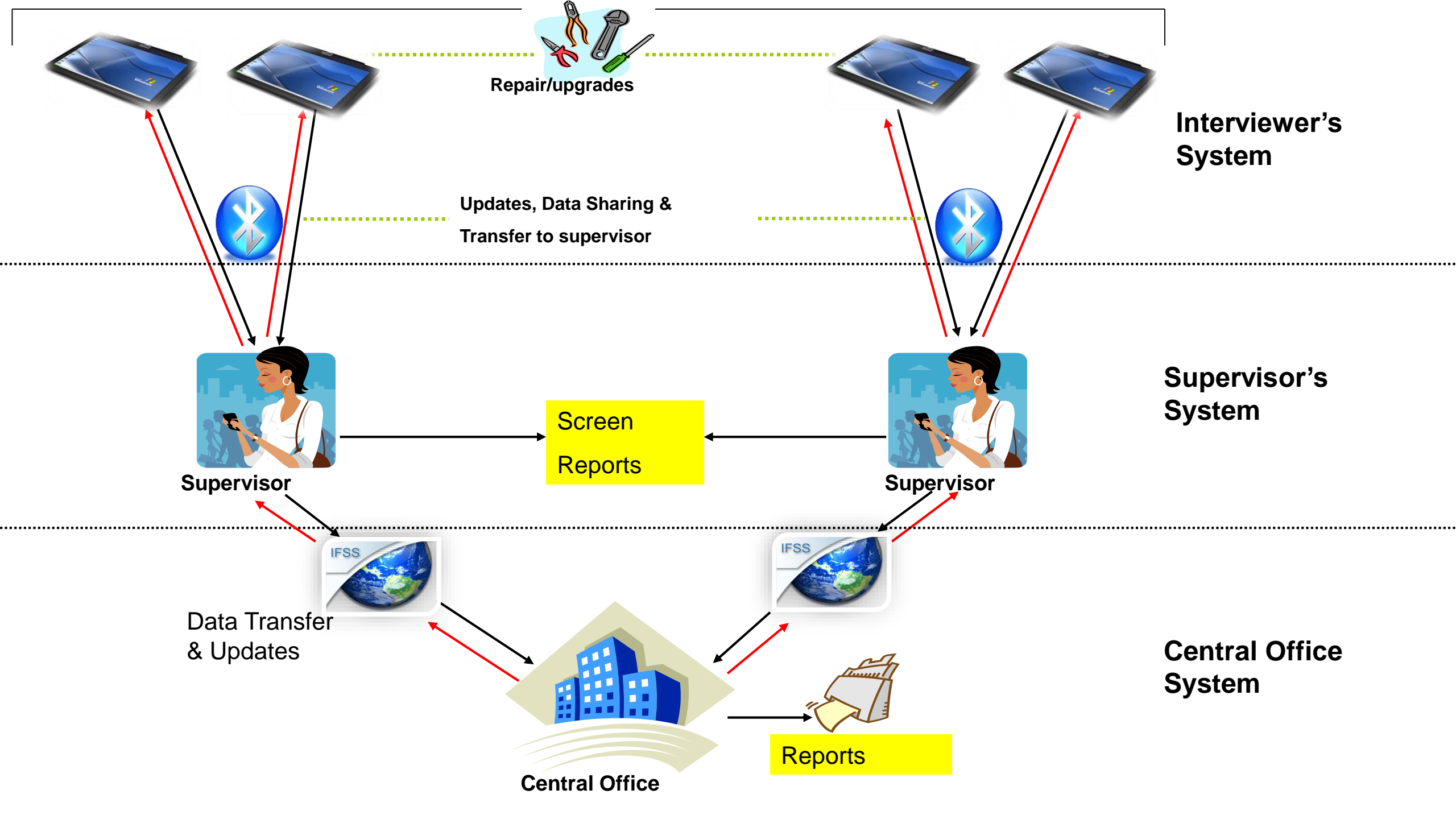



ජනලේඛන හා සංඛ්‍යාලේඛන දෙපාර්තමේන්තුව - ශ්‍රී ලංකාව
தொகைமதிப்பு புள்ளிவிபரத் திணைக்களம் - இலங்கை
DEPARTMENT OF CENSUS AND STATISTICS - SRI LANKA



Computer Assisted Personal Interview (CAPI)

**Use CAPI First time in the History of the
Department of Census and Statistics for field data
collection**

Congratulations to DCS and MOH

Field Data Collection



Selected Key Findings

**Housing
characteristics**

**Prenatal and
Antenatal care**

**Women
Empowerment**

**Background
Characteristics by
Wealth quintile**

**Health and Nutrition status
of mothers and children**

Knowledge on HIV/AIDS

**Fertility and
Contraceptive use**

Domestic Violence

Housing Characteristics

Access to Electricity

97 % of households in the country have access to Electricity



Percentage of households **without access to electricity (3 %)**

Urban 1.3 %

Rural 3.3 %

Estates 4.7 %



Use of solid fuel for cooking (wood etc.)

National level 66 % of households use solid fuel for cooking



Sector wise disparities

Urban 25 %

Rural 74 %

Estate 80 %

Cooking Fuel

Use of LP Gas

National level 29.3% of households use LP gas for cooking

Sector wise disparities

Urban 67 %

Rural 23 %

Estate 15 %



Wealth Index

Computed by using housing characteristics and assets in the households such as

Material of construction of floor, roof, wall, drinking water, sanitation, Cooking fuel, electricity, ownership of radio, TV, bicycle, car, land etc.,

Compute a composite Index using all these variables using a statistical tool and divided the households in to 5 groups according to scores.

- 1. Lowest Wealth Quintile (Lowest Score)**
- 2. Second Wealth Quintile**
- 3. Middle Wealth Quintile**
- 4. Fourth Wealth Quintile**
- 5. Highest Wealth Quintile (Highest Score)**

Comparison of 'no schooling' population by Wealth Quintile and Gender

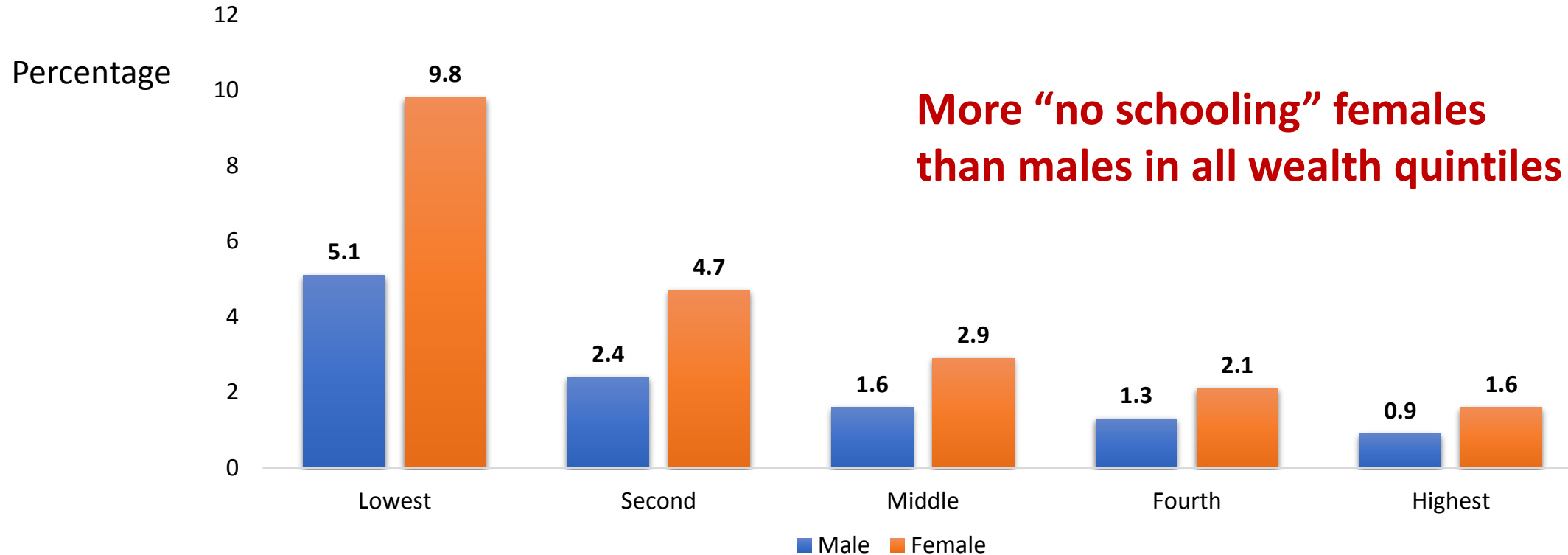

Male (No schooling 2.3)

Highest from Batticaloa (4.6%)
Next highest is from Badulla (4.5 %)

Female (No schooling 4.2)

Highest from Nuwara –Eliya District (10.4 %)
Next highest is from Badulla (9.3%)

Total Fertility Rate

Sri Lanka 2.2

**Highest in
Kandy district 2.6
Polonnaruwa 2.5**

**Lowest in
Colombo, Gampaha,
Kegalle 1.8**

Contraceptive Prevalence Rate (CPR) (Current Use Currently married)

- Total demand for family planning 72%
- Contraceptive prevalence rate (CPR) 65 %
- Unmet need 7.5 %

**Highest CPR
74 % in Ratnapura and Kalutara**

**Lowest CPR
18 % in Mannar
31.5 % in Batitcaloa**

Antenatal care

- Obtained from skilled provider 98.8 %
 - Took iron pills or capsules 97.8 %
 - Blood pressure measured 98.6 %
 - Urine sample taken 98.6 %
 - Blood sample taken 91.1 %

- 91.5 % of mothers received postnatal checkups less than 4 hours
- 99 % of mothers received postnatal checkups in the first 2 days after the delivery



www.shutterstock.com - 102934706

Deliveries

- In public sector hospitals 94 %
- In private sector hospitals 5.4 %
- 99.5 % Delivered by a skilled Provider

Child health

- Children with low birth weight 15.7 %
- Percentage of mothers who read books on ECCD 70 %
- Percentage of mothers who read child development section of CHDR 79 %
- Read both ECCD and CHDR 66%

- Percentage ever breastfed 99.4 %
- Percentage who started breastfeeding within 1 hour of birth 90.3 %
- Percentage not given colostrum 1.9 %

Child Nutrition

Stunting 17.3 %
Wasting 15.1 %
Underweight 20.5 %

**Stunting highest in
Nuwara-Eliya 32.4 %**

**Wasting highest in
Monaragala 25 %**

**Underweight highest
in Nuwara-Eliya 29.6 %**

Mother's Education and Child Nutrition status

Percentage

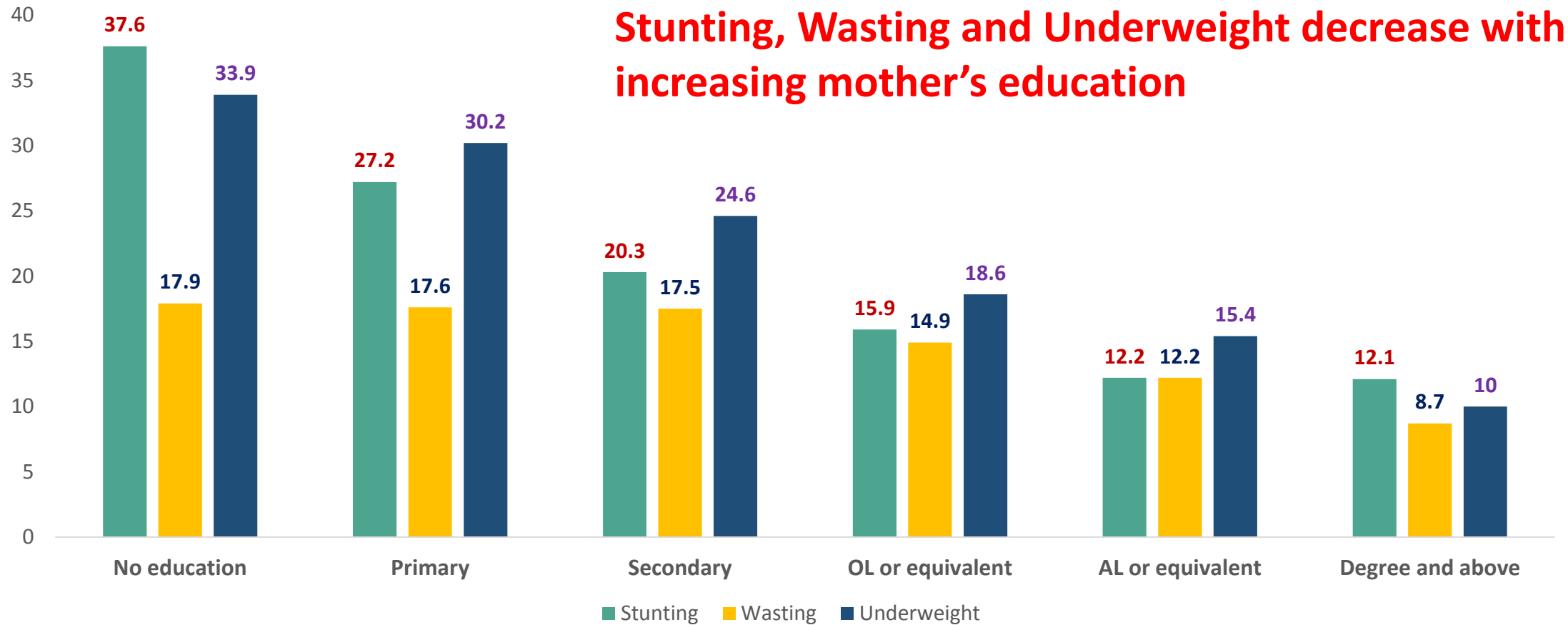

Level of Education₁₇

Women's Nutritional Status



Thin women (BMI < 18.5)
9.1 %



Overweight women (BMI ≥ 25)
45.3 %

Overweight women

(40-49) age 52 %

Urban 56 %

Degree and above 50 %

Highest wealth quintile 57 %

HIV/AIDS Related information

**93 % have
heard about
HIV/AIDS**

**Women with
comprehensive
knowledge about
HIV/AIDS is only
33 %**

**Among young
women age 18-24
who had sexual
intercourse before
age 18
is 31.9 %**

**10.4 % of
women have
been tested
for HIV in the
past 12
months**

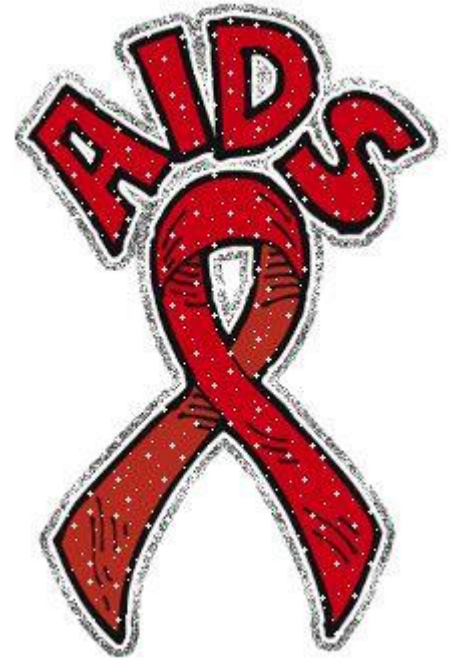

Domestic Violence from Intimate Partner

No violence
experience
82 %

Experiencing
violence daily
2.1 %

Experience any
violence
17 %

Of this 17 %

- Belittled or seriously offend 75%
- Slapped/beaten/Thumped 45 %
- Pushed/Shoved 33 %
- Prevented leaving home 20 %
- Dragged/Pulled 16 %
- Forced to have sex 15 %
- Beat with an object 13 %
- Tried to Strangulate 13 %
- Burned 3 %

Seeking help

- 75 % from parents/brothers/sisters /other relations
- 27 % friend/neighbors
- 18 % police



Women's Empowerment

83 % of women aged 15-49 use a bank account

Participation in all 3 decisions increase with increasing women's education

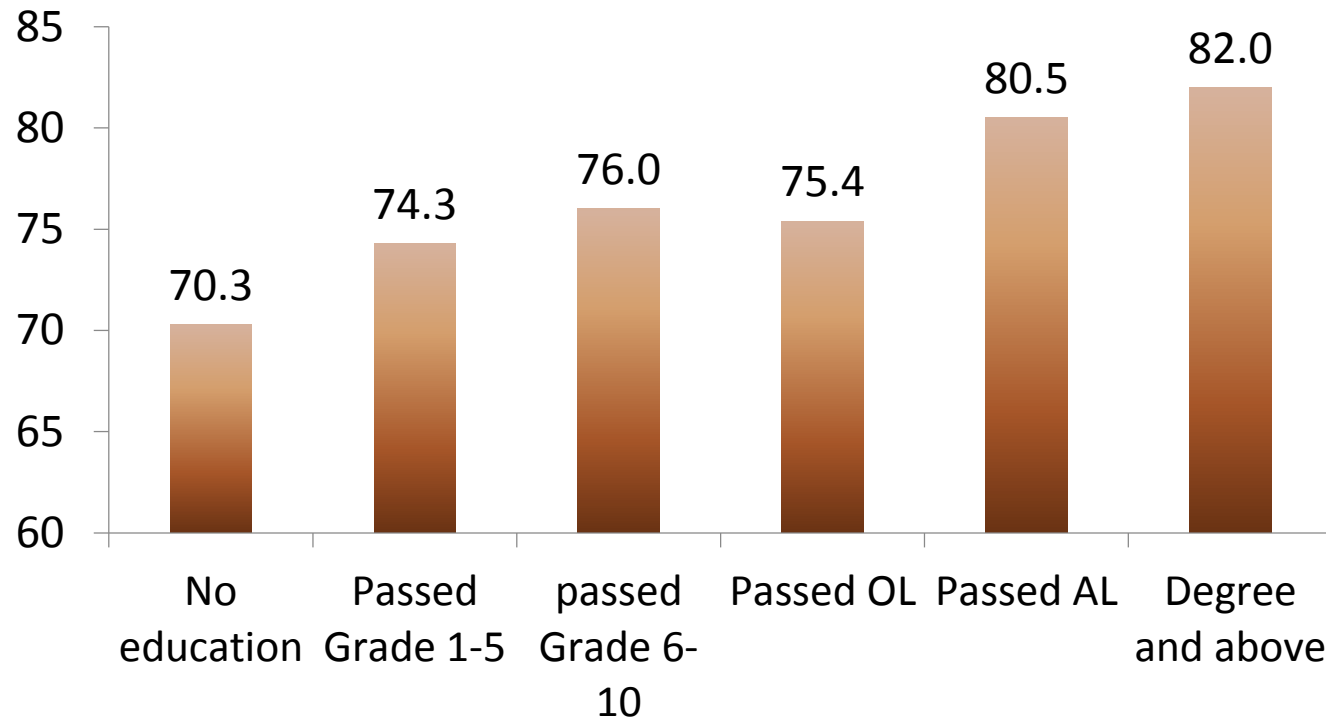

More than 75 % made own decisions or joint decisions on

Own health care

Major purchasing

Visiting relatives

Women not involved in any of the 3 decisions is high in

Mullativu 20%

Jaffna 18 %

Battcaloa 18 %

Monaragala 15 %

Other Health Indicators (Total population)

- Heart diseases 2.2 %
- High blood pressure 8.2 % (highest in Colombo 12%)
- Wheezing/Asthma 5 %
- Diabetics 5.7 %
- High blood cholesterol 5.4 %
- Road accidents 1 %
- Animal bites 1 %
- Currently under treatments for mental illness 0.7 %

Remarks

- . DHS 2016 provides latest information for large number of indicators including new indicators
- . Monitor SDGs and Identify vulnerable groups and regional disparities.

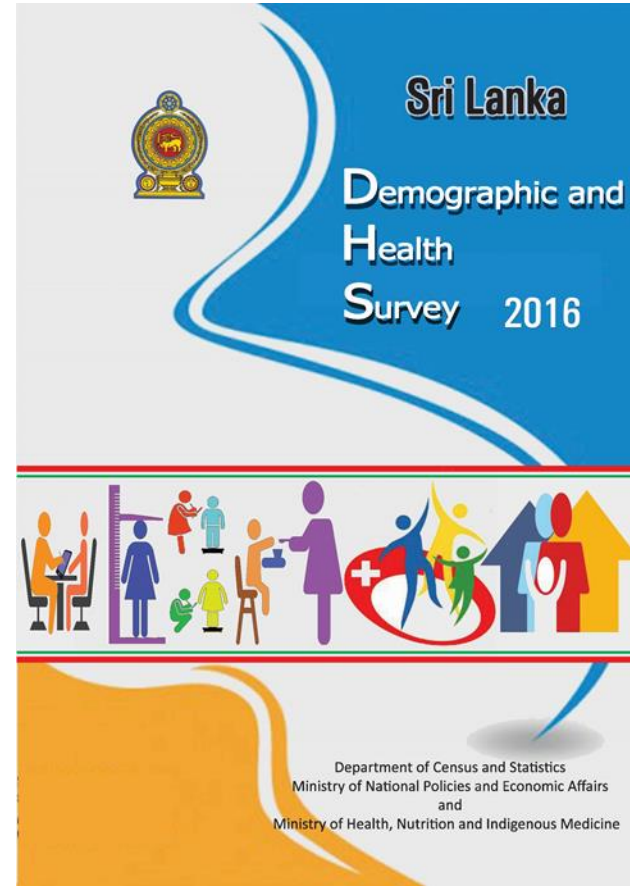

Thank you for your Attention



**Use information for informed decision making
leaving no one behind**