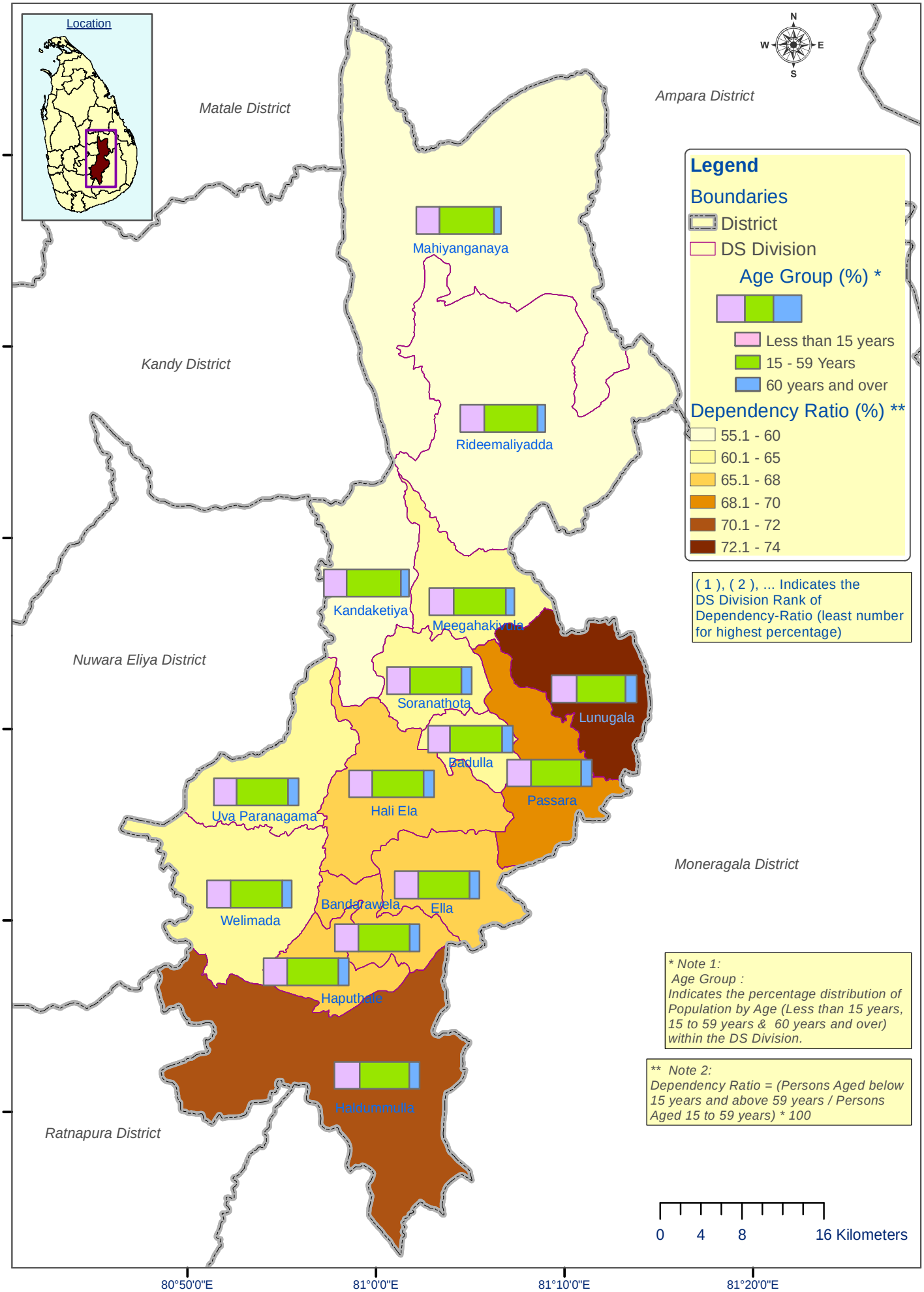Map: P3.81.3.1 **Population by Age (Less than 15 years, 15 to 59 years, 60 years and over) and Dependency-Ratio by DS Division - Badulla District, 2012**