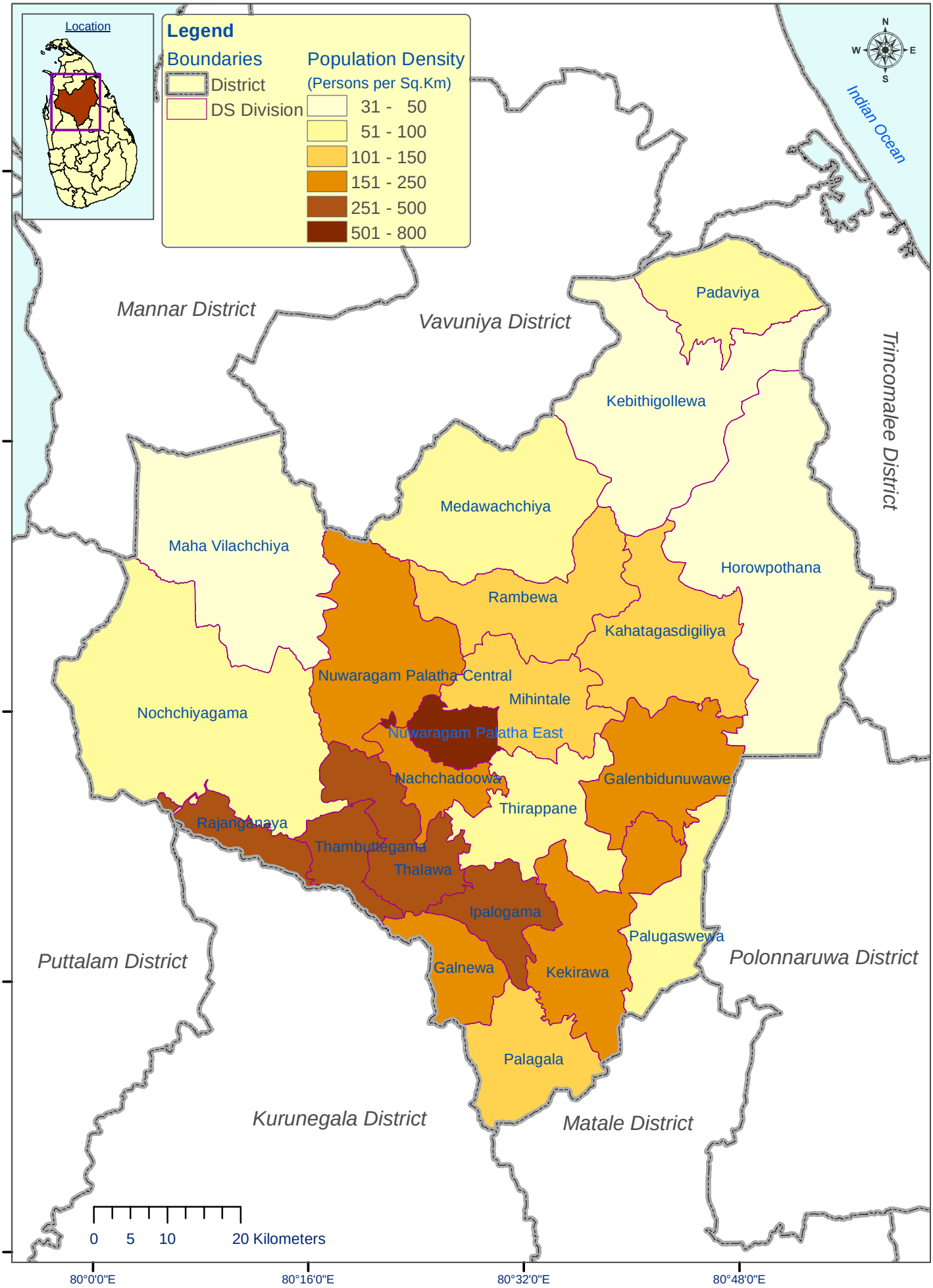Map: P3.71.1.2 **Population Density by DS Division**
Anuradhapura District, 2012